THERE ARE NO
"DAMAGED" AND UNEVEN EDGES
IN
THE LACE CURTAINS
CLEANED BY US,
THEY HAVE BEEN
PROPERLY STRETCHED.
PRESCOTT'S
DYE WORKS,
DUBLIN – CORK – LIMERICK.
(6)

SPECIAL EXTRA

The Irish Times.

PRICE TWOPENCE. DUBLIN, SATURDAY, NOVEMBER 11, 1922. VOL. LXIV. NO. 20,465.

Smoke
Peterson's Pipes
WORLD-WIDE REPUTATION
Sold everywhere
Manufactured by
Kapp & Peterson, Ltd.
DUBLIN

FOR THE COMPLEXION,
DIXON'S
"ARBUTUS"
TOILET SOAP
IS UNRIVALLED.
PRICE 1/6 PER BOX.
Sample post free on receipt of post-card to Dept. B.
DIXON & CO.,
THE ERNE SOAP AND CANDLE WORKS, DUBLIN.

Births, Marriages, and Deaths (which in all cases must be authenticated), 3 lines, 20 words, 2/6; each additional line of 7 words, 8d.

ROLL OF HONOUR
(1914-1918).
IN MEMORIAM.

COBURN—In loving memory of Thomas Astley Coburn, Sergeant, "Leinsters," killed 11th November, 1916. Ever sadly remembered by his parents, brothers, sisters.

DEEVES—In fond and loving memory of John Henderson Deeves, killed in action, at Passchendaele, November 11th, 1917, aged 22 years. "And there shall be no more death."

STONEY—In memory of our dearly-loved brother, George Buchanan (Nookie) Stoney, died at Wariey Military Hospital, Essex, November 11th, 1918.

THE CAMERONIANS.

In proud, affectionate, and grateful memory of the 7,074 Officers, Warrant Officers, N.C.O.'s, and Men of all Battalions, The Cameronians (Scottish Rifles), who laid down their lives in the Great War.

WANDERERS' FOOTBALL CLUB.

In memory of the Members of this Club who laid down their lives in the Great War:—

Agnew, E.	Frizelle, A.	McIntire, J.	
Barrett, H.	Grant, S. C.	Murphy, R. V.	
Beard, F. G. V.	Hare, G.	Oakshott, W. A. N.	
Boyd, A. H.	Hickman, P. H.	Pollock, H. C.	
Browning, P. H.	Jessop, J. R.	Potterton, W. H.	
Moynham, C. T.	Lipsett, W.	Ramsay, A. L.	
Cronheim, C.	Mathews, W. F. A.	Sargaison, W. H.	
Deane, H. A. S.	Maunsell, D.	Smyth, R. S.	
Dubbin, G. F.	May, H. T.	Synnott, F. P.	
Eland, R.	McCormac, H. H.	Taylor, G.	
Farran, E. B.	McHutchinson, W. F.	White, W.	

BIRTHS.

BERKELEY—November 7, 1922, in Dublin, to Mr. L. G. F. and Mrs. Berkeley, a daughter. Indian papers please copy.

BROOKE—November 9, 1922, at Colebrooke, wife of Sir Basil Brooke, Bart., a son.

de BURGH DALY—November 9, 1922, at Calcutta, the wife of Ulick de Burgh Daly, a daughter.

JEFFERS—November 2, 1922, at 53 Station rd., Sydenham, Belfast, to Mr. and Mrs. George Jeffers, a daughter.

MORRISON—November 4, 1922, at Arcadia, Tramore, Co. Waterford, to Mr. and Mrs. Edward Morrison, Ard-na-mBeac, Kilmacanogue, Co. Wicklow, a son.

MARRIAGES.

BRAID and TYRRELL—October 25, 1922, at St. Barnabas' Church, Birmingham, by the Rev. W. B. Dagmore, Percy Donald Braid, son of Thomas William Braid, 13 Rawlins st., Ladywood, Birmingham, to Florence Victoria Tyrrell, youngest daughter of the late Captain James Tyrrell (Claremont), Arklow, and Mrs. Tyrrell, 41 Usher's quay, Dublin.

DEVLIN and McNULTY—November 8, 1922, at University Church, Dublin, by Rev. J. Dwyer, C.C., assisted by Rev. D. Ryan, James Devlin, Solicitor, eldest son of Mr. and Mrs. Frank Devlin, Cookstown, to Ethel, daughter of the late Dr. John McNulty and of Mrs. McNulty, Killala, Co. Mayo.

KNOX and WARREN—November 8, 1922, at St. Thomas's Church, Belfast, by the Rev. W. J. Gransden, M.A., of St. Jude's, James, second son of the late James Knox, Esq., and Mrs. Knox, of Willshlish, Aghadowey, Co. Derry, to Ida Isabel, third daughter of the late James Warren, Esq., and Mrs. Warren, of Milltown, Ferns, Co. Wexford.

MURRAY and McMAHON—November 7, 1922, in Edinburgh, Alastair D. S. Murray, M.C., R.F.A., second son of the late Charles Stewart Murray, C.I.E., Bengal Police, to Joan, youngest daughter of the late Robert Moore McMahon, of Hollymount, Carlton.

DEATHS.

ANNOUNCEMENTS received late for insertion in this Column will be found on Page 6.

ASHTON—November 7, 1922, at St. Vincent's Hospital, result of an accident, Joseph Patrick, sixth son of the late Thomas and Mary Ashton, 11 Vergemount, Clonskeagh. Deeply regretted. R.I.P. Funeral this (Saturday) morning from Sacred Heart Church, Donnybrook, after 10 o'clock Mass, to Dean's Grange.

ARITSON—At Windyridge, Parkside, Sask., the infant daughter of Charles and Mary Britten. (By cable.)

BURKITT—November 3, 1922, at Enniskillen, Rev. Thomas Henry Burkitt, late of Athenry and Killybegs, son of the late Robert Burkitt, of Wicklow, and Seaview, Gorey, aged 82.

BUSTEED—November 8, 1922, at her residence, Kilfenora, Temple Gardens, Isabella, youngest daughter of the late John Busteed, of Tralee, and Hillsville, Rathmines. Funeral private.

CODY—November 10, 1922, at his residence, Colcilli, Co. Longford, Edward Banks Cody. "With Christ, which is far better." Funeral, at 12.30, o'clock on Monday, 13th, to Kilglass. No flowers.

CRAWFORD—November 8, 1922, at his residence, Aughrim, Co. Wicklow, John Crawford, aged 70. Funeral to Castlemacadam to-day (Saturday), 11th inst., 12 o'clock.

CROKER—November 9, 1922, at her residence, 5 Royal ter., Kingstown, Eleanor, widow of late William Croker, 10 Mount st., Crescent, Dublin, Sessional Crown Solicitor for Co. Leitrim. R.I.P. Funeral private.

FARRELLY—November 10, 1922, at his residence, Oakley, Vernon av., Clontarf, Dublin, after a brief illness, John F. Farrelly. Deeply and deservedly regretted by his sorrowing wife and family. Funeral from St. John the Baptist Church, Clontarf, after 10 o'clock Mass, on Monday, to Glasnevin.

GAGE—November 8, 1922, at his residence, Drummond, Ballykelly, Co. Londonderry, Conolly Tarcus Gage, in his 84th year. Funeral private.

HAMILTON—November 8, 1922, suddenly, at her son's residence, 46 Shaftesbury rd., London, W. 6, Benjamina Harriet Letitia, aged 65, wife of Dr. D'Arcy Irvine Hamilton, and only daughter of the late Rev. Benjamin Darcus, of Ramelton, Donegal.

KING—November 5, 1922, at her residence, Sunnyside, Rainscourtby, Theodora, only surviving daughter of the late Rev. Richard King, Woodville, Co. Wexford. Funeral took place at Castlebridge on Tuesday, November 7.

KIRKADE—November 9, 1922, at Knockbawn, Stratford-on-Slaney, Thomas Kirkade, aged 59 years. Funeral to-morrow (Sunday), at 12.30, to Stratford-on-Slaney.

LARGE—At Seskin, Harriet Large, widow of the late John H. Large, aged 76 years. Funeral to-morrow (Sunday), at 9 a.m., to Ballinteskert, Athy.

McELROY—November 5, 1922, after a lingering illness, Minnie, youngest daughter of the late George McElroy and Mrs. McElroy, of Cuilmore, Gurteen, Co. Sligo, aged 29 years. "Peace, perfect peace."

MORROGH—November 9, 1922, at his residence, 1 Alma rd., Monkstown, Robert Morrogh. R.I.P. Funeral private. No flowers.

NIXON—November 4, 1922, at 20 Victoria rd., Great Crosby, Liverpool, Sydney Herbert Lee, third son of the late Henry Clements Nixon, M.D., Shinrone, King's Co.

O'GRADY—November 6, 1922, at Coolbawn, Shoreham-by-Sea, Sussex, Isabella Beatrice, wife of the late Captain Standish O'Grady, of Shanacloon, Castleconnell.

ROONEY—November 9, 1922, at the Richmond Hospital, North Brunswick st., Jonas Arthur Rooney, 155 Oxmanstown rd., Dublin, beloved husband of Annie Rooney, and third son of the late M. Rooney, Fairview. Deeply regretted. Funeral from hospital this (Saturday) morning, at 9 o'clock, to St. George's Burial Ground.

STOCKWIN—November 7, 1922, at Ardee, Mary Stockwin, sometime District Nurse at Dunglow, Ardee, Moyculien, and Malahide. R.I.P.

TAPLEY—November 10, 1922, at his residence, Coolsegart, Co. Wexford, John Tapley, aged 67. Deeply regretted.

WAITHMAN—November 8, 1922, at Ware, Hertfordshire, William Sharp Waithman, D.L., of Merlin Park, Galway. Funeral at Elvaston Castle, Derby, on Monday, 13th instant.

IMPORTANT.—As announcements for this column, if posted on Saturday, cannot reach this office in time for Monday's paper, they should be sent by telegram.

ACKNOWLEDGMENTS.

Captain and Miss Hitchins desire to thank their friends who so kindly sympathised with them in their recent sad bereavement.

"The husband, mother, and family of the late **Mrs. M. L. Kennedy**, Annagh House, Birr, return heartfelt thanks to the many kind friends who accorded such sympathy in their recent sorrow, and trust this announcement will be accepted in acknowledgment of same.

Mrs. Tennant and family wish to return sincere thanks to their many friends who sent telegrams, letters, and messages of sympathy to them in their recent sad bereavement, and hope that they will accept this as an acknowledgment for same, as it is impossible to reply to each individually.

IN MEMORIAM.

O'MALLEY—In ever-loving remembrance of Wilfrid Patrick, Lieutenant, Connaught Rangers, who died in Portobello Hospital November 11th, 1919, dearly-loved son of Dr. and Mrs. O'Malley, Clondevis House, Glenamaddy, Co. Galway.

O'MALLEY—In loving memory of our dear brother, Wilfrid, who died November 11th, 1919. Inserted by his loving sisters and brothers.

REYNETT—In fond and loving memory of John, darling child of Nathaniel and Olivia Reynett, who died November 9th, 1903. "Yes, we will meet him there."

SHAW—In sad and loving memory of Frank T. Shaw (Tom), who departed this life November 11th, 1921, at Violet Cottage, Shankill. Lord Jesus Christ, have mercy on his soul. May he rest in peace.

SIMPSON—Second Anniversary—In ever-present and loving memory of my dear wife, Gretsie, daughter of the late Anthony Allen, Dunard, Co. Wicklow.

SMITH—In loving memory of Hugh J. Smith, died 11th November, 1917, 26 Victoria rd., Rathgar.

WOULFE—In ever-loving memory of "Jack," called Home 11th November, 1918. "And with the stars those angel faces smile."—"A. L. G."

(CONTINUED ON NEXT COLUMN.)

MISCELLANEOUS.

RESTITUTION.—£15 received 22nd July, 1922, from "Honesty."

PASTOR J. PEARSON HARRISON will continue his Special Addresses during November, in Harcourt Street Baptist Chapel, on "The Signs of the Times." The Subject to-morrow (Sunday) evening, 7 p.m., will be: "The Apostacy." All heartily welcome.

THE MAN WHOSE GOD-GIVEN MESSAGE HAS STIRRED MULTITUDES! Come and hear Rev. A. Douglas Brown at Y.M.C.A., Lower Abbey street, November 13-17.

GENTLEMAN, for many years actively engaged in railway work throughout Ireland, and who until recently held the position of General Manager to a large commercial firm in Dublin, desires position of trust, where sound commercial knowledge combined with energy is necessary.—C 1586, this office.

WANTED, a Man of energy and initiative, as Manager of a business in Dublin; age from 30 to 45. Salary £400 a year. Apply C 1663, this office.

ANTIQUES, Furniture, China, Glass. Owner leaving Ireland; entire stock must be cleared.—4 LEINSTER ROAD, W., RATHMINES.

SELF-CONTAINED Unfurnished Drawingroom Flat, to Let, in the neighbourhood of Merrion square, containing two sitting, three bedrooms, kitchen, bath, electric light, hot water, telephone, and if required service.—MERRION HOUSE, LOWER FITZWILLIAM STREET.

SEE OUR ANNOUNCEMENTS IN AUCTION COLUMN, THIS ISSUE.
BATTERSBY and CO., Auctioneers,
39 WESTMORELAND STREET, DUBLIN.

MESSRS. JOHN WALLIS and SONS, General Carriers, Railway and Steam Boat Agents, 55 Bachelor's Walk, Dublin, beg to give Notice that owing to the state of affairs prevailing in the country they will not be responsible for the loss, destruction, injury, delay, or expense caused by, or resulting from, or on account of, Raids, Riots, Civil Commotion, Rebellion, Boycott, Civil War, or by Robbery Under Arms, or any illegal Acts, in connection with any parcels or merchandise of any kind handed to them for delivery to or from any place.—10th November, 1922.

FOR SALE BY TENDER.
THE ELECTRIC POWER AND LIGHTING INSTALLATION, with Flour and Oatmeal Mills, of the Castlerea Milling and Development Co., Ltd. (in Voluntary Liquidation), Castlerea, Co. Roscommon. For full particulars see Page 11.

"ROSETTA," GALTRIM ROAD, BRAY. (Close to Railway Station and Sea.) The above up-to-date Residence will be SOLD BY AUCTION, at our SALEROOMS, No. 4 GRAFTON STREET, on WEDNESDAY, the 22nd inst., at 1.30 sharp.
Held under Lease for 780 years from 1920, subject to the yearly rent of £7. Clear Possession given.
Seen on order from Auctioneers:—
CURRIGAN and CO., 4 GRAFTON STREET.

"TAMILESE," the Tea for FLAVOUR. Packed in ¼, ½ and 1lb. Packets. Ask for it.

DISSTON'S CROSS CUT & FELLING SAWS. JOHN C. PARKES and SONS, LTD., COOMBE, DUBLIN.

MOIRA RESTAURANT, TRINITY STREET (COLLEGE GREEN). Two minutes from Trinity College. Charcoal Grill. P. NUGENT, Proprietor.

ELVERY AND CO., LTD. WE MAKE HORSE-LOIN COVERS. ELEPHANT HOUSE, DUBLIN, CORK & LONDON.

BROOKS, THOMAS, AND CO., LTD., DUBLIN. WELSH BANGOR SLATES. CARGO NOW DISCHARGING FROM THE PENRHYN QUARRIES. SPECIAL PRICES DURING DISCHARGE.

THE best advertisement for "CAPITAL" Tea is to drink it. (In original packets only.)
EXCHANGE BUILDINGS, LTD., 54 South King street.

VISIT OUR SHOWROOMS and inspect latest novelties in Bathroom Fittings, Gas and Electric Cookers. Electrical Wiring on approved system from £7/6 per point.

ASK your Grocer for "ANNE LYNCH'S TEA." If unable to obtain locally drop a postcard to The Cairo Ltd., 54 South King street, Dublin.

IRELAND'S WEEKLY SPORTING PAPER.—The "IRISH FIELD," published every Saturday, contains all the latest Racing News, Programmes, and Selections. Also Athletics, Association Football, Golf, Hunting, Coursing, Golf, Billiards, Angling, Motoring, Boxing. Official organ of the Irish Kennel Club. At all newsagents. Price 2d. By post 13/- yearly, post free.

SAFETY Razor Blades re-Sharpened, all makes, from 1/- doz., post extra.—Thompson Cutler, Nassau street.

MONEY.—The Highest Advances to be obtained in Dublin on Jewellery, Silver Plate, Furniture and valuable Chattel Property of every description at the First Class Money Office, 88 MARLBOROUGH STREET, 85.

WINDOW GLASS.
WE ARE AT PRESENT DISCHARGING A LARGE CARGO OF BELGIAN SHEET GLASS.
PLEASE ASK FOR PRICES.
DOCKRELL Limited, Dublin.

HEATING STOVES. Household Ironmongery.—THOMAS HENSHAW and CO., LTD., Christchurch place.

CARSON'S LIQUID PAINTS.—Write for Colour Card and Prices.—Carson's, 22 Bachelor's Walk, Dublin.

INCOME Tax Recovered. Returns filled, Super-Tax Statements prepared.—J. P. WALLACE, Expert, 10 Nassau street, Dublin. 'Phone 1580.

ALL Travelling Goods, Bags, Suit Cases, Trunks, Dumb-bells, Fishing Sundries, Golf, Footballs.—William A. Moore, 7 Aston's quay, Dublin.

COLLEGE OF MUSIC.
PRIZE WINNERS.
1st Prize. ..... J. Rynhart. ..... No. 2538
2nd " ..... M. K. McDowell. ..... No. 3098
3rd " ..... J. Gorman. ..... No. 3190
Apply The Matron, The Adelaide Hospital.

COAL
SAUL BROS., COAL IMPORTERS SHIP OWNERS, 112 UPPER LEESON STREET.
Depôt—Grand Canal quay, Ringsend.

BEST SCREENED ORREL	50/- Ton.
" " SILKSTONE	48/- "
" " WIGAN	46/- "
HOUSE	44/- "
KITCHEN RANGE COAL	38/- "
BEECH FIREWOOD LOGS	45/- "

'Phone 721 Ballsbridge.

SAUL BROS., COAL IMPORTERS.
Special Screened House Coal.....44/- Ton.
Office: 112 UPPER LEESON STREET.
Depôt: GRAND CANAL QUAY.
Phones: 3138 Dublin. 721 Ballsbridge.

MONEY Lent by post, from £30 to £5,000 on Note of Hand alone, without security, to ladies or gentlemen; strictly private. No charge whatever if Loan is not granted. Apply SECRETARY the City and County Private Finance Co. Ltd., 12 South Leinster street, Dublin.

THE BEST RECORD of Irish Events, with up-to-date Illustrations for home and overseas readers will be found in the "WEEKLY IRISH TIMES." Price Twopence.

(CONTINUED FROM PREVIOUS COLUMN.)

NICHOLS' 'Phone 276. FUNERAL AND CARRIAGE ESTABLISHMENT. Lombard street (Westland Row). Coffins, Hearses, and Every Requisite. Economy and Punctuality.

FUNERAL REQUISITES OF EVERY DESCRIPTION.
WALLER.
49 and 50 DENZILLE STREET
(Merrion square).
SALOON MOTOR HEARSE.
Private Mortuary.
'Phone—131 Wires—"Undertaker, Dublin."

MOTOR FUNERALS SUPPLIED.
MILLER & CO., BRAY.
MOTOR HEARSE. MOTOR AMBULANCE.
Telegrams—Collier, Bray.
'Phone—Bray 115 (2 lines).

RAMSAY, 'Phones 1159, R.B. 491. Florists to H.M. the King. 50 NASSAU ST. WREATHS, FLORAL DESIGNS. Telegrams—Violets, Dublin. Nurseries—Ballsbridge.

WATSON'S WREATHS. Telegrams—"Quickness, Dublin." WATSON'S, 31 NASSAU ST. Tel. 2572. Nurseries, Killiney.

G. D. HARRISON & CO., 33 AMIENS ST. (Monumental Sculptors.) DUBLIN. N.B.—All Correspondence to above address. Telephone—3741.

"SAY IT WITH FLOWERS."
M. & G. JAMESON, FLORISTS.
21 NASSAU STREET, DUBLIN.

WREATHS, BOUQUETS, FRUIT, VEGETABLES, AND FLOWERS.
GRAY'S, 19 WICKLOW STREET. 'Phone 4242.

HAVE you asked us to estimate for any Coach or Van Buildings, Painting, Upholstering, or Repairs? If not, you have been losing money.—JOHN HUTTON and SONS, LTD., 115 SUMMERHILL.

WOLSELEY 10 h.p. 2-seater with dickey seat. Price £380 in stock.—GRAFTON MOTOR CO., 45 Grafton street, Dublin.

FORDSON PLOUGHING, 4 acres per day. Horses 4 acres per day. Demonstrations arranged. Price £120 ex Cork.
AUTOCARS (IRELAND), LTD., Chatham street, Dublin, Authorised "Ford" and "Fordson" Dealers.

MORRIS CARS. Good delivery of all Oxford and Cowley Models.—G. A. Britlain, Ltd., Haigh st.

R. W. ARCHER and CO., 65 Lr. Mount st., Dublin, First for Fords. will sell you a Ford. AND SEE YOU THROUGH.

THE TROJAN, "EVERYBODY'S CAR." £175, will be at Olympia—then in Dublin. Ashenhurst, William and Co., Ltd., Store street.

LAMBKIN & BRUNKER (Late HUTTON'S). DAIMLER EXPERTS. 'Phone 3687. 19 and 20 Lombard street, Westland Row.

COMMER TIPPING WAGONS have a long standing reputation for Service, and are used in all parts of the world.—Irish Agents—CO. WICKLOW GARAGE & MOTOR TOURING CO., MAIN STREET, BRAY. 'Phone 316.

LINCOLN MOTOR CO., Lincoln place, Dublin, for CHEVROLET and SUNBEAM CARS.

REDUCTION IN FORD PRICES. ALL MODELS IN STOCK. SMITHFIELD MOTOR CO. LTD., Smithfield, Dublin. All Replacement Parts, Repairs, Etc.

FRENCH BURGUNDY WINES.

	Per Dozen.
MACON, 2nd Growth, 1920	30/-
MACON, 1st Growth, 1920	36/-
MACON, 1st Growth, 1919	42/-
BEAUJOLAIS, 2nd Growth, 1920	36/-
BEAUJOLAIS, 1st Growth, 1920	42/-
BEAUNE, 1st Growth, 1919	84/-
POUILLY VENET, 1st Growth, 1919	54/-
NUITS, 1919	84/-
CUVE DE NUITS, 1916	60/-
MONTHELIE, 1916	54/-
SAVIGNY, 1916	66/-
BOURGOGNE SUPERIOR, 1919	60/-
POMMARD, 1st Growth, 1919	72/-
POMMARD, 1st Growth, 1917	78/-
NUITS ST. GEORGE'S, 1st Growth, 1917	84/-
ALGERIAN BURGUNDY, 1920	24/-

KELLY BROTHERS, LTD., 39 UPPER O'CONNELL STREET, DUBLIN.

THE "DAWSON STREET" SALE ROOMS.
Fine Art, Antiques, Curios, Jewellery, Rare Books, Oil Paintings, Artist-Proof Etchings, Mezzotints, very old, early 17th Century Chairs, Chippendale furniture, Bought and Sold. All classes of goods received any day now for next Auction. Goods sold on commission, and will be inspected and valued free of charge.
T. J. MULVEY, AUCTIONEER AND VALUER, 47 DAWSON STREET.

GOVERNMENT NOTICES.

NOTICE TO BUILDERS.

Sealed Tenders, addressed to the undersigned, will be received up to, but not later than, 12 o'clock noon on 24th day of November, 1922, for the Building Works and Supplies required by Commissioners of Public Works in the Dublin District for one year from 1st January, 1923.
A Form of Tender, with schedules of works and supplies annexed thereto, can be obtained on deposit of £1, which will be returned on receipt of a bona fide Tender.
The Commissioners will not be bound to accept the lowest or any Tender.
By Order,
J. J. HEALY, Secretary.
Office of Public Works, 51 St. Stephen's Green, Dublin, 9th November, 1922.

CONTRACTS.

CEANNANUS MOR (KELLS) URBAN COUNCIL HOUSING SCHEME.
TO BUILDERS AND CONTRACTORS.
The above Council will, at their Meeting on Monday, 27th November, 1922, consider Tenders for the Erection of Four Houses, in two blocks, on site at Headen street, according to Plans and Specification prepared by Mr. Michael Grace, B.Arch.M.S.I., Consulting Officials, as Architect and Engineer to the Council.
Estimate must be given in detail, otherwise it will not be entertained.
Plans and Specification can be seen at the Council's Offices, Town Hall, between the hours of 10 o'clock a.m. and 3 o'clock p.m., or copies can be had from the Architect on payment of £2 2/-.
Sealed Tenders will be received by the undersigned up to 3 o'clock p.m. day of Meeting.
The Contractor (if appointed) will be required to enter into a Bond with two solvent sureties, or with an approved guarantee society, for the carrying out of the work, in a sum equal to the full amount of the Contract. Bond to be prepared by the Solicitor to the Council at the expense of the Contractor, and must be completed inside 14 days from date of acceptance of Tender by the Council. The lowest or any Tender not necessarily accepted. (By Order), Patrick Connell, Clerk of the Council. Town Hall, Cenannus Mor (Kells), Co. Meath.

COUNTY DUBLIN COUNTY COUNCIL.
TO IRON FOUNDERS.
The Finance Committee of the County Dublin County Council will receive, up to 12 noon on Thursday, the 16th inst., Tenders for Cast Iron Wheels for Road Scarifier. Tenders, endorsed "Scarifier," and addressed to the Chairman of the Finance Committee, are to be lodged at this Office.
(Signed)
J. H. CLANCY, Secretary.
Co. Dublin Co. Council.
11 Parnell square, Dublin.
11/11/22

EDUCATION.

KINGSTOWN GRAMMAR SCHOOL.
DAY SCHOOL FOR BOYS AND YOUNG GIRLS.
M. E. DEVLIN (Head Master).

LOWTHER COLLEGE FOR GIRLS,
BODELWYDDAN CASTLE, NEAR RHYL.
THE EDINBURGH SCHOOL OF COOKERY AND DOMESTIC ECONOMY, 5 ATHOLL CRESCENT.
FORTY-NINTH SESSION, 1922-1923.
The following COURSES OF TRAINING can be taken:—
I. TRAINING for TEACHERS in COOKERY, LAUNDRY WORK and HOUSEWIFERY—two years and two terms.
II. TRAINING for TEACHERS of NEEDLEWORK, DRESSMAKING, and MILLINERY—two years.
III. HOUSEWIFE'S TRAINING—six months.
IV. HOUSEWIFE'S ADVANCED COURSE—three months.
V. HOUSEKEEPER'S TRAINING—six months.
VI. HOUSEKEEPER'S ADVANCED COURSE—three months.
VII. COOK'S CERTIFICATE—three months.
VIII. LAUNDRY MANAGERESS' CERTIFICATE—four months.
IX. TRAINING for "PRINCESS LOUISE" NURSES FOR CHILDREN—six months.
Students are received for any number of selected lessons in Cookery, Needlework, Dressmaking, and Millinery, and Courses in Hygiene, Sick Nursing, etc.
There are five Boarding Houses for students in connection with the School, and there is a large Tennis and Games Field for the students.
There is a large demand for women holding the Diploma and Certificates of the School, and students have no difficulty in obtaining suitable situations at good salaries.
Full Prospectus on application to the PRINCIPALS, 5 ATHOLL CRESCENT, EDINBURGH, who will give additional information, and will advise as to the most suitable Courses.

SEA AND MOUNTAIN AIR.
PENSARN, ABERGELE, NORTH WALES.
MOLLART HOUSE—No. 1.
Home Boarding School for Girls.
MOLLART HOUSE—No. 2.
Home Boarding School for Junior Girls and Preparatory for Boys.
Qualified Staff.
Trained Certificated Nurse in Residence.
Children from Abroad Specially Catered for.
Principals—MISS BEALES and MISS MANSFIELD.

ARNHALL, LLANDUDNO.
RECOGNISED BY THE BOARD OF EDUCATION, 1922.
Principals: The Misses HALL.
Senior Mistress: Miss MOFFAT, B.A.
RE-OPENED ON SEPTEMBER 21.
GIRLS PREPARED FOR THE UNIVERSITIES AND OTHER EXAMINATIONS.
DALTON SYSTEM THROUGHOUT THE SCHOOL.
Gymnasium. Games. Conversational French.

ROSEMEAD, LITTLEHAMPTON, SUSSEX.
SCHOOL FOR GIRLS.
Principals { Miss YOUNG, B.A., Hons., Lond. / Miss SHARPE, Recgd. Teacher.
The School provides a good general education under healthy and happy conditions. Preparation for University Entrance when desired. Boarders are received between the ages of nine and nineteen years. Prospectus on application to the Principals. The School is recognised by the Teachers' Registration Council.

WHITEHEAD HIGH SCHOOL.
BOARDING AND DAY SCHOOL. Highly qualified Staff of Masters and Mistresses. Pupils prepared for all Examinations. Languages, Singing, Dancing, Elocution, Pianoforte (under the direction of Mr. J. R. MacBratney). Games—Hockey and Tennis. Beautiful seaside situation and a happy, healthy home. Fees from £50 per annum.
MISS JOHNSTON, Principal.

WARM WINTER CURTAINS.
MILLAR & BEATTY, LTD.

HOUSEHOLD REMOVALS, STORAGE.
MOTOR SERVICE.
CARPET CLEANING WORKS.
LARGEST IN IRELAND.
ANDERSON, STANFORD, & RIDGEWAY, LTD., 28 and 29 GRAFTON STREET, DUBLIN.

"VI-SPRING" MATTRESS.
THE MOST COMFORTABLE MATTRESS MADE.
PIM BROTHERS, LTD., EXCHEQUER STREET.

THE PLACE FOR NICE TAILORING IS SIBERRY'S, RATHMINES. 'PHONE—RATHMINES 285.

BEVERLY SMYTH & SONS.
REMOVALS & STORAGE.
MOTOR VANS.
MOTOR LORRIES.
30 SOUTH ANNE ST., DUBLIN.
Telephone—Dublin, 2057. Telegrams—Beverly, Dublin.

STRIDING INTO FAVOUR.
MITCHELL'S PORT.

OLD TAWNY PORT	BLUE SEAL	58/-	PER DOZ. NETT CASH. CARRIAGE PAID. CASES EXTRA.
MEDIUM TAWNY "MT"	GREEN SEAL	68/-	
OLD LIGHT PORT "Special"	WHITE SEAL	76/-	
RESERVE QUINTA PORT	RED SEAL	86/-	

PLEASE ASK FOR A PRICE LIST.
MITCHELL & SON (WINE MERCHANTS), LTD., 21 KILDARE STREET, DUBLIN.

THE CHANCE OF A LIFETIME.
ONE THOUSAND GUINEAS FOR ONE SHILLING.
Only twelve days more in which to purchase Tickets and secure a fortune for the
GREAT "CAPPAGH" SWEEP
On the Manchester November Handicap,
To be Run on the 25th NOVEMBER, 1922,
In Aid of St. Mary's Hospital for Tubercular Children,
CAPPAGH, COUNTY DUBLIN.

First Prize	ONE THOUSAND GUINEAS.
Second Prize	£250
Third Prize	£100
Fourth Prize	£50
Last Horse	£100
Starters, £5 each.	Seller of Winning Ticket, £100.

Send Remittance and Blocks not later than 22nd November to JOHN FOLEY, 15 COLLEGE GREEN.

RAILWAYS.

DUBLIN AND SOUTH-EASTERN RAILWAY.
TRAIN ALTERATIONS
TO COME INTO OPERATION ON AND FROM SUNDAY, 12th NOVEMBER, 1922, AND REMAIN IN FORCE UNTIL FURTHER NOTICE.
SUNDAYS—GREYSTONES SERVICE.
The 4.15 p.m. train from Harcourt street will not proceed beyond Bray.
The 5.45 p.m. train from Westland Row will proceed to Greystones.
The 8.15 p.m. train from Greystones to Bray will have altered to leave at 8.45 p.m., and will form the 5.7 p.m. train, Bray to Amiens street.
WEEK DAYS.
The 4.30 p.m. train from Harcourt street to Wexford will be altered to leave at 6.5 p.m.
The 8.15 a.m. train from Shillelagh to Woodenbridge will be altered to leave at 8.40 a.m.
The 9.45 a.m. train from Woodenbridge to Shillelagh will be altered to leave at 9.35 a.m., and will be accelerated on the journey.
The 6.32 p.m. train from Woodenbridge to Shillelagh will be altered to leave at 8.15 p.m.
The 7.20 p.m. train from Foxrock to Waterford will be altered to leave at 9.0 p.m., and Macmine Junction at 9.40 p.m., connecting with the 6.5 p.m. train from Harcourt street.
Details of the times at intermediate Stations may be obtained at the Company's Stations.
DUBLIN, BRAY AND GREYSTONES SERVICE.
The 10.40 a.m. train from Amiens street will not proceed beyond Bray.
The 11.52 a.m. train from Harcourt street will proceed to Greystones.
The 11.52 a.m. train from Greystones will be altered to leave at 12.15 p.m., and will form the 12.30 p.m. train from Bray to Harcourt.
The 4.15 p.m. train from Harcourt street will proceed to Greystones, and will return from Greystones at 5.25 p.m., and form the 5.40 p.m. train from Bray to Harcourt street.
The 4.45 p.m. train from Harcourt street to Foxrock, and the 5.5 p.m. train from Foxrock to Harcourt street will be discontinued.
A train will leave Harcourt street for Bray at 5.5 p.m.
The 11.0 p.m. train from Amiens street will proceed to Greystones on Wednesdays only.
M. J. MAGUIRE, General Manager.
Westland Row Station,
10th November, 1922.

£5 TO £5,000
WE ARE THE OLDEST FIRM.
WE LEND TO ANY APPROVED PERSON FOR ANY OBJECT.
WE GIVE THE BEST TERMS.
For particulars apply
THE BRUNSWICK LOAN CO., 51 GREAT BRUNSWICK STREET, DUBLIN. Estd. 1870.

RECOGNISE YOUR OPPORTUNITY
Disregarded opportunities often have serious consequences which in the matter of health are sometimes irretrievable. The merits of Beecham's Pills are so widely known that there can be no excuse for any person who has neglected to give them a trial. Yet thousands continually suffer from derangements of the stomach, liver, and bowels, and drift into a chronic state of indisposition, when they might be perfectly fit and well.
DO NOT DISREGARD THE CLAIMS OF
Beecham's Pills. Taken according to directions they banish attacks of dyspepsia, headache, biliousness and constipation or other manifestations of a disordered condition of the digestive organs. Let nothing stop you from putting this remedy to a thorough and immediate test, and the results will prove that you acted wisely in trusting the removal of your ailments to the curative qualities of
BEECHAM'S PILLS.
Sold in boxes, labelled
price 1/1½ (56 pills) and 2/9 (168 pills).

EVENTS IN IRELAND are fully summarised in the "WEEKLY IRISH TIMES," with Illustrations. Price Twopence.

RAILWAYS.

GREAT SOUTHERN & WESTERN RAILWAY.
IMPORTANT NOTICE.
The Great Southern and Western Railway Company hereby give notice to all whom it may concern, that in consequence of the conditions at present prevailing in this country, they cannot guarantee the running of any of their trains or the trains of other Railway Companies, and they will not be responsible for any loss or inconvenience that a Passenger or Person may incur owing to the train by which they or their luggage or parcels are carried not reaching its scheduled destination.
The Company give further notice that they will not hold themselves responsible for any damage or loss, expenses, injury, or delay to passengers or their luggage, or to merchandise, or live stock, whilst in their charge or in the charge of the Railway Companies over which the traffic passes, which may be caused by raids, riot, civil commotion, rebellion, boycott, civil war, or by robbery under arms, or any illegal acts in connection therewith.
E. A. NEALE, General Manager.
Dated this 26th day of April, 1922.

CUIRASS.
ANTI-CORROSIVE PAINT
FOR CORRUGATED ROOFS,
PLATE, SHEET, and ORNAMENTAL GLASS.
HOYTE & SON, LTD., Glass and Paint Merchants, 11 MARLBOROUGH STREET.

BELFAST READERS.
THE IRISH TIMES is due to arrive in Belfast at 9.5 a.m. each day. If your Copy is not delivered within a reasonable time please communicate with our Local Office, 103 Royal Avenue. Telephone—Belfast, 1787.

Entrance Gates
The present entrance to your property does not harmonize with your status as owner.
NOW IS THE TIME TO MAKE IMPROVEMENTS.

This pattern gate has been supplied to hundreds of owners and gives general satisfaction, but we have many other patterns if you would like a better class gate.
Write us for Priced Catalogue.
Smith & Pearson, Ltd.
NEWCOMEN WORKS, and 47 DAWSON STREET, DUBLIN.

HOTELS & HEALTH RESORTS.

MORAN'S HOTEL, DUBLIN.
RE-OPENED.
BUSINESS AS USUAL.
Telephone—No. 914. P. A. MORAN, Proprietor.

THE SHELBOURNE,
THE LEADING DUBLIN HOTEL.
REDUCED RATES EN PENSION
NOVEMB

MOTOR MATTERS, BICYCLES, ETC.

MOTOR CARS.

CALCOTT 2/3 SEATERS, 10.5 h.p., dynamo lighting and starting all-weather body and dickey £325

WALLEN, TRINITY STREET GARAGE, DUBLIN. T

AT Woods', Westland Row, big reductions: B.S.A. Cars from £230. T

CHOOSE A CHEVROLET AT £235, ex Holyhead, And you will choose the best value for money in the motor world. Ask anyone who owns a "Chev." what he thinks about it. Distributors for South of Ireland, LINCOLN MOTOR COMPANY, LINCOLN PLACE, DUBLIN. T

BARGAINS. SOME DEMONSTRATION AND SHOP-SOILED LIGHT CARS FOR SALE. KEATING & LUNDY, 206 GREAT BRUNSWICK STREET. X

SINGER CARS. REDUCED PRICES.

	Gns.
10/20 H.P. STANDARD MODEL 2 SEATER, Dynamo Lighting and Double Dickey	230
10/20 H.P. STANDARD MODEL 4 SEATER, Dynamo Lighting	230
10/20 H.P. STANDARD MODEL 2 SEATER, Dynamo Lighting and Starter	245
10/20 H.P. STANDARD MODEL 4 SEATER, Dynamo Lighting and Starter	245
10/20 H.P. DE LUXE 2 SEATER, All-Weather, E.L. and S.	280
10/20 H.P. DE LUXE 4 SEATER, All-Weather, E.L. and S.	280
15 H.P. DE LUXE 5 SEATER, 6 Cylinder, All-Weather	520

All Cars Delivered Free to Holyhead or Liverpool. "Out of Income terms arranged."
Sole Agents:— CUMMING AND DILLON'S AUTO SERVICE, 4 LOWER ABBEY STREET, DUBLIN. T

8 H.P. ROVER CAR. PRICE .... £180 (Ex Works). THE ROVER CO. LTD., LORD EDWARD ST.

OVERLAND CARS.

STANDARD 5-SEATER	£268 0 0
MODEL DE LUXE 5-SEATER	£365 0 0
MODEL DE LUXE 2/3-SEATER	£350 0 0
STANDARD VAN	£240 0 0

R. CALLOW AND SONS, 44 WESTLAND ROW, DUBLIN. 1 X

MAXWELL CARS REDUCED IN PRICES. TOURING CAR now .... £330. OTHER MODELS ALSO DOWN. Delivery from Stock. J. MULHOLLAND, 8a LOWER MOUNT STREET, DUBLIN.

AUCTION of Motors every Friday, 2.15 p.m., at the Nassau Motor Co. Showrooms 25 Nassau st. Cars always on view. T

AN Engineering Job right through, and the best value for the money—The Enfield-Allday 10/20 Car De Luxe, price £450. Can be seen at the Agents, W. F. Kelly, A.M.I.A.E., Central Service Motor Co., 54 Upper Baggot st., Dublin. 8 A

AN Austin 10 h.p. Four Seater, in good order, well upholstered in brown leather; most comfortable; electric light, new oversized tyres, spare wheel; price £240.—O 1531, this office. 9 F

FORD Touring Car, 1919, owner driven, completely equipped electric front, brass side lights; five detachable wheels, oversize Michelins new on rear, Dunlops front, new hood; lying up past 12 months; price £85.—Walsh, Grattan quay, Waterford. 2 8

FOR Sale, cheap, Marlborough 2 Seater Sedan, overhauled and painted, electric light, Sankey wheels. Seen at Crawford's, 29/30 Dawson street, Dublin. 5 F

FORD Touring; sacrifice; must be Sold.—Atlas Furnishing Co., Mary street. 7 F

FORD Coupe, with dickey, fine body, perfect condition, Bosch magneto; cost £525, Sell £210; any trial.—C 1418, this office. 8 A

FOR Sale, 2/3 Seater 15 h.p. Studebaker Car, self-starter, detachable rims, electric light; in good order; £150; also two high grade French Cars, very little used.—J. Mulholland, 8a Lower Mount street, Dublin.

NEW Dodge Car for sale, fitted with luxurious body, by Alesbury, nickel fittings, one-man hood, mahogany lining and moulding, self starter, spare wheel, complete, and ready for the road, to be Sold cheap. For particulars apply 3 Lincoln place, Westland row, Dublin, or from Alesbury Bros., Ltd., Edenderry, King's County. Trial run given. 9 A

OVERLAND CARS, From £268.
OVERLAND REPAIRS.
OVERLAND SPARE PARTS. Head Agents and Distributors: W. B. CRAWFORD, 29 and 30 Dawson st., Dublin. T

RENAULT 13.9 1922 Four Seater, all accessories, little used, perfect condition; bargain, £380.—C 1417, this office. 8 A

MOTOR CARS CONTINUED.

SECONDHAND Motor, Renault 1911 8 h.p. Coupe, open or closed; engine and fittings in excellent condition, new tyres. Apply Kelly, 54 Upper Baggot street. 10 C

WOLSELEY 7, 10, 14, 15, and 20 h.p. Models, from £255 upwards, at Grafton Motor Co., 43 Grafton street, Dublin. T

15 h.p. Mass Paige Five Seater Touring Car, in splendid mechanical order, good tyres; price £175; insured against civil commotion, to., to May, 1923, for £200. Seen at Kelly's, 54 Upper Baggot st., Dublin. 10 C

1920 11.9 Light Car, double dickey seat, C.A.V. dynamo lighting, £200.—C 1420, this office. 8 A

WANTED.

WANTED, 1921/22 Two Seater, Morris, Singer, Cluley, Standard; price and particulars.—McGovern, Derrylin, Enniskillen. 9 B

MOTOR CYCLES.

"A1"—COME and see the largest stock and the best value in Ireland—Sunbeam, Levis, New Imperial, P. and M., Harley Davidson, Diamond, Les Francis, Sparkbrook, etc. Numerous Secondhand Machines at give away prices.—Wayte Bros., Lemon street. T

A.J.S.—1923 PRICES. 7 H.P. COMBINATION, with Lucas Dynamo Lighting and Sidescreen, £152 10/-. 2¾ H.P. MODELS, B 1, B 2, £77. 2¾ H.P. O.H.V. T.T. MODEL B 3, £87. WALLEN, TRINITY STREET GARAGE. X

1923 B.S.A. MOTOR CYCLES AT PRE-WAR PRICES. New Model, 2¾ h.p., 55 guineas; 6 h.p. Twin, £85; Sports 3½ h.p., £70; 8 h.p., £90; 4¼ h.p., £72. WOODS, 42 WESTLAND ROW, DUBLIN.

ADVANCES on Motor Bikes, Cars, Jewels.—Gorman, Pawnbroker, Winetavern st. (opposite Four Courts); new garage. T

RUDGE REDUCTIONS. To Clear our Stock of 1922 Cycles 10 per cent. Off Cash Price of all AERO SPECIAL MODELS.

MOTOR CYCLES.

3½ H.P. Multi	£60 0 0
3½ H.P. 3-Speed	£80 0 0
7/9 H.P. 3-Speed	£93 10 0
Light Side Car	£15 0 0
Touring Side Car	£25 0 0

Order Now before Stock is exhausted. RUDGE-WHITWORTH, LTD., 1 STEPHEN'S GREEN.

ENFIELD 2¼ two stroke, as new; lamp, horn, spare tyre; £45; seen by appointment.—O 1547, this office. 9 F

SUNBEAM 3½ Combination, excellent order; coachbuilt Sidecar, lamp, horn, wind screen; reasonable. Address "Z 1305, Motor Cycle," this office.

VELOCETTES—Only two left, to clear, £58.—Henkil Motors, Molesworth place. 8 A

1920 Douglas and Sidecar, 4 h.p., perfect condition; £90.—McMullen, 11 Talbot street. 9 B

1922 3½ Norton, three speed, specially tuned, aluminium piston, close ratio gearbox; extremely fast and in faultless condition; bargain.—O 1345 this office. 8 A

1922, 3½ N.U.T., in new condition, very little used, 75 guineas.—Kelly, Bachelor's Walk. 9 B

1922 2¾ Coulson Blackburne (Sports Model), spring frame, 3 speed, clutch and kick starter, as new; 50 guineas.—Kelly, Bachelor's Walk. 9 B

1922 Royal Enfield 8 h.p. Combination; electric lighting, Terry saddle, pillion, horn; tax paid; very little used.—C 1529, this office. 10 C

WANTED.

WANTED, Combination in Exchange 1920 Solo; cash adjustment.—O 1590, this office. 9 F

LORRIES, VANS: MOTOR AND STEAM HAULAGE.

ARCHER—4 and 6 Ton Petrol and Steam Lorries for Hire, day or tonnage; lowest rates.—Thomas Archer, City of Dublin Saw Mills and Engineering Works, New Wapping st., Dublin. ('Phone 1902.) 7 F

FORD Van for immediate Sale, perfect running order, new tyres and spare wheel; suitable provisions, etc.; seen by appointment; bargain, £45.—O 1232, this office. 7 F

FOR Hire, 30 Cwt. Lorry, with driver and helper; moderate charges; special terms for contracts. 'Phone, Dublin, 3467. 7 F

FORD 10 Cwt. Lorry, in excellent condition, £75.—Hayes, Waterloo avenue, North Strand. 9 F

FORD Ton Truck 1920 Model, pneumatic tyres, spare wheel; £115. Address "Z 1261, Ford," this office. 9 A

FORD Van, in perfect order, £50; Hood for Crossley Tender, £1 10/-. Seen any time O'Neill's, 25 Lower Pembroke street. 9 F

TON Truck, in good order; any trial; £70.—Fitzgerald, 128 Stephen's Green. 7 F

BICYCLES.

"A1" CYCLES at Reduced Prices—Sunbeam, B.S.A., Sparkbrooks, Centaur, Swift, Durable, etc. Repairs and general overhauls under personal supervision of the proprietors.—Wayte Bros., Ltd., Lemon street. 'Phone, 2010. T

LADY'S Bicycle, perfect running order, £4 10/-. To be seen, 3 Portfield Villas, Upper Rathmines.

WANTED.

TWO Bicycles (Lady's and Gentleman's); state make, price, particulars.—C 1608, this office.

GREAT CARE IS TAKEN THAT ADVERTISEMENTS IN ALL PARTS OF THIS PAPER APPEAR CORRECTLY; BUT NO LIABILITY IS UNDERTAKEN FOR ANY ERROR IN OR OMISSION OF ANY ADVERTISEMENT, AND THE PROPRIETORS RESERVE THE RIGHT TO OMIT OR ALTER ANY ADVERTISEMENT, NO MATTER WHERE OR BY WHOM ACCEPTED.

SCALE OF CHARGES FOR SMALL (PREPAID) ADVERTISEMENTS.

12 words or under 1/-. Every succeeding word One Penny.
4 consecutive insertions FOR price of 3
(This concession does not apply to advertisements set in display form.)

Box office address counts as three words if replies are to be called for; or, if they are to be sent by post, as four words.
Advertisements not prepaid are charged at a minimum of 3/- per insertion.
Publication of these advertisements is not guaranteed on any particular day.
(Trade advertisements in these columns 1/- per line.)

SITUATIONS VACANT. ORIGINAL testimonials should not be enclosed with replies to advertisements. (21/4/22.)

IRISH TIMES, LTD., WESTMORELAND STREET, DUBLIN. Telephone Nos. 5036, 5037.
BRANCH OFFICES—

BELFAST—108 Royal avenue	'Phone 1787
CORK—13 Marlborough street	'Phone 655
LONDON—59 Fleet street, E.C. 4.	Central 4350
MANCHESTER—32 Victoria street.	City 3084
GLASGOW—54 Gordon street	Central 54

LOST AND FOUND.

LOST off the Lands at Pennock Hill, Swords, Heifer, scissors cut right plate; reward given for recovery. John P. Cuffe, 31 Manor street, Dublin. 8 F

LOST, 9th between Stephen's Green and Drumcondra, Gold Pendant turquoise centre, with fringe.—C 1562, this office. 10 A

STRAYED, Red Setter Dog. Reward if returned to 34 Pembroke road.

SITUATIONS VACANT.

THE following appointments will be available in a City Office shortly:— CIVIL ENGINEER, ARCHITECT, QUANTITY SURVEYOR, ESTIMATING CLERK accustomed to pricing general contractors' work; TYPIST and DRAUGHTSMAN.
Apply, giving references and stating experience, salary expected, and when services are available, Box E 2618, Kenny's Advertising Agency, 65 Middle Abbey street, Dublin. 9 A

CARNEGIE UNITED KINGDOM TRUST. The Irish Advisory Committee invite applications for the position of Librarian to administer a scheme of Rural Libraries in County Wexford. Previous knowledge and experience of public library work essential. Particulars on application to THE SECRETARY, 16 Harcourt street, Dublin.

A VACANCY IS OPEN IN A HIGH-CLASS BUSINESS FIRM for a young Man, about 22 years of age, of superior attainments, with a view to acquiring a thorough knowledge of the Business. Initial salary, £100 a year. Apply, with full particulars, and three copies of letters of recommendation, to C 1626, this office.

ACCOUNTANCY—Wanted at once, first class Man, Auditor's Office; state salary and give references.—C 1534, this office. 9 F

ACCOUNTANT—Wanted, smart young Man, accustomed to stocktaking; please state salary, enclose copies of references.—C 1535, this office. 9 F

A VACANCY exists for Apprentice to Stationery and Confectionery.—74 Rathmines road. 10 A

BOOT Salesman Wanted; give full particulars and state salary expected (outdoor).—John A. Pollock and Co., Londonderry. 7 F

BOOTS, Readymades and Woollens—Wanted, Charge Hand, Co. Kildare. Apply, with copy references, stating age, religion, and salary expected (outdoor), also soonest could come. Address "Z 1232, Charge Hand," this office. 9 C

BOY Wanted for City Merchants' Office. Apply Peake and Co., 10 Burgh quay, between 10 and 11 to-day.

CASH Prizes offered Ladies for Cookery Recipes and Home Hints. See at once the "Weekly Irish Times." On sale to-day; price two pence. F

CLOTH Miller and Finisher Wanted for Blankets and Tweeds; give particulars of experience, with references, and say age and wages required. Address "Z 1222, Miller," this office. 8 A

CONFECTIONER—Young Lady Wanted; must understand business in all its branches. Address, stating age, copies references, "Z 1249, Lady," this office. 9 F

CARPENTER, Painter—Wanted for estate in Northern County, a thoroughly competent man, experienced in all estate, house, and general carpentry and painting; character must bear strict investigation; knowledge of saw mill desirable; Church of Ireland; state lowest wages, with good house and garden and fuel allowance; copies only of last three discharges, and references. Address "Z 1246, Carpenter," this office. 9 B

GROCERY and Provisions—Wanted, experienced Assistant, capable of taking entire Charge; thorough knowledge of Provisions indispensable. Apply, with references, Stewart's Stores, Athlone. 8 A

HELP Wanted; entire work, small house; quiet country place; family two; comfortable home; state age, salary, experience.—D'Olier, Newtownmountkennedy, Wicklow. 7 F

LETTERPRESS Machine Man Wanted; must be first class man; permanent if satisfactory. Apply, with references, W. and S. Magowan, Newry. 8 E

LADY requires Useful Help for general purposes, with fair knowledge of cooking; kitchenmaid kept; three only in family; country place, near church, town, and station; Protestant preferred; state salary expected and copies of references. Address "Z 1297, Help," this office. 10 B

MILLINERY—Wanted, a Lady Assistant; Protestant; country town, South. Apply, sending copies of references and stating salary expected. Address "Z 1287, Millinery," this office. 10 C

PIANIST and Violinist Wanted two hours nightly for Picture House in Dublin.—O 1671, this office.

SITUATIONS CONTINUED.

REQUIRED Charge Hand for extensive city China Warehouse; must be thoroughly capable and good window dresser; state age, experience, salary expected, and when disengaged. Address "Z 1294, Charge Hand," this office. 10 A

SALESWOMAN—Wanted for Six County area, an experienced and reliable pushing Saleswoman, to take charge of Stationery and Wallpaper Trade; state experience, religion, and salary expected (outdoor), with copies of references and all particulars. Address "Z 1234, Saleswoman," this office. 9 F

USEFUL Help Wanted; small family, country; Protestant preferred; servant kept. Address "Z 1280, Help," this office. 10 G

WANTED, Messenger, able to use bicycle or handcart; Phibsborough; state age, wages and references.—C 1354, this office.

WANTED, experienced Barmaid; tall, good appearance and address. Apply, copies testimonials, Box No. 792, Irish Times Branch Office, Belfast. 8 F

WANTED, smart Junior Clerk (Male), under 20; state experience and salary expected.—O 1486, this office. 9 B

WANTED, an experienced Shirt Cutter, to take charge of cutting room, also to supervise workroom when required. Apply, with references, stating age and wages expected to Connacht Manufacturing Co., Sligo.

WANTED, Useful Help, middle aged, I.C.; references.—"Alpha," Irish Times Branch Office, Kingstown.

WANTED, Mother's Help, take charge baby one year and help in house; send copies, state age and wages.—Mrs. Blakeney, Infirmary House, Roscommon. 10 C

WANTED, Breadvan Driver, with city experience. Reply, with copies of testimonials, stating age, security, etc.—C 1613, this office. 10 A

WANTED, Attendant for bedridden Lady; state terms; copies references, religion, age.—G., Irish Times Branch Office, Bray.

WANTED by a Drapery House in Dublin, a Man for wholesale orders and invoicing.—C 1678, this office. 10 A

WANTED, Manager for General Purposes Co-operative Society in South of Ireland; turnover £12,000 to £15,000; good prospects. Address "Z 913, Manager," this office. X

HOTELS AND RESTAURANTS OFFICIALS, SERVANTS, ETC.

POSITIONS VACANT.

ASSISTANT Boots required immediately. Apply, with references, Prince Wales Hotel, Athlone. 10 C

WANTED, High Class Restaurant Chef. Apply, copies testimonials, Box No. 791, Irish Times Branch Office, Belfast. 8 F

WANTED, Waiter, Coffee Room; smart appearance. Apply, with references, Royal Hibernian Hotel.

REPRESENTATIVES WANTED.

AGENTS Wanted to Sell Profitable Goods of every kind; catalogue free.—May (160), George st., Birmingham. 2 T

AGENTS Wanted (either sex), Private Christmas Cards; free samples; best commission; £10 easily earned in spare time. Apply Milton, Livesey Co. (Dept. 23), Accrington. 7 12

FRENCH Firm requires Agent, well connected with Wholesale Wines and General Merchants. Call or write, 51 Lower O'Connell street, Dublin. 9 B

MANUFACTURERS' Agent requires Assistant (Lady); commission only to start.—C 1517, this office.

MESSRS. Geo. Sayer and Co., Cognac, are open to appoint well introduced Agents, their Agency in Ireland being actually vacant. Apply direct to them.

OLD established Yorkshire Manufacturers of Fancy Worsted Coatings and Serges require smart, energetic Agent to represent them in Belfast and North of Ireland; also a Representative for Dublin and the South of Ireland.—Box 68, Leeds Advertising Agency, Standard Buildings, Leeds. 10 C

SOLE Buying Agent Wanted for Foreign Paraffin Matches, best quality; only those proving established connection amongst match buyers need apply. Address "Matches," Wm. Porteous and Co., Glasgow. 9 B

TRAVELLER Wanted for Dublin and suburbs by old established Wholesale Grocery, Chandlery, and General House; good commission to first class man; send copies of references, etc.—C 1530, this office. 9 F

WANTED, by old established firm of Coal Merchants, Canvasser for City; must have good connection; state particulars and terms required.—O 1442, this office. 8 A

WANTED, Agents, travelling Free State, Novelty, commission only. Apply 10 a.m. to 4 p.m. daily, Manufacturers' Agents, 24 South Frederick street, Dublin. 8 A

AGENCIES AND SITUATIONS WANTED.

ADVERTISER Wants Agencies, Distributors, any line; own central business.—C 1627, this office. 10 C

LADY desires Agency, Representative; thorough business getter; success assured.—C 1607, this office.

PROGRESSIVE Firm, Oil Importers and Colour Merchants, wish to develop their trade in Belfast, are open to appoint an energetic Representative, with knowledge of trade and sound business connection.—C 1548, Irish Times Branch Office, Belfast. 9 B

TO Wholesale Grocers, Tea Merchants, etc.—Energetic, intelligent young Man (10 years' business experience in America) desires position as Representative, Store Manager, etc.; excellent references. Address "Z 1260, Representative," this office. 9 F

YOUNG Gentleman calling on Wholesalers, Chemists, Chandlers, and Drapers, with excellent connection South Midlands, and Dublin, will accept another good firm.—O 1695, this office.

LEGAL.

DUBLIN Solicitor has Vacancy for an Apprentice, lady or gentleman; moderate fee. Apply, with full particulars as to education, O 1583, this office. 9 F

DUBLIN Solicitor prepared to consider application from well educated, experienced Clerk for Articles; very full information required.—C 1666, this office. 10 A

EXPERIENCED Shorthand Typist desires evening work; free from 6.30.—O 1679, this office. 10 C

MANAGING Assistant, recently qualified, expert conveyancing, title, open negotiate good appointment. Address "Z 1277, Assistant," this office. 10 A

PARTNERSHIP—Dublin Solicitor, 21 years' practice, desires same. Apply Vincent Kennedy, Solicitor, 16 Dame st.

POSITION Wanted Assistant in Solicitor's, Land Agent, or other office by competent man, with eleven years' experience; salary moderate.—C 1342, this office. 10 C

WANTED, by leading city firm, Solicitor's Assistant, good knowledge Probate, Land Commission required. Reply, stating age, qualifications, salary expected, to O 1357, this office. X

The MORRIS Car

The price of the 2-seater Morris-Cowley is now down to £225, complete—just about half the price at which this model sold in 1921, though the car is in every way BETTER.

9A *Sole Morris Car Agents:* G. A. BRITTAIN, LTD., HATCH STREET, DUBLIN.

The New Eleven Riley

PRICE MATERIALLY REDUCED—QUALITY MAINTAINED.
All Weather Four Seater £430
All Weather Two Seater £415
AGENT—
R. E. GRADY, 38 Dawson Street.

MEDICAL.

CHEMIST'S Shop Wanted.—O 1551, this office. 9 F

DENTAL Operator Mechanic Wanted for city; state salary, etc.—O 1697, this office. 10 A

JUNIOR Assistant Wanted, indoor; country town South; state particulars.—O 1573, this office. 10 O

LADY, fully qualified Nurse, Secretary, seeks position; doctor or dentist preferred. Address "Z 1304, Nurse," this office. 10 C

NURSE Companion to Lady; London preferred; good references.—C 1568, this office.

NURSE Companion, hospital experience, thoroughly domesticated; highest testimonials. Apply 24 Main street, Blackrock. 10 A

QUALIFIED Chemist Wanted for Branch Pharmacy, city; give full particulars.—C 1441, this office. 9 B

TRAINED Nurse required for Lady, city.—O 1523, this office.

VACANCY for capable Assistant in Provincial town, South; outdoor or indoor; cattle medicines, etc.; state age, experience, and salary; also Apprentice Wanted. Address "Z 1281, Medical," this office. 10 O

WANTED, Youth as Apprentice or Improver to Chemist; outdoor.—Bates, Chemist, Drumcondra. 7 F

WANTED, Chemist's Fittings, Whole Set or Odd Lots; good price given.—O 1539, this office. 9 B

WANTED, for South, a Qualified Chemist; indoor; state salary, age, etc. Address "Z 1272, Chemist," this office. 10 O

WANTED at once for Nursing Home, a good capable Maternity Nurse; one leaving hospital preferred.—37 Lower Leeson street. 10 A

YOUNG Lady, two years' experience, desires Vacancy as Improver, City Chemist; well recommended.—O 1557, this office. 9 A

YOUNG Lady (refined) desires position as Secretary to Professional Gentleman, few hours daily; proficient shorthand typist, experienced.—O 1576, this office.

EMPLOYMENT WANTED.

A PENSIONER seeks Position of Trust; age 52; strict T.T.; security; excellent reference.—C 1482, this office. 9 B

A YOUNG Protestant Lady seeks position as Useful Help to Lady; understands all duties; musical; Dublin or suburbs. Apply Matron, Irish Times Registry Office. 10 O

ATTENDANT to invalid lady or gentleman; no lifting; Protestant.—755, Irish Times Branch Office, Baggot st. Bridge.

CONFECTIONERY—Lady wishes Vacancy; long experience in city; excellent reference. Address "Z 1189, Lady," this office. 7 F

CASH Prizes offered Ladies for Cookery Recipes and Home Hints. See at once the "Weekly Irish Times." On sale to-day; price two pence. F

COLLECTOR—Steady, reliable man seeks position of Collector, etc.; ample cash security.—O 1435, this office. 8 A

COMPANION Help seeks position in Ireland, or would travel; R.C. Address "Z 1219, Help," this office. 8 A

CLERK, elderly, seeks employment; trustworthy, punctual, strict teetotaller; well recommended; salary about 30/- week.—C 1668, this office. 10 O

DRAPERY—Young Girl wishes to be Apprenticed; small salary from start.—C 1552, this office. 9 B

EMPLOYMENT Wanted by respectable young married woman, any Position of Trust; highly recommended. Address "Z 1230, Woman," this office.

EXPERIENCED Housekeeper, business or private house; well recommended; now disengaged.—Y.W.C.A. Employment Agency, 64 Lower Baggot st., Dublin. 11 A

FRENCH Polisher, Female, wants employment. Address 2 Winton place, Winton avenue, Rathgar.

FIRST Counter Hand, Grocery and Wines desires change; capable of taking complete charge; presently engaged; highest references; city experience.—O 1660, this office. 10 C

GROCERY, Provisions—Young Man, Protestant, 12 years' experience, presently engaged, desires Change, capable taking charge if required; country preferred; highest references.—H., Irish Times Branch Office, Kingstown. 9 B

GROCERY, Provisions—Thoroughly competent young man, with 12 years' experience, desires engagement in good house; take charge; work no object; good references. Address "Z 1248, Man," this office. 9 B

HOTEL and Restaurant Officials and Servants Wanted and seeking Employment will be found under special heading following Situations Vacant. T

LADY, experienced Shorthand Typist, well educated, desires situation.—C 1448, this office. 8 A

LADY (Catholic) desires position as Matron Housekeeper in College after Christmas; experienced; highly recommended.—704, Irish Times Branch Office, Cork. 9 F

LADY recommends Mother's Help or Children's Maid; good needlewoman.—O 1522, this office.

NO salary—Post required with one lady; light duties; temporary preferred.—O 1615, this office.

PAINTER, Paperhanger seeks employment; terms moderate; recommended.—Tate, rear 49 Mountjoy square. 7 F

PROTESTANT Useful Help, 25; do all housework for small family; comfortable home; £18.—C 1525, this office.

REFINED Housekeeper or Mother's Help, daily; Care Offices, any Position Trust; I.C.—O 1566, this office. 10 A

SECRETARIAL—Young lady, just trained Alexandra College, Shorthand, Typewriting, Bookkeeping.—R O 43, Irish Times Branch Office, Rathmines. 10 O

WANTED, situation as Attendant on Invalid, or Housekeeper in small family.—O 1604, this office.

YOUNG man, 23, desires Position of Trust; smart, active, steady; excellent references, security.—O 1411, this office. 8 A

YOUNG girl seeks position as Improver, Tobacco, Stationery and Sweets; live in. Address "Z 1251, Girl," this office. 9 F

YOUNG Girl wishes to hear of Vacancy to Assist in Shop and do light Housework. Address "Z 1273, Girl," this office. 10 A

YOUNG Man urgently seeks employment as Clerk or any position of trust; highest references.—O 1638, this office.

EX-SERVICE MEN WANTING PLACES.

YOUNG ex-Officer desires Work; highly educated, excellent testimonials; will do any thing.—O 1520, this office.

MALE SERVANTS WANTED.

A PROTESTANT House Boy Wanted immediately, indoor, five miles from Dublin; must be early riser; housework, clean silver; club experience might suit; send copies of papers: wages £20. Address "Z 1209, Boy," this office. 8 A

A BUTLER Valet, young, with some experience; must be recommended for honesty. Wanted.—O 1556, this office. 9 F

GROOM Coachman—Wanted, a steady, respectable Man, single, live in; thorough knowledge of care of hunters and harness horses. Send references and state wages and all particulars to "Z 1148, Groom," this office. 7 4

GROOM—Wanted, light weight Lad to ride and do two horses. Apply, stating weight, etc., "Z 1298, Groom," this office.

MARRIED Couple, no incumbrance, Wanted, Indoor, immediately, five miles from Dublin; Protestants (but not essential); must be early risers; Man generally useful indoor and plain gardening; Wife good cook general; house boy kept; send copies of papers; wages £50. Address "Z 1210 Couple," this office. 8 A

RABBIT Trappers Wanted; good men; state terms. Apply Lombard, Grange, Buttevant, Cork. 9 B

TRAPPERS Wanted, to clear large, well stocked Demesne, at 8d. per couple; own gear; house given. Address "Z 1275, Trappers," this office. 10 O

WANTED, Man or Boy for yard and farm work.—Aughrim Rectory, Ballinasloe. 9 F

WANTED, young Man for Nobleman's House near Dublin; age from 16 to 20; clean appearance and well recommended; one trained under a butler preferred. State height and religion to Box 665, Eason's Advertising Agency, Dublin. 9 F

WANTED, two equal Footmen, Protestants, height about 5ft. 9in.; wages £45, £50, all found; ages about 26; also Nursery Footman, age 18; wages £24, two suits clothes and washing; only experienced men need apply.—F. Poole, Mount Juliet, Thomastown, Kilkenny.

WANTED, Boy, 15 to 17 years, for Indoor and Outdoor Work, make himself generally useful; good wages given.—Stawell, Brookhill Cottage, Claremorris. 10 O

WANTED, a good Houseman or Boy; one who can cook well; must have good reference; £1 week; four family. Reply C 1610, this office.

WANTED, Man, cart, plough, good driller; small family.—R. Dawson, Kilrouan, Cloghran. 7 X

STEWARDS AND GARDENERS WANTED.

REQUIRED immediately, capable man as Steward, near Dublin; active, reliable, good worker, understand accounts. Address "Z 1284, Steward," this office. 10 O

WANTED for near Belfast, a Working Gardener (Protestant). Apply stating terms, with copies of references, to Box No. 790, Irish Times Branch Office, Belfast. 8 F

WANTED, near Dublin, Gardener, General; good milker; 27/- weekly, house, potatoes, vegetables; Wife laundress, housework; extra pay. Address "Z 1286, Gardener," this office. 10 A

WANTED, reliable Plain Gardener for Co. Cavan; single; terms, 20/- per week all found. Copy testimonials to C 1616, this office. 10 A

WANTED, good Gardener, General Man. Reply, with copies references and wages expected (house supplied, Co. Dublin), C 1541, this office.

MALE SERVANTS DISENGAGED.

GROOM, married, take post; understands thoroughbred stallions, hunters, break; state terms.—Graham, Collinstown, Westmeath. 8 4

GROOM, or Groom Coachman, married, R.C.; good papers; can be well recommended. Address "Z 1200, Groom," this office. 8 A

GROOM, life experience of hunters, brood mares, foals, breaking, making young horses, health of same—Corcoran, Connaught street, Athboy. 9 B

GENERAL Man, Protestant; good gardener, milk, generally useful. Address "Z 1157, Man," this office.

HOTEL and Restaurant Officials and Servants Wanted and seeking Employment will be found under special heading following Situations Vacant. T

HERD, married, requires a situation; thoroughly understands his business; can be highly recommended. Address T. McCormack, Milverton Hall, Skerries.

HERD and General Man, married, seeks situation; can be highly recommended. Address "Z 1258, Herd," this office. 9 F

MARRIED Couple disengaged; Man head groom; Wife dairy and fowl, or any Position of Trust; no incumbrance; long and satisfactory discharges. Address "Z 1193, Couple," this office. 7 F

MALE SERVANTS CONTINUED.

MARRIED Couple, no incumbrance; plain gardener, generally handy man, milk if required; Wife good laundress; or would go as Caretakers.—O 1440, this office. 9 F

PROTESTANT young man desires situation, care motor; drive pony, trap, useful about house; outdoor; County Dublin preferred; highly recommended.—791, Wilde's Office, Bray. 10 O

WANTED, a situation as Groom. Apply to F. Hanghey, King's Fort, Kells, Co. Meath. 9 B

YARDMAN, single, wishes situation, milking, etc.; recommended; state terms.—O 1532, this office. 9 B

STEWARDS AND GARDENERS DISENGAGED.

GARDENER General Man, disengaged; married, Protestant, 10 years in last place; highly recommended. Apply 1 Upper Mount street, Dublin. 8 A

GOOD Plain Gardener, General Man; good milker; Wife assist in house if required; no incumbrance.—O 1609, this office.

MAN seeks Garden work, daily or permanent; moderate wages.—O 1690, this office.

STEWARD, or Steward and Gardener, first rate man, disengaged; very highly recommended; Wife can manage dairy.—Calthorpe, 4 Belvidere place, Mountjoy square.

UNDER Forester wishes situation; trained in English and Scottish schools. Address "Z 1241, Forester," this office. 9 B

DOMESTICS WANTED.

WORKING Housekeeper (Protestant) Wanted shortly by country Clergyman (single). Address, giving copies references, "Z 1188, Housekeeper," this office. 7 F

WANTED, good Kitchenmaid, Scullerymaid, and Head Dormitory Maid in Boys' Preparatory School, six miles from Oxford, country; good wages; state age, experience, and references.—Tomkinson, Cothill, Abingdon, Berkshire. 7 F

WANTED, strong Girl to assist at Housework and Mind Children. Apply 4 Leicester avenue, Rathgar, after 4. 8 F

WANTED, reliable, willing, settled girl to Help at Housework, sew; must be fond of children; good home; wages £30; nine miles from Dublin.—C 1515, this office. 10 C

WANTED, steady, reliable, willing girl, able to Cook and do General Housework; good home nine miles from Dublin; wages £26 £30; must be fond of children.—O 1514, this office. 10 O

VACANCIES FOR SERVANTS. There are many vacancies in the REGISTRY of the "IRISH TIMES" for all classes of Trained and Untrained Servants. Good wages offered. No fee charged. MATRON can recommend comfortable Homes where Servants can stay while waiting for situations. T

COOKS AND DAIRYMAIDS WANTED.

COOK General, R.C., Required Dublin; experienced and well recommended. Reply, with copies, state age and wages, C 1662, this office. 10 A

CAPABLE Cook General required, long discharges essential; wages £30; second maid kept; send copies.—Mrs. Darley, Gortanore, Foxrock.

GOOD Cook Wanted 1st December; Protestant; dairy, kitchenmaid kept. Apply, with references and particulars, Mrs. Cramsie, O'Harabrook, Ballymoney, Co. Antrim. 8 A

GOOD Cook General Wanted, Leeson Park; good wages and outings.—O 1424, this office. 8 A

GOOD Cook Wanted; small dairy; scrubbing done; small family.—Everard, Woodview, Navan. 10 O

WANTED, good Cook General, accustomed to country; family, 2; house parlourmaid kept; near station and R.C. church; state age, religion, wages, send copies.—Miss Moore, Moorefield, Ballybrack.

WANTED, good Cook, thoroughly reliable and economical, Protestant; small dairy; near Dublin. Personal interview.—Y.W.C.A. Employment Agency, 64 Lower Baggot st., Dublin. 8 F

WANTED immediately, two young Girls, Cook General and House Parlourmaid; recommended; family five; Rathgar district; good outings; wages £26 and £28; copies of papers.—C 1333, this office. 9 F

WANTED, for Greystones, good Cook General; good wages; comfortable home. Apply Iveragh, Greystones. 10 A

WANTED at once, experienced Cook General; young; small family; suburbs; send copies, age, wages.—C 1519, this office.

WANTED, Good Cook. Apply, giving age, wages, copies Mrs. Dunne, Blackhall, Sallins. 10 A

WANTED by lady living alone with house parlourmaid, a young Cook General; well recommended. Write immediately, 758, Irish Times Branch Office, Baggot st. Bridge. 10 O

GENERALS WANTED.

EXPERIENCED General Wanted; good cooking, housework; one lady, country; send copies, age, wages.—Roberts, Forest Lodge, Gowran. 10 C

EXPERIENCED General; good cook; two in family; no washing; send discharges, state wages.—Tottenham, Bray. 10 A

GENERAL Servant Wanted, small family; must be good cook; South suburbs; replies to state age and salary expected.—O 1339, this office. 7 F

GENERAL Wanted; plain cooking, small washing; good wages to suitable person. Apply, after 6.30, 43 St. Lawrence road, Clontarf. 8 A

GENERAL Wanted, pantry and dining room, small School; seven Irish servants kept; £26, fare advanced.—Combedorey Rectory, Taunton. 8 F

GOOD General Servant Wanted; family two; country, near R.C. church; £22, £26.—Rectory, Batterstown, Meath. 9 F

GENERAL Servant (Protestant) Wanted; must be highly recommended; liberal wages, comfortable home; Belfast suburbs. Apply Box No. 793, Irish Times Branch Office, Belfast. 9 B

GENERAL Servant for Chapelizod; good plain cook; country girl preferred; small washing—C 1664, this office.

GOOD young General Wanted, small private family, Rathgar; no washing; wages £20 to £24.—R O 48, Irish Times Branch Office, Rathmines.

NICE Girl Wanted as General Servant; two in family; no washing.—Frankfort, Merrion avenue, Blackrock.

STEADY, trustworthy Person Wanted as General Servant, R.C., Bank House; country town; two in family; good references required. Address "Z 1269, General," this office. 9 B

SUPERIOR General required; experienced, trustworthy, quick and clean; family two. Call Kensington, Kenilworth Park.

STRONG young General, good plain cook; five in family; good reference; £20 to £24.—76 Rathmines road. 10 A

WANTED, a good General Servant; wages £25. Apply, with reference, Stewart's Stores, Athlone. 8 A

WANTED immediately, Donnybrook direction, superior General Servant; good cook; second maid kept; good wages.—C 1446, this office. 8 A

WANTED, good General; must be well recommended. Apply 9 Grosvenor square, Rathmines. 8 E

WANTED, Dundrum, smart, intelligent General; young; three in family; good plain cook; excellent wages. Address "Z 1256, General," this office. 9 B

WANTED, General, good worker, for 1st December. Apply 1 Brighton square, Rathgar. 9 B

WANTED, steady, settled General, small family, country; another maid kept.—O 1591, this office. 9 F

WANTED, young, good General, 27th November, and House Parlourmaid, Rathmines; family two; small house; wages £24 and £25.—O 1563, this office.

WANTED, General Servant, early riser, able to cook, washing; R.C. Address "Z 1301, General," this office. 10 O

WANTED, General Servant. Apply after 7, 23 York road, Rathmines. 10 A

WANTED, good General; plain cooking, ironing; non-basement house, Donnybrook district. Apply, with copies references, and state wages, 754, Irish Times Branch Office, Baggot st. Bridge.

WANTED for London, General; plain cooking; two in family; level kitchen; for Dublin lady.—Roche, 2 Carmalt Gardens, Putney, S.W. 15.

HOUSE AND PARLOURMAIDS WANTED.

AN experienced, reliable House Parlourmaid Wanted, Belfast; Protestant, highly recommended, about 30 years; family two; wages £36. Copies discharges, particulars to Box No. 794, Irish Times Branch Office, Belfast. 9 F

AT Mulpeter's Office, 11 South Anne st.—Wanted, young H'maid and P'maid, town; £20 and £22.

HOUSE Parlourmaid Wanted, some experience, for England; housemaid kept; all Irish servants, and churches near; wages commencing £25; raised as found suitable.—C 1631, this office.

HOUSE Parlourmaid Wanted; active, obliging, country girl; some experience; send discharges, state age, wages.—Mrs. Harman, Oldcastle, Meath.

WANTED, experienced House Parlourmaid; R.C.; housemaid kept; copies, age, wages.—Mrs. Coleman, Ballybarrack, Dundalk. 9 F

WANTED, House Parlourmaid, gentleman's place, family two; good wages to superior maid; terms, religion, age, copies references. Address "Z 1224, House Parlourmaid," this office. 9 B

WANTED, House Parlourmaid for doctor's house; two in family; cook and charwoman kept; good papers required. Apply 71 Lower Baggot street, between 8 and 9 p.m.

NURSES WANTED.

AGENT for NURSES, MAIDS, and ATTENDANTS.—Miss Bellingham Todd, 5 Grafton st., Dublin. Interviews daily. Tel.—No. 5253. T

STEADY girl required to take Charge of Children; business house, Bray. R.C.; good home and good wages to suitable girl.—D., Wilde's Office, Bray. 9 B

WANTED, Nurse or Mother's Help, R.C.; mind two children, youngest 18 months; Dublin suburbs.—C 1632, this office.

KITCHEN, LAUNDRY, ETC., WANTED.

KITCHENMAID required, young, some experience, willing to learn.—Mrs. Hyde, Lynnbury, Mullingar. 10 O

WANTED, a single handed Kitchenmaid. Apply Mrs. Murray, Ballygoran, Maynooth. 10 O

DOMESTICS DISENGAGED.

LADIES' Maid requires engagement; Protestant; good needlewoman, packer, and traveller; highest recommendations.—O 1431, this office. 8 F

LADY'S Useful Maid, or Single Housemaid.—757, Irish Times Branch Office, Baggot st. Bridge.

RESPECTABLE Woman seeks Morning Work; city; experienced; good references.—O 1570, this office.

TEMPORARY Maid, Protestant, thoroughly reliable, disengaged three days weekly; can be highly recommended by present employer.—O 1602, this office. 10 A

WANTED, Housework (mornings) by trustworthy Woman.—752, Irish Times Branch Office, Baggot st. Bridge. 9 F

YOUNG Protestant Scullerymaid seeks situation; suburbs preferred; 12 months' experience.—O 1564, this office.

DOMESTICS CONTINUED.

COOKS AND DAIRYMAIDS DISENGAGED.

AN excellent Cook; well recommended; £36; Monkstown or Glenageary preferred. Seen Keegan's, Upper George's street, Kingstown.

COOK General; plain cooking, desires situation in England; good papers.—O 1382, this office. 8 A

COOK General; good plain cook; city, country; highly recommended.—C 1569, this office.

DISENGAGED, Protestant Cook General, or Maid to one lady.—C 1691, this office.

GOOD Cook disengaged; satisfactory papers; suburbs preferred; highly recommended.—C 1281, this office. 7 F

GOOD Cook disengaged; country preferred; highly recommended. Particulars, 38 Clarendon street, Dublin.

GOOD Cook, temporary, otherwise; city, country; excellent references.—O 1567, this office.

SUPERIOR Cook General, excellent reference, disengaged.—C 1511, Irish Times Branch Office, Blackrock.

VERY Good Cook; R.C.; with house parlourmaid; long and satisfactory papers; disengaged 1st December. Address M. M., Drummany, Greystones. 9 F

WANTED, position Cook Housekeeper (not servant class); good references; very small salary if girl taken. Address "Z 1238, Cook," this office. 9 F

YOUNG Cook General; good cook; city, suburbs; highly recommended.—O 1573, this office.

GENERALS DISENGAGED.

LADY recommends a reliable General for small family; thoroughly trustworthy; 23 years in last place.—C 1622, this office.

STEADY person, General, small family, light work; small wages; recommended.—J., 1 Auburn Cottages, Monkstown, Co. Dublin.

YOUNG General wishes situation, small family; good references; Phibsborough preferred.—J. Creighton, Summerhill, Meath. 9 F

YOUNG General; nice plain cook and laundress; highly recommended.—O 1498, this office. 9 B

YOUNG General; plain cooking, small washing; suburbs; well recommended.—O 1502, this office. 9 B

YOUNG Girl requires situation as General, Plain Cook General.—Wilde's Office, Bray.

YOUNG Girl desires training as General, small family; recommended.—O 1571, this office.

HOUSE AND PARLOURMAIDS DISENGAGED.

EXPERIENCED Children's Maid desires situation as Housemaid or General; R.C.; well recommended; smart and willing. Apply S. Nolan, c/o Mrs. O'Donohoe, Boland's Ltd., Grand Canal Quay, Dublin.

EXPERIENCED Parlourmaid or Companion Help to old Lady; excellent references. Address "Z 1291, Maid," this office. 10 A

EXPERIENCED young Housemaid disengaged; city or suburbs; good references.—O 1572, this office.

HOUSE Parlourmaid or Housemaid; excellent papers; city preferred; highly recommended by last employer.—O 1277, this office. 7 F

HOUSE Parlourmaid or Housemaid disengaged; city, suburbs; highly recommended.—O 1565, this office.

HOUSE Parlourmaid disengaged; R.C.; 7 years' experience; wages £28; satisfactory papers; country preferred; highly recommended. Address "Z 1293, Maid," this office.

HOUSEMAID seeks situation as Second of Three, or equal of two; over six years last place; R.C.; highly recommended. Address "Z 1276, Housemaid," this office.

RESPECTABLE country girl, having four years' experience, desires situation Housemaid, or General small family. Address "Z 1201, Girl," this office. 8 A

YOUNG Housemaid desires situation in small, private family; recommended.—O 1284, this office. 7 F

YOUNG girl wishes trained Housemaid; city preferred; well recommended.—C 1574, this office.

YOUNG Country Girl desires to be trained as House Parlourmaid; well recommended.—M. Doyle, Peel Hall, Ballytore, Kildare.

NURSES DISENGAGED.

A CHILDREN'S Maid or Sewingmaid; needlewoman, good idea housework, age 20, R.C.; £16 £18. Address "Z 1292, Maid," this office.

LADY would Take Out Infant, or any Light Employment daily; small salary.—C 1614, this office.

NURSE, R.C., requires engagement; will take baby from month; can be highly recommended. Address, Nurse Lalor, The Turrets, Charleville.

PROTESTANT Children's Nurse, experienced, disengaged; first lessons; country.—H., 24 Lower Mount st.

SPECIFIC ARTICLES.

AT KELLY'S, 48 FLEET STREET, Engagement Rings—A magnificent selection of Secondhand Single Stone, Two, Three Five Stone Gipsy, Marquise, and Cluster Rings, set with Diamonds, Emeralds, Rubies, Sapphires, and Pearls, etc., of the finest quality, brilliancy, and colour. T

AT Kelly's, 48 Fleet street (Back of Bank), Diamond Rings for Sale. 10 C

AT Kelly's, 48 Fleet street (Back of Bank), Wrist Watches for Sale. 10 C

AT Kelly's, 48 Fleet street (Back of Bank), Ladies' Silver Toilet Sets for Sale. 10 C

AT Kelly's, 48 Fleet street (Back of Bank), Silver and Plate for Sale, at half cost price. 10 O

BABY Carriages—Cost of materials having fallen, our prices are down again—many Carriages to half prices. Our well known 18 guinea "Sunbeam" Carriage now £9 10/-; others from £4 14/6. Cots and Bedding also reduced to nearly half. If you cannot call and inspect write for new illustrated catalogue.—Baby Carriage Co., 129 Stephen's Green, Dublin. 7 F

CHEAPEST Crockery—Cups free, few dozen, every order; Bowls, Plates, Jugs, Mugs, Dishes, Teapots; markets, hawkers, beginners, ex-Army, Navy men; Mixed Lots, 42/6; Crate, £5 18/2, big variety, free Tea Set; Crate, £12, with 67/6 free crockery; Market 595 Articles, £7 15/-; makes £7 profit; lump 750 pieces, 21/-; 1,000, 25/-; 2,200, 40/-; satisfaction; advice, "How to Sell" lists free.—Regent Pottery, Princess street, Star Bank, Fenton, Staffs. T

COLEMAN Petrol Iron and Lamp, Mahogany Chest Drawers, Wash Stand, other articles.—O 1612, this office.

CANTEEN of 52 Pieces of Stainless Cutlery, in Walnut Case; new cost £10 10/-, Selling for £5 15/-. At Pawn Office, 66 South Great George's street. 10 C

COMPREHENSIVE Illustrated Catalogue of Corking Machines, Syphons, Taps, Cork Drawers, and everything for the Bar and Bottling Store; the best book yet published; post free to the licensed trade only.—James Fox and Co., Cork Merchants. Showrooms: William st.

ELECTRIC Heaters for Sale. Ideal for heating Offices, Rooms, or Shops.—Newell's, 60 Grafton street. 9 A

FIRE Logs delivered city, 45/- ton; suburbs, 42/6.—Clare, Sawmills, Foxrock.

FOR Sale, Bath Chair, coachbuilt, upholstered in leather, practically new, very light, pneumatic tyres; cost nearly £25, price £10; seen in Dublin.—O 1543, this office. 9 F

HOCKEY Sticks, 7/6, 8/6, 12/6, 16/6, 13/6; Balls, 2/6; Leather, 6/6; Shin Guards, 1/6, 2/-; Knickers, 2/3, 2/6.—The Athletic Stores, 122 Stephen's Green, Dublin. 10 O

MANGLING and Washing Machines—Large stocks, best makes.—The Dairy Engineering Co. of Ireland, Ltd., 21-22 Bachelor's Walk, Dublin. T

MICROSCOPE, by Swift, for Sale, four objectives, three eye-pieces, acromatic condenser, polariscope. Seen Pollock and Co., Grafton street.

MICROSCOPE, Voigtlander, new, best model, London price £55; offers. Address "Z 1251, Microscope," this office. 9 B

NATIONAL Cash Register, Total Adder, in good condition.—White and Co., Cork Merchants, 7 Johnston's Court, Grafton st. 10 O

PRAM, for Sale, large size, navy, upholstered fawn, splendid condition; also Child's High Chair, reversible; Drumcondra.—C 1603, this office.

PERAMBULATOR just purchased for Sale.—C 1601, this office. 10 A

PERSIAN Rugs for Sale; owner going abroad.—O 1659, this office.

QUANTITY clean, modern Novels and Papers for Sale; mornings.—Meeanee, Terenure. 7 F

RAILWAY Lost Property—500 Umbrellas from 1/6, Suit Cases from 5/6, Overcoats from 5/-, [illegible] Cases from 1/-; Woollen Blankets from 2/6.—W. Cullen, Agent, over Sackville Picture House; also 9a Grafton street. 20 T

SACKS AND WATERPROOF COVERS, TARPAULINS, CART AND LOIN COVERS. PETRIE BROTHERS, MANUFACTURERS, 35, 36, and 37 USHER'S QUAY, DUBLIN. X

SPINAL Carriage for Sale, complete with mattress, 6 feet long, perfect order. Address "Z 1307, Carriage," this office.

42 Novels, two shilling and shilling, good writers, 21/-. R O 42, Irish Times Branch Office, Rathmines.

SPECIFIC ARTICLES WANTED.

ANTIQUE Silver Cups, Candlesticks, Salvers, Sugar Bowls, etc.; also Diamond Ornaments, Precious Stones, and Old Gold; highest prices given.—West and Son, Grafton House, Grafton street. T

BILLIARD Table Wanted, small size, good condition; give full particulars.—C 1646, this office. 9 F

BUILDER renovating requires Doors, Windows, Cisterns, Closets, Geysers, Timber.—O 1675, this office.

CASH Register Wanted; good price for good machine. Address "Z 1247, Cash Register," this office. 9 B

DIAMONDS, Old Gold, Antique Silver, Miniatures, etc., Purchased for cash.—Edmond Johnson, Ltd., 94 Grafton street. T

FEATHER BEDS WANTED. Highest Prices Given. Will send to examine in city. IRISH FEATHER CO., Ltd., TARA ST., Dublin. IRISH FIRM. 'Phone, 661. T

HUT Wanted, 5 x 4; must be cheap.—C 1315, this office. 7 F

IRISH Overprinted Stamps (used) Wanted; ½d., 1d., and 2d., 3d. 100; 1½d., 1/6 100; 2½d., 1/6 per dozen; 4d., 5d., 10d., 2d. each; others 9d. per dozen; good copies only.—Jessop, Maryborough, Leix. 1 X

WANTED, Double Cylinder Metal Garden Roller; state size and price.—O 1620, this office. 10 C

SPORTS AND PASTIMES.

FISHING Rods, Reels, Lines, Flies, and Tackle, huge stock, Selling less than cost prices. List free.—Keegan, Inns quay, Dublin. 16 4

GARDEN, FARM, BEES, ETC.

ALL Owners of Gardens to ensure best results should Sow Drummond's Vegetable and Flower Seeds; awarded over 1,000 First Prizes since 1900.—W. Drummond and Sons, 57 and 58 Dawson street. T

A LARGE Assortment of Ornamental Bulb Bowls, all colours; also Material for Bulb Culture.—Drummond's, Dawson st. 24 3

ALSO Fruit Trees, Shrubs, Roses, Forest Trees, Rhubarb Plants, Seakale, etc.—Drummond's, Dawson street. 24 3

ALL Fruit Growers should Spray their Trees with Cooper's VI. Fluid. Procurable from Drummond's, Dawson st. 24 3

APPLE Trees—Great Clearance Sale of 20,000 Apple Trees. The above are chiefly Bramleys, the most profitable of all apples, but I can give 12 first class varieties to the dozen if required. All hardy, healthy trees. Write for price lists, with carriage paid terms. Nash, Athlone. 26 32

AGRICULTURAL Field Drain Pipes for Sale at lowest prices, 1½in to 6in. diameter.—Thomas Archer, Builders' Provider, New Wapping st., Dublin. ('Phone 1902.) F

AMPELOPSIS Veitchii, strong plants, 1/6 each; smaller, 1/-, 9d, postage 9d.—Ramsay, Ballsbridge. 3 X

A1—5 years Fruiting Apples, not whipping posts; 10,000 choice varieties to clear, 40/- dozen; Loganberry, Gooseberry Currants, 15/- dozen; Flowering Shrubs.—Pennick Co., Nurseries, Greystones. 8 21

AN Auction Fruit Trees, Roses, Flowering Shrubs, Thursday, 23rd, 11 South King st.—Arthur Jones. 10 C

BEAUTIFUL Flower Beds—Wallflowers 7/6, and Daffodils 10/6, 15/- 100, sided with Auriculas, 4/- dozen; Crocus 2/6, 5/- 100; Tulips 8/6, 10/6 100, and Forget-Me-Nots 2/- dozen; lists free.—McKenzie's, Seedsmen, Dublin. 16 23

BRADSHAW, Artane, and 15 Parliament st.—Wallflowers, Blood Red, Golden King, Primrose Dame, etc., 3/6 100, post free; Forget-me-Not, beautiful blue, same price; Pansies, best mixed, 3/6 100; Hyacinths, Tulips, early and late flowering; call for sample; Gardens planted, laid out; contracts taken. Your order I solicit. List free.

BRADSHAW, Artane, and 15 Parliament st.—Gooseberries, Winham's Crown Tops, Yellow Amber, etc., 3 year old bushes 19/- dozen; Black and Red Currants, fine, 6/- dozen; Apples, early and late varieties, such as Bramleys, Lane's, and Beauty of Bath; specimen fruiting, 4/6 to 7/6 each; Climbing Roses for old walls and arches, in 6 distinct sorts, 12/- dozen, 1/3 each; Dwarfs same price; Rhubarb, Early Red, Champagne, 12/- dozen.

CAULIFLOWER Plants, strong, plant now for early cutting; 3/6 100 [illegible]—Ramsay, Ballsbridge. 3 X

W. & A. GILBEY'S WINES AND SPIRITS

Of the finest qualities, at fixed prices throughout Ireland.

Merlaux Claret	2/6	Marsala Crown	4/0
Loudenne Claret	3/0	Scotch Whisky—	
Vintage Claret (V.B.)	5/0	Spey-Royal	12/6
Loudenne Blanc	3/6	Dublin Whiskeys—	
St. Elma Beaune Superieur	4/0	Castle UV	12/6
Cote Royale (Old French Burgundy)	6/0	* Castle DO	13/6
Reo (Burgundy Type)	3/0	Grand J.J. 6 years old	15/0
Rubicon (Australian Burgundy) in Flagons	5/0	* Also in Imperial Measure.	
,, Half Flagons	2/6	Redbreast J.J. Liqueur	
Invalid Port	4/6	12 years old	16/0
Tawny Port Old "J"	6/6	Crystal Dry Gin	13/0
Castillo Tarragona Superior	2/8	Rum—Jamaica	
Sherry Lucano	4/6	Governor General	13/6
Do. Kinta (Brown)	5/6	Brandy—	
Do. El Mio (Old Nutty)	8/0	Lor-Ex *****	18/6

This Signature is a sure guarantee. W&A Gilbey Ltd.

GARDEN, FARM, ETC., CONTINUED.

CANTERBURY Bells, strong flowering plants, Cup and Saucer, single and double varieties, separate colours; 12 plants 2/9, 50 8/-, post free.—Ramsay, Ballsbridge. 3 X

CABBAGE Plants—Delicious Early White Heartings, Ellam's Early and Late York, Nonpareil, Drumhead, Flat Dutch, 1/- 100, postage 1/-; 12/6 1,000, carriage paid.—Ramsay, Ballsbridge. 3 X

CINERARIAS, Drummond's large flowering, and Stellata, beautiful rare colours, 6d. each; Primulas, Sinensis, Stellata, and Obconica, 9d. each; Geraniums: Scented Oakleaf, Ivyleaf, and Pelargoniums, 6d. and 1/- each; year old Carnations (red) for bedding, 6/- dozen; Strawberry Plants, Scarlet Queen, strong rooted, 7/6 per 100.—Lordello, Shankill, Dublin.

DAFFODILS, mixed, 200 3/-; Polyanthus, 9d. doz., free.—O'Grady, Killaloe, Limerick. 10 O

REAMSBOTTOM'S FAMOUS HARDY PLANTS, BULBS, ROSES, AND CLIMBERS. Special Autumn List Free. Orders 15/- Value Post Free. Smaller Orders, 5/-, 10/-, add 1/-, 1/9 respectively for Free Delivery. REAMSBOTTOM'S, GEASHILL. A

FLOWERS and Spring Bloom—Unequalled St. Brigid Anemones, 12 3/-, 24 5/6, 50 9/6; Wallflowers, 30 1/9, 50 3/-, 100 4/6; Wallflowers, separate colours, 50 3/-, 100 5/6; Fragrant Auriculas, 6 1/9, 12 3/3; Bunch Primroses, famous autumn, 6 1/9, 12 3/-; Canterbury Bells, 12 2/3, 50 7/-; Iceland Poppies, white, yellow, orange, or mixed, 6 1/3, 12 2/-.—Reamsbottom's, Geashill. A

FLOWERS for Pots—Favourite Primula Obconica, 3 1/6, 6 2/9; Cyclamen, large flowered, mixed, 3 2/-; Cineraria, large flowered, 6 2/6; Star Flowered, 6 1/9; Grand Stella, 6 2/9.—Reamsbottom's, Geashill. A

FEEDING and Milling Oats, Potato Seed Oats, Red-soil Table Potatoes, Unthreshed R. and C. Hay (Baled), Oaten Straw (Baled), f.o.b. or f.o.r. Londonderry. Inquiries solicited. Telegraphic address: "Tested, Derry." 'Phone, No. 386. KERR, LANG, & JACKSON, Limited, Grain and Produce Merchants, VICTORIA BUILDINGS, LONDONDERRY. 9 A

FRUIT Trees, Apples, Pears, Plums, Cherries, Peaches, healthy fruiting Trees; leading varieties; catalogues free.—Ramsay, Ballsbridge. 3 X

FLOWERING and Evergreen Shrubs, Climbing and Hedging Plants, choice varieties; catalogues free.—Ramsay, Ballsbridge. 3 X

FOR Beautiful Display next Spring plant the following. All good plants. Note—I pay postage:—Wallflowers, mixed or separate colours, 24 2/-, 50 3/6, 100 5/6; Canterbury Bells, 24 2/6, 50 4/-, 100 7/-; Pansies, 24 2/6, 50 4/-, 100 7/-; Carnations, 12 2/6, 24 4/6, 50 8/-; Sweet Williams, Pink Beauty, also Scarlet Beauty, 12 2/-. The above are the finest strains procurable.—Frank Jeeves, Streamstown, Westmeath.

GOOSEBERRIES, all colours, strong fruiting Trees, 18/- dozen; smaller 12/-, 9/-, packing 1/-.—Ramsay, Ballsbridge. 3 X

GARLIC, very nice quality, 1/6 pound; three pounds for 5/6.—McKenzie's, Brunswick street, Dublin. T

LOGANBERRIES, strong fruiting Trees, 2/6 and 3/6 each, carriage 1/-.—Ramsay, Ballsbridge. 3 X

MILLING Wheat and Oats Wanted at Sheils' Bakery, Drogheda. T

NOW is the time to Plant Roses, Fruit Trees, Shrubs, Herbaceous and Alpine Plants, Wallflowers, Myosotis, Canterbury Bells, Polyanthus, etc., etc.; prices right, all well grown by The Dublin Nursery Co. (A. N. Dickson, Proprietor), Oakley Park, Blackrock. 8 X

NEXT YEAR'S FRUIT CROP depends upon clean trees. Spray now with Cooper's Winter (VI.) Fluid. X

PLUMS, Victoria, trained for walls; also Cherries, Pears, and Apples.—Ramsay, Ballsbridge. 3 X

POTTING Mould, finest quality, specially prepared, 2/- bushel, 2 bushels 3/6, delivered.—Ramsay, Ballsbridge. 3 X

PLANTS—Splendid Clumps Christmas Roses, 1/6 each, 12 free; Forget-me-Not, for spring bedding, Myosotis 1/- dozen, 6 dozen free. Address "Z 1279, Gardener," this office. 10 A

POTATO Sprouting Boxes. Lists from Geo. Perry and Co., Camden row, Dublin. 4 X

RASPBERRIES, strong fruiting, Superlative and leading varieties, 4/- dozen, 30/- 100; seconds, 3/- dozen, 20/- 100.—Ramsay, Ballsbridge. 3 X

STRAWBERRY Plants, strong one year old, to fruit next summer, Royal Sovereign and other leading varieties, 12/- 100, postage 1/6; Rooted Runners, 7/6 100, postage 1/-, with illustrated cultural instructions.—Ramsay, Ballsbridge. 3 X

SEAKALE—Plant now for early cutting; strong forcing, 4/- dozen, postage 1/-; 30/- 100, packing 1/-; with cultural instructions.—Ramsay, Ballsbridge. 3 X

SPRING Flowering Plants and Dutch Bulbs for Gardens—Now is the time to plant for flowers next spring; choicest varieties; catalogue and advice free.—Ramsay, Ballsbridge. 3 X

STOCKS, East Lothian and Brompton, plant now for spring flowering; magnificent strain, strong plants, 25 3/-, 50 5/6, 100 10/6 free.—Ramsay, Ballsbridge. 3 X

SALE, splendid Flowering Chrysanthemums in pots, Primulas, and various Greenhouse and Herbaceous Plants; transplanted Wallflowers (Sutton's), 1/- doz., 7/- 100; fine Vegetables and Fruit, Bottled Fruits and Jams, etc.—Meeanee, Terenure. 7 F

SEED Wheat, Double Stand Up White, Square Head Master, 30/-; British Queen Seed Potatoes, 8/- cwt.; Boxes, 8/- extra; small and second size Potatoes, mixed, £3 10/-. At Nangor, Clondalkin. X

WALLFLOWER, strong transplanted, Red, Golden, Primrose, Crimson, Violet, Orange, Apricot, 1/- dozen, 7/6 100; Auriculas, 4/-; Alyssum, 4/-; Columbines, 4/-; Aubretias, 8/- dozen.—McKenzie's, Seedsmen, Dublin. 16 23

WALLFLOWERS, strong plants, choicest perfumed varieties, separate colours, 25 1/6, 2/6; 50, 2/6, 4/-; 100 4/-, 7/6, post free.—Ramsay, Ballsbridge. 3 X

MACHINERY.

COMBINED THRESHER and 5 h.p. PETTER ENGINE. Suited for moderate sized farm. Special low price.
TURNIP LIFTERS for Topping and Tailing.
SELLAR SINGLE and DOUBLE FURROW PLOUGHS. Double Furrow Ploughs are the most economical of all.
DISC HARROWS. Indispensable for good tillage. DISC CORN DRILLS.
PAUL & VINCENT, LTD., Blackhall Place, Dublin.

BLACKSTONE Oil Engine, 18 h.p., new 1921, self-starter, and all accessories; low running cost; £200, or nearest offer. Address "Z 1272, Engine," this office. 10 A

HYDRAULIC Direct-acting Ram Lift for Sale, capable of raising load of 10 cwt.; height 13ft.; platform table 8' x 4', with guide runners, control valve, and connections.—C 1488, this office. 9 B

HOWE Clipper and Screening Machine, latest improvements, capacity 25 bls. per hour; Friction Hoist, 3 horse power; both machines perfect working order; practically new.—24 Lower Ormond quay. 9 B

OIL Engines, Grinding Mills, Root Grafters; Repairs to all classes Machinery.—The Dairy Engineering Co. of Ireland, Ltd., 21/22 Bachelor's Walk, Dublin. 3 T

REPAIRS to Engines, Boilers, and Threshing Machinery; all classes of Machinery erected and repaired. Boiler Tubes supplied from stock.—Wilson and Co., Smithfield, Dublin. X

TITAN Tractor, 1918, perfect working order, complete, with Ransome's Finishing Mill, practically new; driving belt and complete set wheel chocks; what offers? Apply C 1131, this office. 4 X

WANTED, 100 to 200 Yards Gun Barrel Pipes, 1 to 2 inch bore. Address "Z 1289, Pipes," this office.

POULTRY, CAGE BIRDS, DAIRY.

A CUSTOMER writes:—I have six pullets and get five eggs every day; the birds are fed on Albumen Meal.—Ranelagh Mills, Ranelagh. 7 T

ALL Reduced in price; compare ours and buy the best. Dry White Odourless Flaky Fish Meal, 21/- cwt.; "Meatox," cooked kibbled meat, 4/- stone, 30/- cwt.; Pure Sussex Ground Oats, 20/- cwt.; Clover Meal, best, 21/- cwt.; Alfalfa Meal (ground dried green food), 25/- cwt., 3/4 stone; Poultry Health Grit, soluble magnesium, iron, lime, etc., etc., invaluable during moult or birds off colour, 11/- cwt., 2d. 3lbs.; Oystershell, 10/6 cwt.; also Charcoal, Maize Germ and Maize Gluten, Sharps, Dried Yeast; Dari Troughs, Founts, Mash Hoppers for 20 birds, 5/- each. 'Phone 2071. Ravensdale Mills, 40 Wellington quay, Dublin. 10 C

ALL Rings Reduced—10,000 home manufacture, new design flat band, easy attach, cannot fall off; 10,000 spiral, three coils; both 9d. dozen, 6/6 gross, 3/6 six dozen. Flat band, numbered or with year only, 10d. dozen, 8/- gross, 4/6 six dozen. All rings best manufacture celluloid, 12 colours. Compare ours and any the best. Three dozen post paid.—Ravensdale Mills, 40 Wellington quay, Dublin. 10 O

BEST Mixed Wheat and Oats, 12/6 cwt., 1/9 stone; Best Wheat, 21/- cwt., 2/- stone; larger quantities special prices.—McKenzie's, Brunswick street. T

BARLEY Meal, kiln dried (screened), £8 10/- per ton; rails Athenagh, bags free; smaller lots 9/- per cwt.—Mercier, Durrow, Leix. 10 X

BEAUTIFUL Minorca Cock, 18 months, station bird; 8/6. Address "Z 1280, Poultry," this office. 10 C

CASH Prizes offered Ladies for Cookery Recipes and Home Hints. See at once the "Weekly Irish Times." On sale to-day; price two pence. F

CHAMPION Cup Turkeys, Embden Geese, Indian Game, Rocks, Reds, White Runners, etc.—Woods, Beechfield, Sion Mills. 9 B

CANARIES (singing), Parrots (talking), Love Birds, Baths, Drinkers, Birdlime, Cages.—Keegan, Ormond quay.

DAIRY Utensils, Separators, Churns, Butter Workers, and all Sundries—The Dairy Engineering Co. of Ireland, Ltd., 21 and 22 Bachelor's Walk, Dublin. T

FOR Sale, 20 March, April, 1922, White Leghorn Pullets (Lecky-Donborough direct). Seen Everley, Dundrum, Dublin. 7 A

FOR Sale, Pure Indian Runner Drakes (Tallant's 313 egg strain), 10/- each.—Sloane, Ballyteskin, Wicklow. 9 F

FIFTEEN April, 1922, Rhode Pullets, 14/- each, commencing to lay; carriage extra.—Mrs. Hamilton, Battyville, Raheny, Dublin.

POULTRY, ETC., CONTINUED.

FOR Sale, 6 Black Minorca Hens, unrelated Cock, 37/6; "ringed" fowl.—Kearney's Poultry Farm, Shercock, Carrickmacross.

FOR Sale, six fine White Runner Drakes (Taylor's strain), 7/6 each; also seven R.I. Red Pullets, March hatched, laying, 15/- each.—Bartlett, Abbey View, Kill-o'-Grange, Kingstown.

FOR Sale, Gloucester 100 Egg Incubator and 100 Chick Brooder, never used. Address "Z 1300, Incubator," this office.

KIMMAGE Grove, Terenure; 'phone, 443 Rathmines—Australorp Pullets and Cockerels, Campines, Minorcas, Ancons, White Leghorns, Black Leghorns, White Orpington, Sussex, Rocks, Rhodes, Hamburg Cockerels. Indian Runner Ducks and Drakes, for Sale.

MR. North Bomford, Ferrans, Kilcock, obtained 5,043 eggs in 6 months from 50 hens on Karswood Poultry Spice (containing ground insects); packets 2½d., 7½d., 1/3; bags, 3½ lbs. 4/2, 7 lbs. 8/-.—From O'Leary and Co., 79 Lower Camden street, Dublin. 2 8

PULLETS, Wyandotte and Leghorn, pure bred; Leghorn Cocks (Strong's) and Wyandottes; also year old Hens; fine young Indian Runners, White Ducks and Drakes. Morning only.—Meeanee, Terenure. 7 X

POULTRY Houses. Lists from Geo. Perry and Co., Ltd., Camden row, Dublin. 4 X

POULTRY Peat—Reduced price 5/- per cwt., delivered city, bags 2/- extra, returnable; cash with order.—Lindsay, 17 Westland row. 12 X

ROASTING Chickens, 6/6 couple; excellent Butter, 1/11 lb., delivered.—Ballinastraw Farm, Avoca. 8 A

STRONG'S White Leghorn Cocks, 1921, 15/- a pair; good birds. Address "Z 1274, Poultry," this office.

THE Abundant Egg Producer, Ovelle Spice, 7½d., 1/3, 3/5.—Crawford and Son, Talbot street, Dublin.

THE Hens of Mrs. Griffiths, Drumbanagher, gave average profit 30/- each through use of Ovelle Spice; make yours do the same; 7½d., 1/3, 2/6.—Glasmill Stores, Exchequer street.

THREE Rhode Cockerels (Goldie's special direct), 30/- each; six own breeding, same, 11/- each; three Ancona Cockerels (Wilson Beattie's direct), guinea each; own breeding, same, 11/-; all ringed by Instructress.—Clifford, Killyles, Co. Armagh. 9 B

THE Wainstown Poultry Farm, Batterstown, County Meath—Utility Poultry, noted strains, Setting Eggs and Day Olds, directly imported Australorps and Barnevelders, Fresh Eggs, Fat Chickens, Ducklings, Geese, and Turkeys; free delivery Dublin City; prices on application. 3 X

TRAPPED Rabbits Wanted; best prices guaranteed; hampers supplied.—Hooper, Market, Dewsbury. 30 X

12 March and April Pullets, mixed breeds, splendid laying strain; cheap.—Manley, 1 Dolphin terrace, South Circular road. 7 F

35 Eggs a week from six hens secured by use of Karswood Poultry Spice (containing ground insects); packets 7½d., 1/3.—Leonard Bros., Grocers, Kingstown. 9 F

10,000 CHICKENS and young Turkeys Cured of Liver Disease by the use of Bell's Famous Liver Tonic for Fowl. No better remedy for discoloured heads, drooping, etc. Mrs. Dineen, Macroom, Co. Cork, one of many, writes:—"I used your Liver Tonic for Fowl, and it gives me great satisfaction." Mrs. J. Powderly, Belleck, Clondalkin, Co. Dublin, writes, 7th August, 1922:—"It's a wonderful cure for fowl. I'll recommend it to my friends." It cures sick fowl and keeps healthy fowl healthy. 4/6 a tin; smaller size, 2/6 and 1/6; postage 9d. extra.—Henry Bell, 62 Quay, Waterford. X

FURNITURE.

AT Highest Value—James Hill and Son, Bachelor's Walk, Purchase Furniture, Pianos, Antiques. T

AUCTION, Tuesday next, November 14th, Comeduv Chenin, Foxrock—Antique and Modern Furniture and Boudoir Grand Piano, Haake, Hanover; Chesterfield Divans and Easy Chairs, Inlaid and Ebonised and Gilt Cabinets, Marquetry, Escritoire, Chippendale Occasional Tables, Turkey and Axminster Carpets and Stair Carpeting, Avery Weighing Machine, Walnut Bedroom Suite, etc., etc.—Battersby and Co., Auctioneers, Dublin. 10 B

ANTIQUE Jacobean Oak Chest Drawers, nice small Gate Leg Table, Study Table, Traytop Table; cheap.—O 1617, this office. 10 C

AXMINSTER Carpets, Reseda, good condition, 10 x 10, 12 x 10; what offers?—O 1589, this office. 9 F

DRAWINGROOM Suite, inlaid, for Sale; perfect condition.—C 1634, this office.

ENAMELLED Bedroom Suite (White), £7 15/-; Folding Car (new), 30/-; seen any time next week.—16 Booterstown avenue.

FIVE Hepplewhite Mahogany Chairs for Sale.—C 1512, this office. 7 F

LAWLOR Briscoe will Buy or Sell your Surplus Furniture. Auction every Thursday.—35 Ormond quay. T

OFFICE Furniture, cheap—Linoleum, Cord Matting, Oliver Typewriter, Tables, Letterpress, Fenders.—Perrott, 45 Molesworth st. 10 O

WANTED, Bedroom Furniture; Hall Stand, Overmantel, Carpet, and Dining Table.—C 1598, this office. 10 C

MUSIC, PIANOS, ETC.

AT Gill's, 14 and 15 Nassau street—Compare prices before purchasing your Piano elsewhere, and save 50 per cent.

AT Gill's—Sole Agents for the world famous Bechstein Pianos. 'Phone 5284.

AT Gill's—Sole Agents for the Ronisch Overstrung Pianos. Pre-war price.

AT Gill's—Sole Agents for Ritmuller Pianos, with sympathic tone. 'Phone 5284

AT Gill's—Sole Agents for Schmitt, Scheel, and Grunert and Derwent Pianos.

AT Gill's—Baby Scheldmayer, Overstrung Grand, Inlaid Rosewood case. Original price, £400; Sale price £200.

AT Gill's—Bechstein, Overstrung Grand, beautiful tone. Original price, £390; Sale price, £250.

AT Gill's—Bechstein Overstrung Grand, Rosewood case. List price, £400; Sale price, £200.

AT Gill's—Bechstein Overstrung Grand. List price, £290; Sale price, £250; marvellous value.

AT Gill's—Bechstein Upright Grand. List price, £200; Sale price, £150.

AT Gill's—Upright, Overstrung. List price, £130; Sale price, £120.

AT Gill's—Bechstein Upright, Rosewood case. List price, £150; Sale, £110.

AT Gill's—Bluthner Overstrung Grand, Aliquot Patent. List price, £400; Sale price, £200.

AT Gill's—Bluthner Overstrung Grand, powerful tone, practically new. List price, £300; Sale price, £150.

AT Gill's—Ronisch Upright Grand. List price, £160; Sale price, £110; marvellous value.

AT Gill's—Ritmuller Upright, Overstrung Grand. List price, £160; Sale price, £110.

AT Gill's—Scheel Overstrung Grand, magnificent tone. List price, £300; Sale price, £165.

AT Gill's—Scheel Upright Grand, Overstrung. List price, £110; Sale price, £85.

AT Gill's—Schmitt Upright, Overstrung Grand. List price, £100; Sale price, £85.

AT Gill's—Derwent Overstrung Upright Grand Piano. List price, £80; Sale price, £60.

AT Gill's—Derwent Piano, all over, iron frame, new. From £39.

AT Gill's—Collard and Collard Upright Grand. List price, £80; Sale price, £35.

AT Gill's—Samuel Brewer Upright Piano, iron frame. List price, £60; Sale price, £35.

AT Gill's—German Peet, Overstrung, Upright Grand Piano. List price, £150; Sale price, £50.

AT Gill's—Your old Piano Taken in Part Payment or Purchased for Cash.

AT Gill's—Inspect our Showrooms. You are under no obligation to purchase.

AT Gill's—Our motto is "small profit and quick return." Inspection invited. 'Phone 5284.

AT Gill's—Note address—"14 and 15 Nassau street." Only two minutes' walk from Grafton street.

BECHSTEIN Grand for Sale, 1915, £250, or nearest offer.—Caretaker, 18 Harcourt street. 7 F

CANADIAN Organ (Bell) for Sale; perfect condition.—O 1633, this office.

COTTAGE Piano, iron frame, splendid tone, almost new, £45. Address "Z 1306, Piano," this office.

FOR Sale, Bord Pianette, full compass, ivory keys.—20 Ashfield road, Ranelagh. 9 F

GRAMOPHONE, large, Jacobean style, solid oak Cabinet Grand, 4ft. high, very powerful double motor, 12" turntable, beautifully finished and fitted; £40 model, cash price £15 15/-.—Dublin Gramophone Co., 6 Nassau st. X

KEARNEY'S Music, 6d. to 2/-; lists free. Gramophone Records from 2/6; catalogues free.—14 Capel street, Dublin. X

LARGE consignment German Pianos just arrived, all superb condition. Enormous reductions. Uprights, Grands, Pianolas, by Steinway, Blüthner, etc. Apply Wynn, 11 Leinster st. 9 B

PIANOFORTE, Violin cheap; Gramophone, 70/-.—Secretary, Little Theatre, 40 Upper Sackville street. 2 8

PIANOS Repolished by first class workman; moderate.—Davis, 440 N.C.R. 8 4

PIANOFORTE Tuning, Restoration a Speciality (city or country).—Jackson, 23 Millmount avenue, Drumcondra (late of Cramer's). 6 B

WANTED, Cottage or Grand Piano; state particulars; no dealers.—C 325, this office. 24 27

HORSES, HARNESS, ETC.

BROWN Pony Mare, 13 hands, 6 years; Grey Pony Mare, 12½ hands, three years, driven by lady, ridden by boys, good goer, sound, quiet. Address "Z 1283, Pony," this office. 10 A

COMPLETE Set new Gig Harness, nickel silver mounted, £11 5/-.—T. Smith and Son, 93 Marlborough street.

DRAY Mares for Sale, in hard fed condition. Apply Dublin Granaries Co., Ltd., Hanover quay, Ringsend.

FOR Sale, good weight-carrying Hunter, 7 years; sound. Particulars, Traill, Portrush.

CONTINUED ON PAGE 3.

A very dainty Model in SI[...] BROCHE Crepe de Chine, [...] markable for its rich finish. N[...] and sleeves hand-veined. In Bl[...] Navy, Cinnamon, Lemon, Cha[...] pagne, Silver, Tan, Ivory, Pink, Sky. An outstanding value at 37/[...]

THE BLOUSE HOUSE, DUB[...]

Jas. HILL & S[...] Furnish a Residential F[...] For £166. Hall, Dining Room, Drawing R[...] Best Bedroom, Spare Bedr[...] Kitchen. On View in one of their Model Furnished Houses. James Hill & Son hold [...] largest stock of reliable Furnitu[...] Ireland. 10, 11, 12 Bachelor's W[...] DUBLIN.

(CONTINUED FROM PAGE 2.)

VEHICLES.

CARTAGE—Small lots, careful delivery; [...] Telephone—676, Rathmines. Apply 3 Fi[...] sacs, Ranelagh.

LORRY Covers, Rick Tarpaulins, exceedingly [...] at Whitmore's, 125 Upper Abbey st.

RUBBER Tyres, all sizes, fitted at short notic[...] City Wheel Works, Ltd., Great Brunswick [...] Dublin.

ROUND Car, fit 13 to 14 hands, rubber tyre[...] wood shafts, perfect condition. Brass Mount[...] ness to match; £32.—Godkin, Saddler, Dun Lag[...]

TRAP Wanted, fit 14 hands, square, inside or [...] back.—O 1428, this office.

WALNUT Round Trap, small to now, suit[...] hands; a bargain, owner going away. [...] Dempsey and Sons, Carriage Works, Bray.

WANTED, Inside Trap, good repair, suit h[...] hands.—O 1618, this office.

CATTLE, LIVE STOCK.

A CHOICE Selection Blue Beveren Rabbit[...] actual winners; mated Does, 10/-; White [...] same.—Milner, Priory, Rathfarnham, Dublin.

BLUE Beverens, bucks and does, good strai[...] moderate.—38 Leinster road.

BLUE Persian Kittens, pure bred, beauties, [...] Apply 1 Gresham Villas, Dollymount.

COUGHING Calves—The Farmer's Warni[...] calves cough give the Veterine Hoose Dr[...] once. It saves thousands of young stock, and [...] mitted to be a never failing cure. Count de [...] Land Steward, one of many users, says:—"The [...] Drench proved highly satisfactory in curing [...] of yearlings which were badly affected with [...] Mr. Smith, Leighlinbridge, Co. Carlow:—"Ple[...] me one gallon of Hoose Drench; all my calves [...] last year after using it. Sold in bottles, 5/-, [...] 3/6, 15/6, and 28/6; post[...] extra.—Henry Bell, Veterinary Chemist, 62 Quay, [...] Advice free. Note—For deep seated Ho[...] the Veterine Inhalent, 3/6 a bottle; post 9d[...] Henry Bell.

FERRETS, 13/6; selected, best workers, 14/[...] Nets, 10d. each.—Kilroy, Tullamore.

FERRETS—Four working Doe Ferrets for Sa[...] each; also untrained Cocker bitch, 7 mont[...] Bracken, Cliffoney, Sligo.

HEIFER Calf, well bred, for Sale. Apply [...] Vesey House, Bray.

IRISH Goat Society has for Sale beautiful [...] Nubian Swiss Goats, mated to prize winne[...] Farm, Trillick, Tyrone.

WANTED, two York Sows; state age, pa[...] and price, delivered.—Springfield, Delgany.

YORK Pigs for Sale, Sows in young; also [...] Stores, and Bonhams.—Springfarm Herd [...] Pigs, Delgany.

YOUNG pure bred Toggenberg Billy, two [...] Irish Nubian Nanny.—97 Rathgar road.

YELLOW Female Cat, rare, three others, [...] Meeanee, Terenure.

20 to 30 Live Hares Wanted immediatel[...] price. Address "Z 1309, Hares," this [...]

DOGS.

A BLACK Retriever Bitch for Sale, 5 mont[...] greed, 30/-. Address "Z 1235, Dog," t[...]

AIREDALE Puppies (dogs), by the great [...] Judicious Crackerman, ex Judicious Po[...] Authority's Double, by Ch. Rockley Oorang[...] guineas. Seen by appointment.—Butler, 3 Prin[...] terrace, Blackrock.

AT stud, Mr. Harry Allen's Wire Fox Terrier [...] lee Dendigo." Particulars, Hislop, W[...] Ellesfield, Drumcondra.

BLUE Terriers, 6 to 4 months, great beau[...] guineas each. Address "Z 1282, Terri[...] office.

COCKER Pup, prize pedigree, for Sale; 4 m[...] black and white. Apply O 1483, this of[...]

COCKER, male, 12 months, liver and w[...] cheap.—"Cocker," Wilde's Office, Bray.

IRISH Terrier Puppies for Sale.—No. 2 Bas[...]

KERRY Blue Dog, 12 months, reserve and [...] cent shows; in grand condition, certain[...] Sell for £12, owner going away.—O 1416, th[...]

PEKINGESE—Beautiful Pups for Sale, cheap[...] pedigrees.—19 Rathgar avenue, Dublin.

SEALYHAM Bitch Pup, 5 months, perfe[...] sire Peer Gynt, ex dam Hadley [...] Chavasse, Castletownshend, Co. Cork.

DRESS AND COSTUME.

ABOUT Clothes—Mrs. Higgins, 1 Aston's quay [...] prices Ladies', Gents', Children's Left Off [...] Jewellery, Artificial Teeth; country parcels rece[...]

ABOUT Clothes—Mrs. Cusack, 65 Aungier st[...] highest prices for Left Off Clothing, [...] etc.; distance no objection.

ABOUT Clothes—Highest cash paid for all [...] Clothes, Jewellery, Silver Plate, False Te[...] Curtains, China, Glass, Furniture, etc.; postcard [...] attention; distance no objection. Telephone, 4[...] mines.—Wellington House, 35 Wellington qua[...]

ABOUT Clothes—Highest prices for Ladies' [...] Children's Left Off Clothing, Furniture; [...] no objection.—Mrs. White, 15 Aungier street.

A BLUE Brocaded Evening Frock, £2; a[...] Silk Knitted Afternoon Dress, £2 10/-.—[...] this office.

BARGAIN—Blue shot silk Evening Fr[...] couple times, mourning, 15/-; full [...] new handknit black silk Jumper, 18/-. [...] "Z 1288, Dress," this office.

BLACK Three-quarter Wrap, satin lined, [...] cuffs, 20/-; also Girl's Fawn Wrap, 1[...] finest warm velour.—O 1625, this office.

BLACK Pony Coat, three years, size 5[...] 37/6, sell 27/6.—R O 44, Irish Time[...] Office, Rathmines.

BEAUTIFUL Natural Musquash Coat, [...] price £12.—759, Irish Times Bran[...] Baggot st. Bridge.

CHILDREN'S Outgrown Clothing, also La[...] off Wearing Apparel Wanted; best pr[...] Dress Agency, 206 Great Brunswick street.

CASH Prizes offered Ladies for Cookery [...] Home Hints. See at once the "We[...] Times." On sale to-day; price two pence.

CHRISTMAS Gifts—Crochet Camisole To[...] etc.; moderate. Address "Z 1271, D[...] office.

CLADDAGH and Connemara Depot, 13 S[...] Galway—If you have not got any of the [...] Blankets you don't know their value at the p[...] direct from the Claddagh Depot to the custom[...] pay two profits for Blankets when you can ge[...] one. 300 pairs of excellent Blankets, 25/-, [...] 150 pairs ditto, 27/6, for 18/-; 100 pairs [...] for 22/6; 180 pairs best quality Blankets, [...] 200 Grecian Quilts, full size, 12/6 [...] 14/6, for 7/6, in green, gold, and blue designs [...] 1/6 extra. Satisfaction guaranteed or money [...]

DON'T hesitate to have your Overcoat T[...] 35/-; we will turn it to as good as [...] Brown, 43 South William st., Dublin.

FRENCH Dressmaking, Tailoring, Designing [...] Clare, 25 Nassau street, Customers' Mate[...] Up, Gowns Re-modelled, also Furs.

FURS Re-modelled by expert Furriers.—[...] Taylor (late Switzer's), 50 Grafton street [...] Show of Furs at Reduced Prices.

FOR Sale, Musquash Fur Coat, full lengt[...] £12.—C 1160, this office.

FOR Sale, two Barristers' Wigs and one [...] Frock Coat Suit and Dinner Suit; mediu[...] all in good condition—751, Irish Times Bra[...] Baggot st. Bridge.

FOR Sale, Black Hunting Coat, Breeches, W[...] Riding Caps, Black Hunting Boots, Peel's [...] Trees, Peel's.—B 816, Irish Times Branch Off[...]

FOR Coat, fashionable, Shirt, to be So[...] large size.—H., Walton's, Kingstown.

LBEY'S
SPIRITS
...lities, at
...t Ireland.
...ala Crown - - 4/0
...h Whisky—
...pey-Royal - - 12/6
...n Whiskeys—
...stle UV - - 12/6
...stle DO - - 13/6
...and J.J. 6 years old 15/0
* Also in Imperial Measure.
...reast J.J. Liqueur
...2 years old - - 16/0
...al Dry Gin - - 13/0
...—Jamaica
...overnor General - 13/6
...dy—
...or-Ex ***** - 18/6
...A Gilbey Ltd.

POULTRY, ETC., CONTINUED.

... 6 Black Minorca Hens, unrelated Cock, "ringed" fowl.—Kearney's Poultry Farm, Carrickmacross.

...six fine White Runner Drakes (Taylor's ...), 7/6 each; also seven R.I. Red Pullets, ...ed, laying, 15/- each.—Bartlett, Abbey View, ...ge, Kingstown.

...Gloucester 100 Egg Incubator and 100 ... Brooder, never used. Address "Z 1300," this office.

...GE Grove, Terenure; 'phone, 443 Rath... —Australorp Pullets and Cockerels, Campine, ...ancona, White Leghorn, Black Leghorn, White Sussex, Rocks, Rhodes, Hamburg Cockerels, ...ner Ducks and Drakes, for Sale.

...rth, Bomford, Ferrans, Kilcock, obtained ...eggs in 6 months from 50 hens on Kar... Spice (containing ground insects); packets ...1/3; bags, 3½ lbs. 4/2, 7 lbs. 8/-. From ...Co., 79 Lower Camden street, Dublin. 2 8

...S, Wyandotte and Leghorn, pure bred; Leg... ...cks (Stroud's) and Wyandottes; also year old ...young Indian Runners, White Ducks and ...orning only.—Mesance, Terenure. 7 X

...Y Houses. Lists from Geo. Perry and Co., ...Camden row, Dublin. 4 X

...Y Peat—Reduced price 5/- per cwt., delivered ...2/- extra, returnable; cash with order.— ...Westland row. 12 X

...NG Chickens, 6/6 couple; excellent Butter, ...lb., delivered.—Ballinastraw Farm, Avoca. 8 A

...White Leghorn Cocks, 1921, 15/- a pair; ...birds. Address "Z 1274, Poultry," this office.

...udent Egg Producer, Ovelle Spice, 7½d., 1/3, ...Crawford and Son, Talbot street, Dublin.

...rs of Mrs. Griffiths, Drumbanagher, gave ...profit 20/- each through use of Ovelle ...yours do the same; 7½d., 1/3, 2/6.—Gles... ...Exchequer street.

...Rhode Cockerels (Goldie's special direct), 30/- ...six own breeding, same, 11/- each; three ...kerels (Wilson Beattie's direct), guinea each ...same, 11/-, all ringed by Instructress.— ...ryles, Co. Armagh. 9 B

...stown Poultry Farm, Batterstown, County ...Utility Poultry, noted strains, Setting Eggs ...s, directly imported Australorps and Barne... ...sh Eggs, Fat Chickens, Ducklings, Geese, and ...delivery Dublin City; prices on application. 3 X

...Rabbits Wanted; best prices guaranteed; ...supplied.—Hooper, Market, Dewsbury. 30 X

...and April Pullets, mixed breeds, splendid ...strain; cheap.—Manley, 1 Dolphin terrace, ...feed. 7 F

...week from six hens secured by user of ...Poultry Spice (containing ground insects), ...1/3.—Leonard Bros., Grocers, Kingstown. 9 F

...O CHICKENS and young Turkeys Cured of Liver Disease by the use of Bell's ...ver Tonic for Fowl. No better remedy for ...heads, drooping, etc. Mrs. Dineen, Macroom, ...writes:—"I use your Liver ...Fowl, and it gives me great satisfaction." ...Powderly, Bellevue, Clondalkin, Co. Dublin, ...August, 1922:—"It's a wonderful cure; I'll recommend it to my friends." It cures ...and keeps healthy fowl healthy. 4/6 a tin; ...2/6 and 1/6; postage 9d. extra.—Henry ...Waterford.

FURNITURE.

...best Value—James Hill and Son, Bachelor's ...Purchase Furniture, Pianos, Antiques. T

...N, Tuesday next, November 14th, Commen... ...Foxrock—Antique and Modern Furniture ...ir Grand Piano, Hasie, Hanover; Chesterfield ...Easy Chairs, Inlaid and Ebonised and Gilt Marquetry, Escritoire, Chippendale Occasional ...rkey and Axminster Carpets and Stair Car... ...s Weighing Machine, Walnut Bedroom Suite, ...Battersby and Co., Auctioneers, Dublin. 10 B

...E Jacobean Oak Chest Drawers, nice small ...Study Table, Traytop Table; cheap.— ...this office. 10 C

...STER Carpets, Rosella, good condition, 10 ...2 x 10; what offers?—O 1589, this office.

...NGROOM Suite, inlaid, for Sale; perfect ...dition.—O 1634, this office.

...LLED Bedroom Suite (White), £7 15/-; Fold... ...ur (new), 30/-; seen any time next week.—16 ...avenue.

...pplewhite Mahogany Chairs for Sale.— ...12, this office. 7 F

...Briscoe will Buy or Sell your Surplus Fur... ...Auction every Thursday.—36 Ormond quay. T

...Furniture, cheap—Linoleum, Cord Matting, ...Typewriter, Tables, Letterpress, Fenders.— ...Molesworth st. 10 C

...Bedroom Furniture; Hall Stand, Over... ...Carpet, and Dining Table.—O 1539, this 10 C

MUSIC, PIANOS, ETC.

...'s, 14 and 15 Nassau street—Compare prices ...purchasing your Piano elsewhere, and save ...

...—Sole Agents for the world famous Bechstein ...'Phone 5284.

...—Sole Agents for the Ronisch Overstrung ...Pre-war price.

...—Sole Agents for Ritmuller Pianos, with ...tone. 'Phone 5284.

...—Sole Agents for Schmitt, Scheel, and ...and Derwent Pianos.

...—Baby Scheidmayer, Overstrung Grand, Inlaid ...wood case. Original price, £400; Sale price ...

...—Bechstein, Overstrung Grand, beautiful tone ...price, £390; Sale price, £230.

...—Bechstein Overstrung Grand, Rosewood case ...price, £400; Sale price, £200.

...—Bechstein Overstrung Grand. List price, ...Sale price, £250; marvellous value.

...—Bechstein Upright Grand. List price, ...Sale £150.

...—Upright, Overstrung. List price, £150; ...price, £120.

...—Bechstein Upright, Rosewood case. List ...£150; Sale, £110.

...—Bluthner Overstrung Grand, Aliquot Patent ...price, £400; Sale price, £200.

...—Bluthner Overstrung Grand, powerful tone ...ically new. List price, £300; Sale price ...

...—Ronisch Upright Grand. List price, £150; ...price, £110; marvellous value.

...—Ritmuller Upright, Overstrung Grand. List ...£160; Sale price, £110.

...—Scheel Overstrung Grand, magnificent tone ...price, £300; Sale price, £165.

...—Scheel Upright Grand, Overstrung. List ...£110; Sale price, £85.

...—Schmitt Upright, Overstrung Grand. List ...£100; Sale price, £85.

...—Derwent Overstrung Upright Grand Piano, ...price, £80; Sale price, £60.

...—Derwent Piano, all over, iron frame, new. ...£59.

...—Collard and Collard Upright Grand. List ...£80; Sale price, £35.

...—Samuel Brewer Upright Piano, iron frame. ...price, £50; Sale price, £35.

...—German Peat, Overstrung, Upright Grand. List price, £150; Sale price, £50.

...—Your old Piano Taken in Part Payment or ...ased for Cash.

...—Inspect our Showrooms. You are under ...obligation to purchase.

...—Our motto is "small profit and quick re... Inspection invited. 'Phone 5284.

...—Note address—"14 and 15 Nassau street." ...minutes' walk from Grafton street.

...ENN Grand for Sale, 1915, £250, or ...offer.—Caretaker, 18 Harcourt street. 7 F

...AN Organ (Bell) for Sale; perfect condition.— ...53, this office.

...E Piano, iron frame, splendid tone, almost ...£45. Address "Z 1306, Piano," this office.

...E, Bord Pianette, full compass, ivory keys.— ...shfield road, Ranelagh.

...PHONE, large, Jacobean style, solid oak ...Grand, 4ft. high, very powerful double ...turntable, beautifully finished and fitted; ...cash price £15 15/-.—Dublin Gramophone ... 10 C

...S Music, 6d. to 2/-; lists free. Gramo... ...Records from 2/6; catalogues free.—14 Capel ... X

...instrument German Pianos just arrived, ...condition. Enormous reductions. ...Grand Pianolas, by Steinway, Bluthner, etc. ...11 Leinster st. 9 B

...ORTE Violin cheap; Gramophone, 70/-.— ...Little Theatre, 40 Upper Sackville ... 2 8

...Repolished by first class workman; moderate. ...440 N.C.R. 2 4

...ORTE Tuning, Restoration a Speciality (city ...ntry).—Jackson, 23 Millmount avenue, Drum... ...of Cramer's. 6 B

...Cottage or Grand Piano; state particulars ...ulars.—C 326, this office. 24 27

HORSES, HARNESS, ETC.

...Pony Mare, 13 hands, 6 years; Grey Pony ...12½ hands, three years, driven by lady; ...boys, good goer, sound, quiet. Address ...Pony," this office. 10 A

...S Set new Gig Harness, nickel silver ...£11 5/-.—T. Smith and Son, 93 Marl... T

...ares for Sale, in hard fed condition. Apply ...Granaries Co., Ltd., Hanover quay, Kings...

...good weight-carrying Hunter, 7 years, ...Particulars, Traill, Portrush.

...NTINUED ON PAGE 3.

A very dainty Model in SILK BROCHE Crepe de Chine, remarkable for its rich finish. Neck and sleeves hand-veined. In Black, Navy, Cinnamon, Lemon, Champagne, Silver, Tan, Ivory, Pink, Sky. An outstanding value at 37/6

THE BLOUSE HOUSE, DUBLIN

Jas. HILL & SON
Furnish a Residential Flat For £166.

Hall, Dining Room, Drawing Room, Best Bedroom, Spare Bedroom, Kitchen.

On View in one of their Model Furnished Houses.

James Hill & Son hold the largest stock of reliable Furniture in Ireland.

10, 11, 12 Bachelor's Walk DUBLIN.

(CONTINUED FROM PAGE 2.)

VEHICLES.

CARTAGE—Small lots, careful delivery; moderate. Telephone—676, Rathmines. Apply 3 Field's terrace, Ranelagh. 7 B

LORRY Covers, Rick Tarpaulins, exceedingly cheap, at Weiner's, 125 Upper Abbey st. 8 X

RUBBER Tyres, all sizes, fitted at short notice.—The City Wheel Works, Ltd., Great Brunswick street, Dublin. T

ROUND Car, fit 13 to 14 hands, rubber tyres, lancewood shafts, perfect condition, Brass Mounted Harness to match; £32.—Godkin, Saddler, Dun Laoghaire. 8 A

TRAP Wanted, fit 14 hands, square, inside or back to back.—O 1425, this office. 8 A

WALNUT Round Trap, equal to new, suit 14-15 hands; a bargain, owner going away. Apply Dempsey and Sons, Carriage Works, Bray. 9 A

WANTED, Inside Trap, good repair, suit horse 15 hands.—O 1618, this office. 10 C

CATTLE, LIVE STOCK.

A CHOICE Selection Blue Beveren Rabbits, from actual winners; mated Does, 10/-; White Beverens same.—Milner, Priory, Rathfarnham, Dublin.

BLUE Beverens, bucks and does, good strain; terms moderate.—38 Leinster road. 7 F

BLUE Persian Kittens, pure bred, beauties, £2 each. Apply 1 Gresham Villas, Dollymount.

COUGHING Calves—The Farmer's Warning—When calves cough give the Veterine Hoose Drench at once. It saves thousands of young stock, and is admitted to be a never failing cure. Count de la Poer's Land Steward, one of many users, says:—"The Hoose Drench proved highly satisfactory in curing 30 head of yearlings which were badly affected with cough. Mr. Smith, Leighlinbridge, Co. Carlow:—"Please send me one gallon of Hoose Drench; all my calves recovered this year after using it." Sold in bottles, 5/-; smaller size 3/-; in tins, 8/6, 15/6, and 28/6; postage 1/- extra.—Henry Bell, Veterinary Chemist, 62 Quay, Waterford. Advice free. Note—For deep seated Hoose, use the Veterine Inhalant, 3/6 a bottle; post 9d. extra.—Henry Bell. X

FERRETS, 13/6; selected, best workers, 14/0; Purse Nets, 10d. each.—Kilroy, Tullamore. 9 A

FERRETS—Four working Doe Ferrets for Sale, 12/6 each; also untrained Cocker bitch, 7 months old.—Bracken, Cliffoney, Sligo.

HEIFER Calf, well bred, for Sale. Apply Meldon, Vesey House, Bray. 9 F

IRISH Goat Society has for Sale beautiful Anglo-Nubian Swiss Goats, mated to prize winners.—Goat Farm, Trillick, Tyrone.

WANTED, two York Sows; state age, particulars, and price, delivered.—Springfield, Delgany. 9 B

YORK Pigs for Sale, Sows in young; also Boars, Stores, and Bonhams.—Springfarm Herd Pedigree Pigs, Delgany. 9 B

YOUNG pure bred Toggenberg Billy, two years old Irish Nubian Nanny.—97 Rathgar road.

YELLOW Female Cat, rare, three others, young.—Mesance, Terenure. 7 X

20 to 30 Live Hares Wanted immediately; state price. Address "Z 1309, Hares," this office.

DOGS.

A BLACK Retriever Bitch for Sale, 5 months, pedigreed, 50/-. Address "Z 1235, Dog," this office. 9 B

AIREDALE Puppies (dogs), by the great young dog Judicious Crackman, ex Judicious Possession, by Authority's Double, by Ch. Rockley Oorang; 6 to 4 guineas. Seen by appointment.—Butler, 3 Prince Edward terrace, Blackrock. 9 B

AT stud, Mr. Harry Allen's Wire Fox Terrier, "Drumlee Bendigo." Particulars, Hislop, Woodlands, Ellesfield, Drumcondra.

BLUE Terriers, 6 to 4 months, great beauties; two guineas each. Address "Z 1282, Terriers," this office. 10 A

COCKER Pup, prize pedigree, for Sale; 4 months old, black and white. Apply O 1483, this office.

COCKER, male, 12 months, liver and white. Sell cheap.—"Cocker," Wilde's Office, Bray. 10 A

IRISH Terrier Puppies for Sale.—No. 2 Bass place. 10 A

KERRY Blue Dog, 12 months, reserve and v.h.c. recent shows; in grand condition, certain winner; Sell for £12, owner going away.—O 1416, this office. 8 A

PEKINGESE—Beautiful Pups for Sale, cheap; highest pedigrees.—19 Rathgar avenue, Dublin.

SEALYHAM Bitch Pup, 5 months, perfect shape, g.g. sire Peer Gynt, g.g. dam Hadley Hustle.—Chavasse, Castletownshend, Co. Cork. 9 B

DRESS AND COSTUME.

ABOUT Clothes—Mrs. Higgins, 1 Aston's quay; highest prices Ladies', Gents', Children's Left Off Clothes, Jewellery, Artificial Teeth; country parcels received. T

ABOUT Clothes—Mrs. Cusack, 65 Aungier street, gives highest prices for Left Off Clothing, Furniture, etc.; distance no objection.

ABOUT Clothes—Highest cash paid for all Left Off Clothes, Jewellery, Silver Plate, False Teeth, Pictures, China, Glass, Furniture, etc.; postcard immediate attention; distance no objection. Telephone, 435, Rathmines.—Wellington House, 35 Wellington quay. T

ABOUT Clothes—Highest prices for Ladies', Gents', Children's Left Off Clothing, Furniture; distance no objection.—Mrs. White, 15 Aungier street. T

A BLUE Brocaded Evening Frock, £2; and Brown Silk Knitted Afternoon Dress, £2 10/-.—O 1559, this office.

BARGAIN—Blue shot silk Evening Frock, worn couple times, mourning, 19/-; full figure; also new handknit black silk Jumper, 18/-. Address "Z 1288, Dress," this office.

BLACK Three-quarter Wrap, satin lined, fur collar, cuffs, 20/-; also Girl's Fawn Wrap, 17/-; both finest warm velour.—O 1623, this office.

BLACK Patent Shoes, new, size 5½, misfit, cost 37/6, sell 27/6.—R O 44, Irish Times Branch Office, Rathmines.

BEAUTIFUL Natural Musquash Coat, large size, price £12.—759, Irish Times Branch Office, Baggot st. Bridge.

CHILDREN'S Outgrown Clothing, also Ladies' Left off Wearing Apparel Wanted; best prices given. Dress Agency, 206 Great Brunswick street. 6 F

CASH Prizes offered Ladies for Cookery Recipes and Home Hints. See at once the "Weekly Irish Times." On sale to-day; price two pence. F

CHRISTMAS Gifts—Crochet Camisole Tops, Laces, etc.; moderate. Address "Z 1271, Dress," this office. 9 F

CLADDAGH and Connemara Depot, 13 Shop street, Galway—If you have not got any of the Claddagh Blankets you don't know their value at the price. Sent direct from the Claddagh Depot to the customer. Don't pay two profits for Blankets when you can get them for less. 200 pairs of excellent Blankets, 25/-, for 16/-; 150 pairs ditto, 27/6, for 18/-; 100 pairs ditto, 30/-, for 22/6; 180 pairs best quality Blankets, 32/6, for 25/-; 200 Grecian Quilts, full size, 12/6, for 6/6; 14/6, for 7/6, in green, gold, and blue designs. Postage 1/6 extra. Satisfaction guaranteed or money refunded. 10 D

DON'T hesitate to have your Overcoat Turned for 35/-; we will turn to be as good as new.—T. Brown, 43 South William st., Dublin. 12 4

FRENCH Dressmaking, Tailoring, Designing—Madame Clara, 25 Nassau street, Customers' Materials Made Up, Gowns Re-modelled, also Furs. 6 T

FURS Re-modelled by expert Furriers.—Henry H. Taylor (late Switzer's), 50 Grafton street. Special Show of Furs at Reduced Prices. 16 26

FOR Sale, Musquash Fur Coat, full length, perfect; £12.—O 1160, this office. 6 F

FOR Sale, two Barristers' Wigs and one Gown, also Frock Coat Suit and Dinner Suit; medium figures; all in good condition.—751, Irish Times Branch Office, Baggot st. Bridge. 9 F

FOR Sale, Black Hunting Coat, Breeches, Vest, Hunting Caps, Black Hunting Boots, Peel's Top Boots, Trees, Pair, 15/-.—B 916, Irish Times Branch Office, Kingstown.

FUR Coat, fashionable, Skirt, to be Sold, cheap; large size.—H., Walton's, Kingstown.

DRESS CONTINUED.

FURS Altered and Renovated to present fashion, Cleaned and Re-lined; prices moderate.—The Model House, 74 Lower Camden street. 'Phone 3651. 10 C

FOR Sale, Squirrel Fur Coat, in excellent condition, £25 or nearest offer.—O 1558, this office. 10 A

HAND Sewn Suede Gloves, beautifully finished, suitable for Christmas presents, moderate prices, in grey, mole, French grey, white, brown, chamois; also Trousseau Underwear embroidered on tiny coloured flowers, insert lace, etc.; expert work. Apply "Dentelle," Clonalon, Meath road, Bray. 6 X

LADY has several Frocks and Evening Cloak for Sale; small size.—O 1693, this office.

MOLE Tweed Costume, Gabardine Coat Frock, Rust Silk Jumper, Gabardine Skirt, tailored; medium figure; £4.—C 1553, this office. 9 F

RIDING Skirt, Side Saddle, by Mumford; Sell cheap. O 1694, this office.

SENSATIONAL Value in Tweeds at the Claddagh and Connemara Depot—100 Pieces of Irish Suitings, for gents' wear, 17/6 for 11/6 per yard; 70 Pieces Saxony Suitings, lovely designs, 24/- for 14/6; 120 Pieces of Homespun, various patterns, 12/6 for 8/11; Heavy Indigo Blue Serges, for gents' wear, 18/6 for 13/-; best quality Navy Serges, 24/- for 14/-; Ladies' Costume Serges, 4/6, 6/6, 7/6, and 10/6; postage on suit lengths 1/6 extra; order patterns at once.—13 Shop street, Galway. 9 B

TWO Evening Frocks for Sale, Black and Pink, cheap. —R O 41, Irish Times Branch Office, Rathmines.

WANTED Fawn or Mole Coat, large, beaver collar, cuffs, good condition; cheap. Address "Z 1290, Dress," this office. 10 A

WANTED, Black Fur Coat for small lady; cheap.—C 1561, this office.

WANTED, Ladies' Costumes, Coat Frocks, Coats, Furs, Evening Dresses, Underclothing, Children's Clothes, Boots, etc.; parcels receive prompt attention.—Clothing Bureau, 29 South Anne st. 11 12

TUITIONS AND SCHOLARSHIPS.

ALL Professional and University Prelims., Oral and Correspondence. Success lists free.—McGUIRE'S COLLEGE, Sackville street, Dublin. T

AFTERNOON Dancing Classes (Beginners), Wednesdays and Saturdays, 4 to 6.—Mr. and Mrs. R. W. D'Vine, Grand Central Hall, Exchequer st. Prospectus free. Telephone, 3447.

ALL Modern Languages; private and Class Lessons.—Berlitz School, 4 Grafton street. X

CASH Prizes offered Ladies for Cookery Recipes and Home Hints. See at once the "Weekly Irish Times." On sale to-day; price two pence. F

GENTLEMAN (Professor) has vacancies for Pianoforte Pupils; highest results, London Exams.; two guineas quarterly.—O 1478, this office. 8 A

GERMAN, native (Hanover), teaches Pupils at own residence.—24 Leinster square, Rathmines. 10 A

GOVERNESS, R.C., desires Morning Tuitions; English, French, music; Monkstown, Blackrock, Kingstown.—G 79, Irish Times Branch Office, Kingstown. 6 X

HEALTH and Education—Ladies' College, Crosthwaite Park, West, Kingstown; beautifully situated in bracing health resort; highly qualified teachers successfully prepare for examinations and banks; system ensures progress; resident pupils receive individual care; games. Principal, Miss MacPhail. Author Tudor Period, Victorian Era, etc. 20 X

MASTER, Trinity Graduate, ex-Scholar, will take Pupils, Classics.—O 1394, this office. 8 A

SHORTHAND, Typewriting, Bookkeeping, etc.—Metropolitan College (Gillespie's), 100 Lower Mount st. 'Phone, 3055. T

SINGING Master has vacancies for Pupils; two guineas for twelve lessons.—O 1479, this office. 8 A

SHORTHAND, Typewriting Taught half usual time; private tuition.—Murphy, 16 Appian Way. 12 9

SHORTHAND and Typing rapidly Taught; very moderate terms; sisters at reduction, morning, afternoon, evening. Apply Secretarial Training, 16 Kildare st. 29 X

WINTER Irish Classes at 16 Kildare street, commencing first week of October. Beginners a speciality. Moderate fees. First class tuition. Native teacher. Applications invited. 11 X

YOUNG Lady requires position as Student Teacher, on mutual terms or small fee, in Dublin Protestant High School or College. Address "Z 1202, Lady," this office. 8 A

GOVERNESSES AND TUTORS WANTED.

AGENT FOR GOVERNESSES AND SCHOOLS. Miss Bellingham Todd, 5 Grafton st., Dublin. Advises Parents and Managers. Tel. No. 5258. T

FIRST class Principal Teacher, Male, I.C., Wanted immediately for Dunfanaghy (No. 1) N.S., Co. Donegal; must be fully qualified to teach programme, musical; one who can play organ and take Church music preferred; small remuneration given. Apply, with copies of testimonials, to W. T. Arnold, Dunfanaghy. 10 B

HIGH School, Clones—Wanted, Assistant Mistress, chiefly Mathematics and English; a knowledge of Irish desirable. Apply, stating qualifications and salary expected, to Dr. Knox, Head Master. 9 A

MUSIC Master and Organist (R.C.) Wanted for large College in the country, to reside. Address "Z 1257, Music," this office. 9 C

WANTED, Gentlewoman, Governess, charge of four girls, 7 to 13 years. Apply Mrs. de Courcy Wheeler, Robertstown, Co. Kildare. 7 F

WANTED, Native Speaker to give Conversational Lessons, French and German, to class of six; state terms.—O 1224, this office. 10 C

WANTED for the country, Governess; R.C.; take charge of two girls, aged 11 and 8; must teach music and be fond of outdoor life; good needlewoman preferred. Address "Z 1250, Governess," this office. 9 F

WANTED for Tyrone, Nursery Governess, to take charge of boy, 6 years; must have teaching experience and good needlewoman; Protestant. Address "Z 1240, Governess," this office. 9 F

PREMISES, LANDS, ETC.

ANY Business, Profession, Living Rooms, Classes, etc; best position in Dublin.—62 Dawson street.

FRONT Offices to Let, first floor; electric light; partly furnished.—30 Mary street. 7 F

HALL—Clubs, Classes, Dancing; near Pillar; moderate.—O 1628, this office. 10 C

KILDARE street—Two Rooms, top floor, suitable for offices; moderate rent.—O 1367, this office. 7 F

OFFICE to Let, central; moderate rent; immediate possession.—O 1674, this office. 10 C

PREMISES suitable for small Factory or Motor Garage to Sell or Let.—O 1508, this office. 9 B

STABLE Building, suitable for Garage or Store, to Let. Rere of No. 50 Fitzwilliam square.

SHOP and Parlour to Let on fine at 35 Francis st.; new plate glass and tiled front; suit butcher or pork butcher, etc. Apply 91 Harcourt st. 10 A

TO Estate Owners, Stewards, Trappers, and Dealers—Wanted, regular supplies Rabbits throughout season; hampers supplied; top market prices paid, prompt settlements; Irish references.—Fred Blackburn, Wholesale Market, Dewsbury.

STABLING AND GRAZING.

GREYSTONES—Stable, Coachhouse, Enclosed Yard to Let. Address "Z 1194, Stable," this office. 7 F

BUSINESS SALE AND WANTED.

AN excellent small Sawmills and Joinery Works for Sale, near Dublin; rent £14; price £700. Apply Dockrell Limited, South Great George's st. 10 B

FAMILY Grocery and Hardware Business, in one of the most prosperous Provincial Towns in Ulster; long lease, low rent, good turnover; owner retiring; part purchase could remain out; full particulars. Address "Z 1213, Business," this office. 8 A

MASTERPIECE Picture House, Talbot st., as a Going Concern. Auction Thursday, November 16th.—Battersby, Auctioneers, Westmoreland st. 6 X

WANTED to Rent or Purchase, Butchering Business, or Premises suitable for same; city, suburbs; state full particulars.—O 1358, this office. 7 F

HOUSES AND LANDS FOR SALE.

MALONEY and O'MEARA, LTD., Auctioneers, Valuers, House and Estate Agents, LEINSTER GALLERIES, LEINSTER ST. (Nassau st.), Dublin.

FAIRVIEW, CLONTARF—3 SUPERIOR RESIDENCES for immediate Sale; 1 with vacant possession, the other 2 are let, yielding £31 8/- and £21 7/2 yearly. The entire Property, with Building Ground adjoining, held under lease at the nominal head rent of £7 7/8 per annum. Vacant House, which can be purchased separately, contains 6 rooms, kitchen and pantry. Further particulars and orders to view from MALONEY and O'MEARA, LTD., LEINSTER GALLERIES, LEINSTER ST.

AT Kildare st.—Fine House for Sale, with ground floor and 3 rooms vacant, other portion let; price very moderate; lease for ever. Apply to Dockrell Limited, South Great George's st. 7 F

AILESBURY Park—For Sale, possession, modern; 3 sitting, 5 bedrooms, garage; corner, open aspect. Apply 98 Merrion road. 9 F

ATTRACTIVE semi detached Villas for Sale, with immediate possession; 3 bedrooms, 2 reception rooms, kitchen, scullery, pantry, bath (h. and c.), electric light and gas. One of those Houses can be bought Furnished, all of the best and new.—Flanagan, Kyle House, Drumcondra. 9 F

AT Blackrock—£1,100, clear possession, choice semi detached Residence, non-basement; 7 rooms, hot bath, all modern conveniences; lease 139 years, subject to £5 10/-. Apply Hazley and Co., Main st., Blackrock. 10 C

AT Blackrock—£1,100, early possession, desirable semi detached Residence no basement; hot bath, gardens front and rear; close train, tram, and churches; lease about 130 years; head rent £7 10/-. Apply Hazley and Co., Main st., Blackrock. 10 C

AT Blackrock—£750; immediate possession; lease 200 years; head rent £10; substantially built Residence; hot bath, good garden, garage. Apply Hazley and Co., Main st., Blackrock. 10 C

AT Dun Laoghaire (Kingstown)—£950, non-basement; hot bath; close tram and train; immediate possession; head rent £5. At Dun Laoghaire (Kingstown)—£1,000; immediate possession; newly decorated throughout; hot bath; one minute from tram; subject to £5. Apply Hazley and Co., Blackrock. 10 C

BLACKROCK—Glenart Lodge, Glenart avenue, possession, detached, non-basement; eight good rooms and kitchen, bath, gas, Vartry; excellent garden. Key, Scully, St. Theodore's, Green road, Blackrock. 8 3

BELFAST—Vacant Houses for Sale and Furnished Houses to Let. Enquiries invited.—W. and E. Garrett, 6 Bedford street, Belfast.

BRAY (5 miles) 3 Acres, 3 roomed Cottage, with Furniture, £550; another, 5 roomed, £625.—Arthur Jones, Auctioneers, Greystones. 8 A

BLACKROCK—18 Rock Hill, double fronted non basement House, with possession; on tram line. Auction November 16th.—Battersby, Auctioneers, Westmoreland st. 6 X

CHAPELIZOD—Two desirable Houses, with possession; every modern convenience; moderate terms; prompt Sale.—Battersby, Auctioneers, Westmoreland st. 14 1

CLONDALKIN—Residence, with about four acres, in perfect order, for Sale. Particulars, W. Stanley and Son, Land Agents, 59 Dawson st.

CLONTARF—107 St. Lawrence road, non basement House, with possession; good accommodation, electric light. Auction November 16th.—Battersby, Auctioneers, Westmoreland st. 6 X

DALKEY, County Dublin—Modern Residence, containing two drawingrooms, diningroom, study, five family bedrooms, servants' rooms, kitchen, pantries, bath, w.c.'s, motor house, stable, laundry, tennis court, croquet ground, fruit and vegetable gardens, 'phone; delightful situation. Address "Z 1265, Residence," this office. 9 B

EXCEPTIONALLY Rich Farm Land for Sale at Davenport, Florida; perfect irrigation, ideal climate, living cheap, taxes low; superior life; highest references; very moderate capital required. Apply Opre Lands, 131 Wool Exchange, Coleman st., London. X

FOR Sale, with immediate possession, desirable Residence, St. Mary's, Ardeevin road, Dalkey; minute tram, train; head rent £7 10/-; key next door. Apply Robinson, 11 Fleet street. 8 A

FOR immediate Sale, private House, Cot Mattresses, 30 x 56 and 20 x 33; Mahogany Inlaid Writing Table, Bedroom Suite, Wardrobe, 5ft.; Bedstead do., 4ft. x 6ft. 3; Oak Dresser, 4ft.; Chesterfield, 6ft.; 2 Chairs, Onyx Clock, Vases, etc.; no dealers. Particulars, White, 23 Nassau st. 10 A

GREYSTONES—For Sale, with possession, modern semi detached Residence; two reception, five bedrooms, dressing room, bathroom (h. and c.), large well stocked garden; situated on the Burnaby, five minutes sea and station. Address "Z 1220, House," this office. 8 A

IONA road—Well built Residence, containing 3 reception rooms, 5 bedrooms, h. and c. bath, electric light; good garden; price £2,200. Full particulars from James Allen and Son, Agents, 73 Middle Abbey street. 'Phone 74. 8 F

ISLAND Bridge—"Liffey Bank," detached Residence, on 4 acres, alongside Phoenix Park; good accommodation, garage, riding school. Auction November 16th.—Battersby, Auctioneers, Westmoreland st. 6 X

KINGSTOWN—House for Sale, with immediate possession, containing 3 unfurnished flats; 3 minutes to trams and railway. Apply Walton's Library, Kingstown. 10 A

NORTH Circular road, Park Gate—Very attractive modern Residence, first class order; possession; moderate terms; prompt Sale.—Battersby, Westmoreland street. 14 1

NORTH Side—Extensive Builder's Yard and House for Sale, fully fitted with machinery, workshops, carpenters' benches, office fittings, etc.; price £2,500. Full particulars from James Allen and Son, Agents, 73 Middle Abbey street. 'Phone 74. 8 F

WOMAN AND HER HOME.

OLYMPIA: Motor Cars Women are Buying.

The Motor Exhibition always draws a crowd of well-dressed women to Olympia. This year they have flocked to the Show in greater numbers than ever, and it is not quite such a simple task to sell a lady a car to-day as it was a few years ago.

A great many of the salesmen at the various stands have been astonished at the highly technical questions asked by women interested in their exhibits. A woman now desires more than exquisite coachwork and perfect fittings, she wants a good sound engine, easily worked gears and brakes, and is not satisfied unless these points are fully demonstrated.

The director of one of the largest schools of motoring in England told me the other day that the various branches of the institute had more women pupils than men, and that women were on the whole quite equal to the men pupils in grasping details of mechanism, and many of them far superior in judging distances and making quick decisions when driving. At the same time they are far more cautious, few of them taking a risk at which a man would not hesitate.

Motor Perambulators.

There was no doubt of the wide interest taken by all the women visitors, no matter what their station in life, in the baby's motor perambulator. It is one of the novelties of the Show, and looks like a combination of an ordinary perambulator and a large scooter. The baby is securely strapped in, the nurse touches a lever and off they go round the park. And even if she should exceed the speed limit, what mere minion of the law would have the heart to draw out his important looking notebook and take details, with baby gurgling with delight and nurse looking penitent?

There is a large selection of neat, workmanlike and serviceable two-seater cars, and it is very difficult, indeed, to decide which particular make to recommend for a woman's use.

The all-weather should appeal to business or professional women who use their cars for running round town daily, and a woman doctor having to turn out at all times in all weathers would find this type of car very useful.

In the old days, if a properly covered-in car was required, then it meant the purchase of a limousine with a heavy body, and consequently a really comfortable covered car was usually beyond the means of many women motorists.

Nowadays this is altered, and the open car can be turned into a closed all-weather car in about two minutes with very little trouble. The cover consists of canvas and celluloid, so that the extra weight is negligible.

Practically every woman took an interest in the dicky seats, which are now so much more comfortable and out of the wind. It is not a nice feeling for the mother in front to feel that the kiddies riding behind are too exposed to the keen wind, and many a joy ride which should have been unalloyed pleasure has been marred through just that feeling.

The motor manufacturers have, however, come to the rescue, and the Humber Company have invented a dicky seat, out of which children cannot possibly fall. Furthermore, it is so arranged that the occupants are shielded from the wind. This seat, accommodating two, is detachable, so that luggage can be carried if required. The whole space is covered by the hood in wet weather.

This particular model of the Humber Company is of 8 h.p. and has a four-cylinder engine, and a thief-proof spare wheel with tyre is provided, as well as a complete set of tools.

Another point on this car which appeals to women is the double wind screen, fitted with a double acting wiper of nickel and

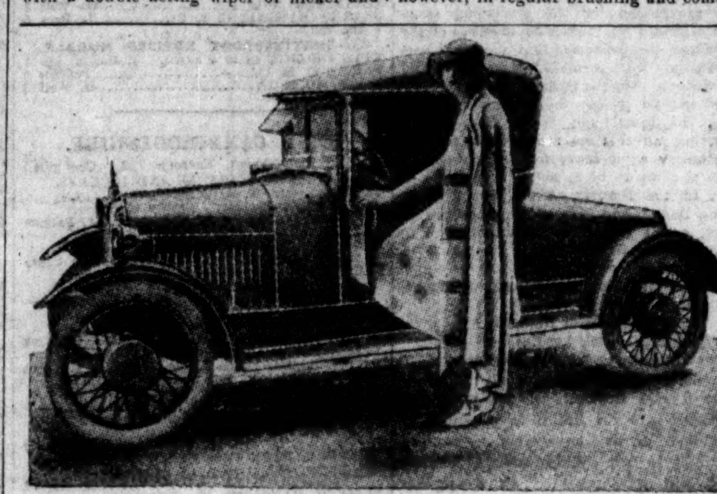

rubber. This is a car which attracts most women and all mothers.

Another car which has an unique record and which has one of the All-Weather Coupe De Luxe bodies in the "G.W.K." 10.8 h.p. There is no gear box, as it has a friction drive. This car has stood remarkably good tests in Surrey, and its makers have ascertained that it can go anywhere a horse can. It is well finished and essentially a lady's car.

She would certainly be a fastidious and hard-to-please woman who could not find a suitable car this year at the Olympia or the White City.

A. K. S.

***

FOR THE COOK.

CHOCOLATE CARAMELS.

Take half a cake of good French chocolate, three-quarters of a pound of moist brown sugar, about half a pint of milk, and two tablespoonfuls of butter. Boil together for twenty-five minutes, turn out on to a buttered tin or dish, spread with a wet knife to make the top smooth and glossy, and when nearly cold cut with a wet knife into small squares.

RIBBON CANDY.

A Japanese sweetmeat, which is very popular, is made by boiling two cupfuls of white sugar with half a cupful of milk until it may be drawn out like a thread. Remove from the fire, and add five or six finely-chopped figs. Stir well, then place the saucepan in cold water, and stir until it thickens like cream, when it may be poured into a greased tin or a flat dish, and with a wet knife cut into small pieces.

BEAUTIFUL HAIR.

REGULAR BRUSHING . . THE SECRET.

POETS have said that beauty draws us with a single hair, and there is no doubt that a woman's beauty is made or marred by the appearance of her crowning glory.

Italian women, among whom it is rare to see thin or grey hair, pin their faith to the use of oil several times a year. Equal quantities of olive and almond oils will be found most beneficial during the spring and autumn seasons when the hair usually requires nourishment.

The real secret of beautiful hair lies, however, in regular brushing and combing. Ten minutes daily brushing with a brush that is kept scrupulously clean will effect a wonderful difference in a short time.

Excessively greasy hair can be massaged with bay rum and occasionally given a dry shampoo of powdered orris root. It will then be found easy to manage.

Thick wavy hair, burnished like shining metal requires no artificial adornment, but ornaments can be used effectively by those whose hair is of the "endy" variety. A soft twist of georgette is becoming to most people and should be chosen so that it emphasises the colour of the eyes.

Flowers look charming when worn by girls of the "Carmen" type, and are specially pretty when arranged over each ear.

Spanish combs made of tortoiseshell or lace suit the tall dignified woman who wears her hair sleekly swept back from her forehead.

Regularity in brushing, combing, and scalp massage, combined with artistic taste in dressing, will make any woman's hair a possession of which she may be justly proud.

ELIZABETH KENT.

***

WINTER WEATHERPROOFS.

The winter weatherproof needs to be quite a different affair from the warm weather one. One firm cuts its winter raincoats on generous lines, that actually allow one to wear a fur coat or wrap coat beneath. They are of the lightest possible weight, of course.

HOUSES AND LANDS CONTINUED.

RATHMINES—17 Palmerston road, commodious House, with possession; newly decorated, electric light, garage. Auction November 16th.—Battersby, Auctioneers, Westmoreland st. 6 X

SANDYCOVE—A small modern House for Sale; 7 apartments; possession. Particulars George Hardy, 18 Sandycove road, Kingstown. 9 B

SOUTH Side—For Sale, with possession, attractive well built semi detached non-basement Residence, containing eight rooms, large pantry, scullery and kitchen, bathroom (h. and c.), two w.c.'s, good garden; few minutes tram and train; Southern aspect. Address "Z 1299, House," this office. 10 C

VACANT Possession, 37 St. Mary's road; 2 reception, 5 bedrooms, bath, 2 w.c.'s, electric light and bells. Apply 39. 8 F

6 GARVILLE road, Rathgar, to Sell or Let, with possession; six rooms, bathroom (h. and c.), lumber room, kitchen, two pantries, scullery, large garden; P.L.V. £23. Apply (principals only), Webb and Webb, Solicitors, 1 Suffolk street, Dublin.

£550 for eight roomed House in best suburb, 15 minutes from city; lease for ever.—O 1526, this office.

HOUSES TO LET.

DUBLIN AND DISTRICT.

AT Northumberland road (country side)—Perfectly Furnished House, every modern convenience, electric light, etc., to Let, any period.—Burke's 37 Grafton street. 9 F

AT Drumcondra road—Well Furnished House to Let, on tram line; 3 reception, 4 bedrooms, maid's room, hot bath, motor house, garden; £14 monthly. Apply Dockrell Limited, South Great George's st. 10 B

AT Mount Anville, Dundrum—Pretty semi detached House to be Let a bargain, Furnished; owner going away; rent £8 a month; 7 rooms, hot bath, kitchen, tennis ground, large garden, telephone. Apply to Dockrell Limited, South Great George's st. 10 B

FURNISHED House to Let, Rathmines district; immediate possession; particulars on application. Address "Z 1199, House," this office. 7 F

HOUSE to Let, Furnished, Glasnevin district, six months; £12 month.—O 1692, this office.

SMALL, well Furnished House, Pembroke, non-basement; three months; no children; suit couple; £15 month.—O 1540, Irish Times Branch Office, Baggot street Bridge. 9 B

TO Let, 8 roomed House, detached, stabling, large garden; splendid Piano Sale.—O 1524, this office.

TO Let for six or eight months, Furnished House, Rathmines; 6 rooms, kitchen; £10 monthly.—R O 46, Irish Times Branch Office, Rathmines.

TO Let for six months, well Furnished House, Waterloo road; rent moderate to careful tenant.—755, Irish Times Branch Office, Baggot st. Bridge. 11 A

HOUSES WANTED.

HOUSE Wanted, nice neighbourhood, £450, possession.—O 1476, this office. 8 A

HOUSE, non basement, four bedrooms, easy reach Wellington place, Wanted for December.—O 1670, this office.

RANELAGH to Rathgar—Wanted, small, comfortable House, Purchase; possession.—2 Bray Head terrace. 9 B

UNFURNISHED House, non-basement, Wanted; no exceeding £80 free.—Woods, 42 Westland Row. 10 C

WANTED to Rent, Unfurnished House, eight rooms; North side preferred.—O 1362, this office. 7 F

WANTED to Purchase, between Dublin and Bray, Detached House; state full particulars and lowest price.—O 1352, this office. 7 F

WANTED, medium or small House, to rent, Dublin or suburbs.—O 1389, this office. 7 F

WANTED, a small House to Rent, Furnished or Unfurnished; city or suburbs. Address "Z 1245, House," this office. 9 F

WANTED, Rent or Buy, House in city, suburbs, or county; early possession.—O 1489, this office. 9 B

WANTED 1st January, Cottage or House, Purchase or Rent; city or suburbs.—O 1619, this office.

WANTED, House; rent about £60; good, careful tenant; rent monthly advanced; North or South side.—C 1624, this office. 10 C

WANTED, a Furnished House immediately; £2 per week.—O 1680, this office. 10 A

APARTMENTS TO LET.

DUBLIN AND DISTRICT.

AT 17 Northumberland road—Rooms, with or without Board; visitors or permanent. T

APARTMENTS—Lists from Central Bureau Agency, 25 Nassau street. Enclose stamp. T

AUBURN Hotel and Boardinghouse—Comfortable home; moderate.—11 Rathmines road. T

APARTMENT Agency, 40 Henry st., for comfortable Apartments, Flats. Call for lists. 10 2

APARTMENTS, comfortable, homely, board, bath, offered business Gentleman; moderate.—127 Upper Rathmines. 7 F

AT 6 St. Mary's road, Ballsbridge—Small Unfurnished Hall Flat, also well Furnished Flat; moderate. 7 F

AT 2 St. Alphonsus road, Drumcondra—Rooms, Board optional; visitors or permanent. 7 F

AT 43 Lower Leeson street—High class Residence. 8 A

ACCOMMODATION, Invalid Lady or Gentleman, with nursing care; moderate.—O 1423, this office. 8 A

AT 1 Castlewood avenue—Bedroom and Sittingroom (furnished); no attendance. 8 A

AT 26 Northumberland road—Furnished Apartments. 9 F

APARTMENTS to Let, Haddington road; large comfortable Bedroom (single beds), use sittingroom, hot and cold bath; moderate terms.—750, Irish Times Branch Office, Baggot st. Bridge. 9 A

A VERY comfortable Home offered Guests; cheerful, bright society; South side. Address "Z 1305, Home," this office. 10 C

AT 40 Harrington street—Furnished Doublebedded Room, use of Sittingroom; partial board if required; bath. 10 A

A BED Sittingroom, modern conveniences; no other lodgers.—28 Lower Columba's road, Drumcondra. 10 A

ATTRACTIVE, well Furnished Flat to Let, Upper Drumcondra; four apartments, kitchen, gas cooker, electric light; garage, garden; £9 monthly.—O 1470, this office. 8 X

BEAUTIFUL newly decorated Unfurnished Flat to Let; 2 or 3 rooms, in residential house, South side; use of kitchen and bath; 2d. tram.—O 1530, this office. 10 C

CONVENIENT to Government Buildings—Hall Flat, electric light, gas.—O 1497, this office. 8 A

COMFORTABLE Home offered elderly lady, gentleman requiring care; good cooking; select locality, Terenure.—O 1513, this office. 9 A

COMFORTABLE Apartments, suit men and students. —55 Upper Leeson street.

COMFORTABLY Furnished Bed Sittingroom; gentleman dining out; Partial Board; electric light, hot bath, attendance; moderate.—11 Belgrave road, Rathmines.

DONNYBROOK—Comfortable Bedroom and Sittingroom, electric light; 22/6 per week.—O 1527, this office. 6 6

DUNDRUM—Large airy Room (two single beds), telephone, every modern convenience; 20 minutes' station, late dinner; 3 gns. a week full board. Address "Z 1293, Apartments," this office.

FOR HOTELS AND BOARDING HOUSES, SEE PAGE 2.

APARTMENTS TO LET CONTINUED.

DRAWINGROOM Flat and one over to Let, close to Grafton street.—Burke's Agency, 37 Grafton st. 10 B

FURNISHED Flat, Pembroke, very comfortable, private house, Protestants; select locality; trams.— C 1322, this office. 7 F

FLAT, containing drawingroom, 2 bedrooms, very well furnished, Terenure; Protestant; own gas cooker; modern conveniences.—C 1340, this office. 7 F

FLAT, Unfurnished, drawingroom, 3 large rooms and kitchenette, bath; moderate; Rathmines.—C 1187, this office. 7 F

FURNISHED Room to Let, North Circular road, near Phoenix Park.—C 1376, this office. 7 F

FLAT to Let, three well Furnished Rooms. Apply 11 Mountjoy square. 8 A

FURNISHED Flat to Let, S.C.R.; 1½d. tram from Pillar.—C 1384, this office. 9 F

FURNISHED Rooms, use of bath, kitchen; no attendance.—11 Upper Leeson street. 9 B

FURNISHED Bedrooms to Let, vicinity Stephen's Green; only Protestant ladies.—C 1629, this office. 10 C

FURNISHED, select Drawingroom Flat; 3 bedrooms, 1 sittingroom, kitchenette, bathroom, with geyser, electric light, etc.; £125 per year; also Top Flat, same accommodation, only two bedrooms; £75 year. Apply 114 ...Stephen's Green.

FURNISHED Flat, four rooms; Rathgar; 35/- weekly.—O 1521, this office.

FURNISHED Flat to Let; two large rooms, kitchenette, bathroom (hot, cold water), electric light; South side.—O 1669, this office.

GENTLEMAN can have two good Unfurnished Apartments, full attendance, shopping, mending; permanent; vicinity Palmerston Park.—R O 36, Irish Times Branch Office, Rathmines. 9 B

GENTLEMAN can have comfortable Apartments, partial board; Sandymount, facing sea; tram passes door.—O 1528, this office.

HIGH Class Board Residence—44 Lower Leeson st. 7 F

HOWTH road—Half House, partly Furnished; gas and electricity.—O 1385, this office. 9 F

HALL Flat, Furnished; two rooms, pantry, coal house, electric light, use kitchen, bath; Pembroke road.—C 1605, this office. 10 A

INVALIDS, one or two, received in comfortable home of trained nurse, Leeson street neighbourhood; care and attention guaranteed. Address "Z 1187, Invalids," this office. 7 F

LARGE Furnished Bedroom, bath, electric light, partial board; suit two gentlemen; St. Lawrence road.—O 1413, this office. 8 A

NICE Combined Room Offered R.C. Widow, attending self, occasional help; 8/- weekly; Rathmines.— C 1661, this office.

PAYING Guests; moderate; South suburbs; ladies or married couple.—O 1579, this office. 9 B

PEMBROKE road—Unfurnished Drawingroom Flat to Let, no attendance.—775, Irish Times Branch Office, Baggot st. Bridge.

SUPERIOR Furnished Apartments, partial Board; reference required.—6 Beechwood road, Ranelagh, Dublin.

SANDYMOUNT—Furnished small bright Bedroom and Sittingroom, attendance (ladies); moderate.—O 1637, this office.

TWO young Gentlemen, who will share extra large bedroom, received as Paying Guests in private house, South side.—O 1457, this office. 8 F

TO Let, two well Furnished Bedrooms, Sittingroom, use kitchen, bathroom; tram line. View evenings, after 7, 16 Kenilworth Park, Rathgar. 8 A

TO Let, Furnished Apartments; Large Bedroom and Sittingroom, combined or separate. Apply 7 Gardiner's place. 9 F

THREE roomed Furnished Flat to Let, best position South side; 30/- weekly; no children.—C 1537, this office. 10 C

TWO well Furnished Rooms, attendance; or Flat, with Kitchenette; Upper Leeson st.—O 1658, this office. 10 C

TWO or three Unfurnished Rooms, or Furnished Combined Room.—C 1597, this office.

TO Let, large Double Bedded Room, with Partial Board. Apply 96 Rathgar road. 10 C

TWO Gentlemen can have comfortable Bedroom; separate beds; partial Board; h. and c. bath; Drumcondra Park.—C 1560, this office. 10 C

TWO ladies or married couple can have use of comfortable Furnished House, S.C. road; moderate.— C 1676, this office.

UNFURNISHED Drawingroom Flat, self contained, newly decorated, 6 apartments.—41 Upper Mount street. 9 F

UNFURNISHED and Furnished Flats to Let, Wilton place Mansions, self contained, four rooms, own bathroom kitchen and boxroom; service given. Apply above address. 11 A

WANTED, Boarders, comfortable, cheerful Apartments, quiet Dublin suburb, close to sea, train and tram; full or partial board.—O 1584, this office. 9 B

WELL Furnished Rooms to Let; full or partial board.—55 Upper Leeson street. 10 13

WELL Furnished Combined Room, Wellington road, to Let.—O 1698, this office.

3 Merrion road, Ballsbridge—Apartments vacant; suit gentlemen; Board as required; moderate. 9 F

34 Garville avenue, Rathgar—Furnished Bed Sittingroom; Interview up to 1, after 5.

APARTMENTS WANTED.

BUSINESS young Lady requires an Unfurnished Room; Protestant family; S.C.R. vicinity; state terms.—O 1359, this office. 7 F

BUSINESS Girl out all day wants Bedroom, use of Sittingroom; state terms.—O 1677, this office.

GENTLEMAN wants (preferably private house) well Furnished Bedroom and Sittingroom, attendance, full meals if required; permanent.—O 1672, this office.

LADY (permanent) requires small well Furnished Sittingroom and good Bedroom, or Combined Room, with use of sittingroom; South side, Stephen's Green or vicinity preferred; references given and required.— O 1593, this office. 9 F

REQUIRED in immediate vicinity Government Buildings well Furnished Bed Sittingroom, or partial Board; first class house essential; please state particulars. O 1698, this office.

UNFURNISHED Flat Wanted, two rooms, with kitchen, etc.; Ranelagh, Rathmines, Donnybrook; moderate.—O 1383, this office. 9 B

WANTED, Double Bedded Room, sittingroom, piano (moderate); slight attendance; Rathmines district preferred.—O 1227, this office. 7 F

WANTED, self contained Furnished Flat, South side. O 1509, this office. 9 B

WANTED, Furnished Sitting and Bedroom, communicating; no attendance.—O 1600, this office.

WANTED at once, large Unfurnished Room, good locality; South side preferred; moderate; near tram; young married couple.—O 1599, this office.

WANTED, Small Flat, Furnished or Unfurnished. Address "Z 1359, Flat," this office.

WANTED, Residential Flat, 4 top rooms, unfurnished; water supply; no objection business premises; highest references.—O 1625, this office. 10 C

WANTED, Furnished Half House or Flat, South side.—R O 47, Irish Times Branch Office, Rathmines.

WANTED by lady teacher, Bedroom, no attendance, Rathmines or Ranelagh; lowest terms.—R O 43, Irish Times Branch Office, Rathmines.

SEASIDE AND COUNTRY.

HOUSES TO LET AND WANTED.

AT Stillorgan—To Let at £100 and taxes, or Sell with clear possession, detached modern Residence; lounge hall, 8 rooms, hot bath, tiled kitchen, frugal range, electric bells, perfect drainage. Apply Hazley and Co., Main st., Blackrock. 10 C

BRAY—Advertisements for "Irish Times" will be received by Miss McCann, 96 Main st., Bray. X

DALKEY—Advertisements (Prepaid) for "Irish Times" can be handed in at Mr. Winnett's Newsagency and Stationery, 20 Castle st., Dalkey, up to 4.45 p.m., for insertion in following day's Paper. X

GREYSTONES—Wanted, Unfurnished House, 3-4 bedrooms; moderate rent; write fully. Address "Z 1206, Apartments," this office. 8 X

HOUSE to Let, Tivoli road, Dun Laoghaire (Kingstown), eight rooms; £30.—C 1368, this office. 7 F

HOUSE, to Let or Sell, detached, 7 rooms, kitchen, hot bath, two w.c.'s, gas stove, Frugal range, garden, garage, good sewerage, etc.—Caretaker, Coolgariff, Stillorgan (beside new road).

KILLINEY—Residence, excellent accommodation; moderate, winter; billiards, golf, four acres.—Exham, Woodbank.

LUCAN, one minute from tram—To be Let, Furnished, well appointed House, containing 2 reception, 4 bedrooms, kitchen, maid's room, etc.; hot and cold water, electric light and telephone; good stabling, harness room, garage, etc.; can be seen any time; immediate possession can be arranged.—C 1323, this office. 7 F

MONKSTOWN—Belgrave square, well Furnished House, 7 rooms, £10 monthly, any period; sunny aspect. Address "Z 1214, House," this office. 8 A

PORTMARNOCK—Cottage to Let, Furnished, two bedrooms, sittingroom, and kitchen, for winter months.—C 1451, this office. 8 A

SKERRIES—Unfurnished small House to Let for six months.—Miller, Neptune terrace, Skerries.

TO Let, semi detached Villa, Bangor, Co. Down; two sitting, three bedrooms; £100 per annum.—Box No. 787, Irish Times Branch Office, Belfast. 7 F

UNFURNISHED House to Let, £65 free; 8 rooms, quarter acre; one minute tram, ten train; enclose envelope.—C 1510, Irish Times Branch Office, Kingstown. 9 B

WANTED, yearly Rental or Purchase of small Cottage, seaside, near Dublin; give full particulars.—C 1594, this office. 9 F

19 Sandycove avenue, East—To Let, Furnished, winter; moderate. Seen by appointment. 9 B

£3 10/- per month—Furnished three roomed Cottage, close range; conveniently situated, 15 miles South of Dublin.—C 1236, this office. 7 F

APARTMENTS TO LET AND WANTED.

APARTMENTS, comfortably Furnished; good cooking, attendance; cleanliness, punctuality.—1 Martello terrace, Kingstown. 8 A

COMFORTABLE Board Residence Wanted at Kingstown or along coast; state accommodation and terms. Address "Z 1223, Residence," this office. 9 F

DALKEY—Comfortable Furnished Flat to Let; sunny aspect. Address "Z 1218, Flat," this office. 8 A

DALKEY—Four Rooms to Let, Unfurnished; guinea weekly.—C 1470, this office. 8 X

FLAT to Let, 3 rooms and kitchenette; beautifully situated private house, neighbourhood Blackrock; can be seen any time. Address "Z 1302, Flat," this office.

FLAT to Let, Furnished or partly, near tram, Merrion avenue, Blackrock.—C 1538, Irish Times Branch Office, Blackrock.

FLAT, Unfurnished, Belgrave square, Monkstown, self contained; excellent position. Apply 7 Belgrave road.

KINGSTOWN—Bedroom, Sittingroom, use hot bath; terms 15/- weekly.—F.M., Irish Times Branch Office, Kingstown.

KINGSTOWN—Two Furnished Flats, self contained; moderate rents. Apply Mrs. O'Connor, 25 Crosthwaite Park. X

MONKSTOWN—Belgrave square; 2 sittingrooms, 3 bedrooms, attendance; £3 for fortnight. Address "Z 1308, Apartments," this office.

SANDYCOVE—One, two Protestant Gentlemen or Ladies offered Rooms, Board from 30/-; private house. Address "Z 1266, Apartments," this office. 9 F

TO Let, Unfurnished Apartments of business house, including drawingroom, 3 bedrooms, bathroom, kitchen, scullery, yard (hall door).—43 Castle street, Dalkey. 8 A

TO Let, Half House or Flat, Furnished, Seapoint; kitchen, bath; terms moderate.—C 1485, this office. 9 B

TO Let, comfortably Furnished Bedroom and Kitchen, in Shankill village; near station; terms moderate. Apply Mrs. Kinsella, Hill View Cottage, Shankill, Co. Dublin. 10 A

15 Clarinda Park, West, Dun Laoghaire—Front Drawingroom, Combined, or Board Residence; moderate. 9 F

ENGLAND, SCOTLAND, WALES, ISLE OF MAN.

BEAUMARIS, Anglesey, 20 miles Holyhead; mild, quiet, suitable convalescents; one minute R.C. church; Board Residence or Apartments; moderate.—Redmond, Victoria terrace. 3 X

BEAUMARIS, Anglesey, 20 miles Holyhead; mild, quiet, suitable convalescents; one minute R.C. church; Board Residence or Apartments; moderate.—Redmond, Victoria terrace. 3 X

COMFORTABLE Home, single and double bedrooms, with gas fires, good cuisine; winter terms moderate.—Dalkeith, 30 Cambridge Park, E. Twickenham; 20 minutes from London. Telephone—Richmond 2658. X

COTTAGE to Let, two miles from Portmadoc, quarter mile from village, isolated, beautiful mountain views; two sitting, four bedrooms, kitchen, attic, walled garden. Apply Mrs. R. M. Greaves, Portmadoc, North Wales.

HOLYHEAD, best part—Very comfortable Rooms to Let; suit married couple; best references.—Glandon, Walthew avenue. X

WANTED, two Ladies as Paying Guests, for winter or less; large house and garden, near picturesque little town in Herefordshire; every comfort; £3 3/- each weekly inclusive; private sittingroom. Address "Z 1296, Guests," this office. 10 C

SEE ALSO EACH SECTION HOUSES AND LANDS FOR SALE.

MONEY, PARTNERSHIPS, ETC.

COMPANY, manufacturing high class Wireless Instruments, requires Additional Capital to cope with good orders in hand; small amounts accepted. Full particulars, "Wireless," care Deacon's, Leadenhall street, London. 7 F

LOANS—The Commercial Union Loan and Discount Co., Ltd., 57 Middle Abbey street, Dublin, grant Loans. Apply the Manager. 26 13

LIFE Policies, Life Interests, Reversions Purchased or Lent on.—O 1477, this office. 8 A

LOANS, £20 and upwards—The Standard Private Finance Company of Ireland, Limited, 13 Anglesea street, Dublin. James G. Walshe, Secretary. 3 10

WANTED to Buy an Insurance Book.—O 1434, this office. 2 A

WANTED, Loan £400, 7 per cent.; Deeds as security.—O 1621, this office.

WHOLESALE ONLY AT MILLS.

The Finest Irish
WORSTED SUITINGS
are made at the
City Woollen Mills, Dublin
SPECIFY THEM IN YOUR NEXT SUIT.
McC.

MISCELLANEOUS.

AT Sharpley's, Baby Linen Specialists—Ladies invited write catalogue Baby Linen, Accouchement, Nursery Requisites.—Nassau street, Lower Camden street, Dublin. T

ARE you going Bald? Use "Oi-lo-there," 25 years' success.—Oliphant, Chemist, Drumcondra, and most chemists. 10 B

ANTISEPTIC Electrolysis Removes Hair permanently without mark. Consultations free.—Miss Reed, Certified Specialist, Second Floor, 4 Dawson st. Hours, 10-5. X

COMFORTABLE Home Wanted for Baby Girl (15 months) in respectable Catholic family.—C 1381, this office. 7 F

CHRISTMAS Presents—Cornelian Chains, from 14/-; Japanese Boxes, Baskets, from 6d.; Venetian and other Beads in great variety.—19 Kildare st., Dublin. T

CASH Prizes offered Ladies for Cookery Recipes and Home Hints. See at once the "Weekly Irish Times." On sale to-day; price two pence. F

GENTS' Old Velour and Felt Hats Cleaned and Reshaped equal to new.—Elbery, Hat Specialist, 18a Harcourt road, Dublin. 'Phone 3651. 10 C

"RATHMINES Free Press," Published to-day; Paper for the people. All newsagents, 2d.

"RATHMINES Free Press," Published to-day; Paper for the people. All newsagents, 2d.

TWO Pairs for 20/- at Bradley's Shoe Shop—Ladies' Black Glace Kid Court or Laced Shoes, short vamp, round toes, Cuban heels, every size and half size.—At Bradley's, 23 Nassau street. 8 A

WATCHES Cleaned and Adjusted, 5/6 and 7/6.—McDowell Bros., George's st., Dublin. 12 6

SUBSTANTIAL **Reduction in Prices**

Without in any way sacrificing quality, we are enabled as a result of the rapidly increasing demand to give the public the full benefit of the saving effected by manufacturing in quantity.

"Hiltonia"
The Better Mattress

ensures proper sleep because it supports without cramping or restricting the circulation—your weight being distributed over the entire surface.
It cannot sag.
It always regains its perfectly level surface.
It is not only the most comfortable, but the best ventilated and most durable mattress ever placed on the market.
It is the cheapest in the end.

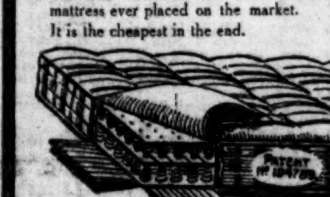

The "Hiltonia" Mattress is made in all sizes from 3ft. to 5ft. wide, and there are three qualities in each size. Prices from £6 13s. to £14 13s. 6d.

You can see these splendid Mattresses at any leading Furniture Warehouse, including
Anderson, Stanford, and Ridgeway, Ltd., 29 Grafton street.
Ed. Carroll and Co., 24 Bachelor's Walk.
Chair Shop, Ltd., 111 Grafton street.
James Hill and Son, 11 Bachelor's Walk.
Millar and Beatty, Ltd., 14 Grafton street.
Switzer and Co., Ltd., 92 Grafton street.
Walpole Bros., Ltd., Suffolk street.

Wholesale only—Hilton Bros., Townsend st., Dublin. 'Phone 2327.

Overcoating Length,
3 yds., 56 ins. wide, Real Irish Frieze, 29/-; Double Blankets, all wool, 35/-; Suit Lengths, 30/-. Registered post free. Send 4d., patterns.
"Glengariffe Tweed Industry,"
BANTRY, CO. CORK.

SHIPPING.

BRITISH & IRISH S.P. CO., LTD.
Sailings from 27 SIR JOHN ROGERSON'S QUAY.
PLYMOUTH, SOUTHAMPTON, AND LONDON.
PASSENGER AND CARGO SERVICE EVERY SATURDAY AT 2 p.m.
LONDON.
EVERY TUESDAY at 5 p.m. (Cargo only).
LIVERPOOL.
Passenger, Cargo, and Live Stock Sailings from NORTH WALL.
SATURDAY, 11th NOVEMBER. 5 p.m.
MONDAY, 13th NOVEMBER .... 7 p.m.
TUESDAY, 14th NOVEMBER .... 7 p.m.
WEDNESDAY, 15th NOVEMBER 7 p.m.
MANCHESTER.
TUESDAYS, THURSDAYS, and SATURDAYS (Cargo and Live Stock only).
PRESTON.
THURSDAYS AND SATURDAYS (Cargo and Live Stock only).
Passengers, Cargo, and Live Stock carried subject to conditions specified in Company's Sailings Bills.
27 SIR JOHN ROGERSON'S QUAY, DUBLIN. Tel. 4921. Teleg.—"Ladyships."
Passenger Booking Office, 16 Westmoreland street. Telephone No. 1039.

BRITISH & IRISH STEAM PACKET CO., LTD.
DUBLIN AND CORK.
PASSENGER AND CARGO SERVICE.
EXPRESS STEAMER "LADY CARLOW" OR "BANDON" WILL SAIL DAILY AT 5 P.M. (Sundays excepted)
FROM SIR JOHN ROGERSON'S QUAY.
Passengers, Cargo, and Live Stock carried subject to the conditions specified in Company's Sailing Bills.
27 Sir John Rogerson's quay, Dublin. Tel. No. 4921. Teleg.—Ladyships.
Passenger Booking Office, 16 Westmoreland street, Dublin. Tel. No. 1039.
Cork Agents—CITY OF CORK S.P. CO., LTD., Penrose quay. Tel. No. 1011. Teleg.—Packet.

DUBLIN AND GLASGOW.
DAILY, except Sundays, from North Wall at 6.30 p.m., calling at Greenock.
DUBLIN AND HEYSHAM.
DAILY, except Sundays, from North Wall at 7.30 p.m., and from Heysham at 9.0 p.m.
All Passengers, Luggage, Goods, and Live Stock are carried subject to Conditions specified in the Company's Sailing Bills.
BURNS & LAIRD LINES, LIMITED, 71 and 73 NORTH WALL.
Passenger Office, 16 Westmoreland street, 'Phone 1039. Telegrams—"Burnslaird."

BIBBY LINE (1st CLASS ONLY).
FAST TWIN-SCREW MAIL OIL-BURNING STEAMERS SAILING FORTNIGHTLY.
MARSEILLES, EGYPT,
CEYLON, BURMAH, & SOUTHERN INDIA.
Liverpool to Marseilles, Port Said, Colombo, and Rangoon.
BIBBY BROS. and CO., 26 Chapel street, Liverpool; or 10-11 Mincing Lane, London, E.C. 3.

SEA TRIPS, ETC.

CRUISES TO BRAZIL
AND 1,000 MILES UP THE RIVER AMAZON.
Calling at OPORTO, LISBON, MADEIRA, PARA and MANAOS.
R.M.S. HILDEBRAND, 7,000 tons.
From LIVERPOOL, 24th NOVEMBER.
Fare: £90 to £100 for Six Weeks' Cruise. Apply Department "I.T."
BOOTH LINE, CUNARD BUILDING, LIVERPOOL.

WHITE STAR LINE.
ROYAL & UNITED STATES MAIL STEAMERS.
MAJESTIC (56,551 tons).
The Largest Steamer in the World.
Passenger and Cargo Sailings.
SOUTHAMPTON—CHERBOURG—NEW YORK.
*Canopic..Sat., Nov. 11 Homeric....Wed. Nov. 29
Olympic....Wed., Nov. 22 *Pittsburgh Sat., Dec. 3
*Via Halifax—not calling at Cherbourg. Cabin and 3rd Class Passengers only.
LIVERPOOL & COBH (Queenstown) TO NEW YORK.
Baltic ....Sat., Nov. 11 Adriatic ...Sat., Nov. 25
Cedric ....Sat., Nov. 18 Celtic ....Sat., Dec. 2
LIVERPOOL—BOSTON—PHILADELPHIA.
*Nitonian..Sat., Nov. 11 *Caledonian Wed., Nov. 22
*Cargo only.
TO CANADA.
WHITE STAR—DOMINION LINE
LIVERPOOL TO HALIFAX & PORTLAND ME.
Regina ....Sat., Nov. 25 Canada ....Sat., Dec. 3
For further particulars apply White Star Line, Liverpool, Southampton, Bristol; Union Chambers, 63 Temple Row, Birmingham; London, 1 Cockspur street, S.W. 1, and 38 Leadenhall street, E.C. 3. Local Agents—A. W. Hewett, 15 D'Olier street, Dublin; T. Cook and Son, Grafton street, Dublin; S. Graham Corbett, 18 Lower Ormond Quay, Dublin; Joseph and Son, Cork; Martin McNulty, The Emporium, Knox street, Ballina; R. P. Kent and Co., Rathdowney; W. Russell and Co., Dundalk; Thomas Reilly and Sons, Balla, Co. Mayo; M. P. Riordan and Co., 62 O'Connell street, Limerick; William Greene and Sons, Arklow; J. E. O'Neill, Main street, Maghera.
SCOTT & CO. (QUEENSTOWN), LTD., COBH (QUEENSTOWN).

COMMONWEALTH GOVERNMENT LINE
PASSENGER AND CARGO SERVICE.
FASTEST TO AUSTRALIA.
(Lowest Fares and Freights).
LONDON TO FREMANTLE, PERTH, ADELAIDE, MELBOURNE, SYDNEY, AND BRISBANE, VIA SUEZ AND COLOMBO.
New Twin Screw Geared Turbine Steamers—13,350 tons.
"ESPERANCE BAY" .... 5th December.
"MORETON BAY" .... 2nd January.
"JERVIS BAY" .... 30th January.
"LARGS BAY" .... 20th February.
A Limited Number of Two-berth STATE ROOMS, each with PRIVATE BATHROOM, are available.
UNSURPASSED THIRD-CLASS ACCOMMODATION.
For Passage particulars apply to Head Office, Australia House, Strand, W.C. 2.
INTERMEDIATE CARGO SERVICE TO FREMANTLE, PERTH, ADELAIDE, MELBOURNE, SYDNEY, and BRISBANE.
Also calls at Beauty Point (for Launceston and Hobart) and Newcastle, N.S.W., if sufficient inducement offers.

Steamer.	Swansea.	Liverpool.	Glasgow.
AUSTRALBROOK	Dec. 30	Jan. 3	Jan. 6
	Middlesbro	Hull.	London.
*COORE	Nov. 13	Nov. 16	Nov. 21
PARATTAH	Jan. 4	Jan. 9	Jan. 16

*Definitely calling at Beauty Point.
TO ADELAIDE, MELBOURNE, BEAUTY POINT, HOBART AND SYDNEY.

Steamer	Swansea.	Liverpool.	Glasgow.
‡DONGAREA	Nov. 25	Nov. 28	Dec. 2
	Middlesbro'	Hull.	London.
†BULLA	Dec. 9	Dec. 14	Dec. 19

‡Also calling Fremantle.
†Also calls Busselton.
FREIGHT BROKERS—Leopold Walford Transports, Ltd., 41 Donegall Quay, Belfast; Turner Davidson and Co., Ltd., 41 St. Mary's Axe, London, E.C. 3.

ELLERMAN
CITY—HALL—BUCKNALL LINES.
LIVERPOOL to EGYPT, INDIA and CEYLON.

†City of Baroda ...	7,129	Nov 16	Bombay and Karachi
†City of Calcutta	7,679	Nov 18	Colombo and Calcutta
City of Manchester	5,556	Nov. 24	Bombay and Karachi
†City of Valencia	7,329	Dec. 16	Colombo and Calcutta
Trafford Hall	5,321	Dec. 29	Bombay and Karachi
City of Karachi	5,573	Jan. 16	Bombay and Karachi
City of London	8,956	Jan. 24	Colombo and Calcutta

†Passengers embark East Float, Birkenhead, 3 p.m.
‡Calling at Port Sudan. §Calling Marseilles and Port Sudan.
LONDON to STRAITS, CHINA and JAPAN.

*City of York	7,844	Nov. 16	Singapore, Hong Kong, Shanghai, Kobe, Yokohama.
§City of Simla	9,468	Jan. 4	
City of Poona	7,485	Feb. 8	

§Via Marseilles. *Passengers embark Tilbury Pier 2 p.m.
LONDON to SOUTH AFRICA.

City of Alexandria	4,695	Nov. 18	Cape Town, Algoa Bay, East London, and Natal.
City of Palermo	4,695	Dec. 16	
Calypso	3,820	Jan. 13	

All Sailings subject to alteration or cancellation without notice. Apply:—
LONDON—104-106 Leadenhall street, E.C. 3.
City and Hall Lines, Tower Building, Liverpool; Geo. Smith and Sons, Glasgow.

ANCHOR LINE
TO UNITED STATES.
LONDONDERRY TO NEW YORK
Moderate 1st, 2nd, and 3rd Class Fares.
T.S.S. ASSYRIA ....Saturday, 11th November.
T.S.S. COLUMBIA ....Saturday, 26th November.
T.S.S. ALGERIA ....Saturday, 16th December.
T.S.S. COLUMBIA ....Saturday, 30th December.
1923.
T.S.S. ASSYRIA ......Wednesday, 10th January.
T.S.S. COLUMBIA ......Saturday, 27th January.
LIVERPOOL TO EGYPT AND INDIA.
Large New Steamers. Saloon Service.
ALL INFORMATION FROM Local Agents, or ANCHOR LINE 20 Foyle street, Londonderry.

UNION-CASTLE LINE
TO SOUTH AFRICA.
WEST AND EAST AFRICA.
ROYAL MAIL SERVICE,
SERVING THE CAPE, NATAL, TRANSVAAL, RHODESIA, MOZAMBIQUE COAST, BRITISH EAST AFRICA (KENYA COLONY), ANGOLA, SOUTH-WEST AFRICA, MAURITIUS, etc.
For further information apply to the Head Office, 3 Fenchurch street, London, E.C. 3; or, in Dublin, to Thomas Cook and Son, A. W. Hewett, and The British and Irish Steam Packet Co., Ltd.

C.G.T. FRENCH LINE.
PLYMOUTH TO NEW YORK
and vice versa.
"Paris" ......Nov. 11 | "Rochambeau" Dec. 25
"Paris" ......Dec. 2 | "Paris" ......Jan. 6
PLYMOUTH TO COLON,
Via WEST INDIES, TRINIDAD, and SPANISH MAIN, and vice versa.
PEROU ......Nov. 13 | MACORIS ......Dec. 11
WINTER CRUISES to the West Indies and Spanish Main, 48 days' voyage, at inclusive cost of under 58/- per day.
Apply Cie. Gen. Transatlantique, 22 Pall Mall, S.W. 1 street.

MOORE & McCORMACK LINE.
DIRECT SAILINGS.
IRELAND TO NEW YORK.
S.s. KERHONKSON, 8,000 tons, d.w., due Dublin for return cargo to New York about the 25th inst.
CORK, DUBLIN, BELFAST.
Sailings subject to Usual Conditions.
Intending Exporters should apply to John Weatherill and Sons, Ltd., D'Olier Chambers, Dublin; John Burke and Co., 76 Corporation street, Belfast; Dowdall and Co., Ltd., 27 Grand Parade, Cork.
Telegrams: — "Weatherill, Dublin"; "Burke, Belfast"; "Overseas, Cork."

FRANCE AND IRELAND.
Regular Direct Service of General Cargo Steamers between HAVRE and
DUBLIN, BELFAST & CORK.
For Rates of Freight and all information, apply to the Owners:
MICHAEL MURPHY, LTD.,
3 BERESFORD PLACE, DUBLIN;
Or the Agents:—JOHN BURKE and CO., LTD., 75/77 Corporation street, Belfast; DOWDALL and CO., LTD., 27 Grand Parade, Cork; WORMS and CO., Havre, Paris, Bordeaux, etc., etc.

PHŒNIX PARK.

TO-DAY'S SELECTIONS.

For the last meeting of the Phœnix Park season a programme has been arranged which is suggestive of good racing, and the wind up at this popular venue should be associated with interesting sport. As the going has not been seriously affected by yesterday's rain, fair-sized fields may be expected, and, granted favourable weather, visitors should have an enjoyable experience. An early start is necessitated by the shortness of the days, and it will be noted that the first event is set for 1.30. Selections are appended:—

Quickstep Plate—**Gay Ditty.**
Somerton Plate—**Flying Prince.**
Ashtown Plate—**Bachelor's Mark.**
Welter Plate—**Corkscrew** or **Lomond Boy.**
Deer Park Plate—**Highlandmore.**
Maiden Plate—**Ballyhurst**; if absent, **Vesington Boy.**

1.30—THE QUICKSTEP PLATE of 100 sovs. An open handicap. 5 f. Age. st. lb.
BON SECOUR (10lb. ex.) (Mr. D. Barnett) Rankin 3 9 10
FAIRY LASS (Mr. Jos. Wilkinson)...Grundy 3 9 5
GRAND LAD (Mr. C. T. Wallis)......Arnott 3 9 5
BALLINA BREEZE (Mr. F. S. Myerscough) Grundy 3 8 13
CORFIE (Mr. J. S. Graham) ... Parkinson 3 8 13
SYMMETRIAN (Mr. W. O'Donohoe)...Balfe 4 8 9
IRISH SAILOR (Col. Croft) ......Ussher 3 8 8
POTTESS (Mr. W. Parrish) ....Grundy 4 8 8
MERMAID (Mr. C. F. Kenyon)...McKenna 5 8 8
WISKET (Mr. S. Adams).........McKenna 3 8 7
GALLANT CAPTIVE (Mr. C. Prendergast) Owner 4 8 5
MISS MIRANDA (Mr. C. Swords)........Bell 5 8 3
MAGIC RING (Mr. T. J. O'Neill) Coombs 3 8 3
ROYAL CELL (Mr. F. Sherry) .... Perry 4 8 2
LILIAN'S PET (Mr. G. Personne)...Doyle 3 8 2
BRAVE LASS (Mr. C. F. Kenyon) McKenna 3 8 1
OENIA (Mr. W. C. Carr) .... Reidy 3 8 1
LEVANDALE (Mr. J. H. H. Peard) Owner 4 8 1
HECTOR'S PRIDE (Mr. J. J. Murphy) Staunton 3 8 0
FLYING LIL (Mr. W. F. Power) Parkinson 3 8 0
SWEET CLEMATIS (Mr. G. Tyson) Anthony 3 8 0
LADY REGAL (Mr C. F. Kenyon) McKenna 3 7 13
OOLA (Mr. C. F. Kenyon).......McKenna 3 7 12
GAY DITTY (Mrs. F. H. Brooke)...Arnott 2 7 12
CURRAHACLE (Mr. T. J. O'Neill) Coombs 2 7 10
BATTINA (Mr. E. Flynn) ....Anthony 5 7 8
SKITTLES (Lord Kenmare)........Dawson 3 7 7
PRINCESS MILDRED (Mr. F. B. O'Toole) Dawson 3 7 7
HERMANDA (Mr. N. J. Grene)........Moss 3 7 7
HARDICANUTE (Sir G. S. Murray) Parkinson 3 7 7
HOPE ON (Mr. B. M. Slocock)......Rankin 2 7 7
GLEAM OF HOPE (Mrs. D. Moloney) Moloney 4 7 7

2.0—THE SOMERTON PLATE of 200 sovs. A handicap. 5 f. st. lb.
IVYMOUNT (Mr. P. Cullinan).........Doyle 9 7
HARVEST STAR (Mr. W. Parrish)...Grundy 8 12
PENETRATE (Mr. J. T. Rogers)......Owner 8 12
ALI SHAH (Mr. L. H. Reynolds).....Grundy 8 11
MARTEN-WING (Mr. F. Sherry) ....Perry 8 8
JACK SPARROW (Mr. J. Stamp) ......Reidy 8 7
ROUKEN GLEN (Mr. E. M'Laughlin).....Perry 8 4
CAST (Mr. J. J. Parkinson)..........Owner 8 4
MARTENORA (Mr. T. N. Perry) ....Owner 8 4
FLYING PRINCE (Mr. T. P. O'Neill) Parkinson 8 4
SUIR BLUE (Col. Charteris) ....Hunter 8 3
PRINCESS HERODIAS (Mr. C. T. Wallis) Arnott 8 2
HOPE ON (Mr. B. M. Slocock).......Rankin 8 2
IRISH WAYS (Mrs. Collie)...........Reidy 8 0
WHITE ORNAMENT (Mr. J. Dobbs) M'Donogh 8 0
ROYAL STUART (Mr. C. T. Wallis)...Arnott 7 12
CLONESPOE (Mr. N. J. Grene).........Moss 7 11
FLEETING FAVOUR (Mr. I. J. Blake) Jeffery 7 11
TELEMACHUS (Mr. Peter Duffy)......Grundy 7 11
MARY RUFUS (Mr. J. J. M'Auley)....Coombs 7 10
MERRIE MEMORIES (Mr. P. J. Murphy) Doyle 7 7
MAIREAD (Mr. H. M'Alinden) ....Rankin 7 7
GILFORD (Major Dixon) ....Hunter 7 7
DOUBLE PROSPECT (Mrs. Rankin) ...Rankin 7 7

2.30—THE ASHTOWN PLATE of 100 sovs. A handicap. 1 m. 3 f. 10 yds. Age st. lb.
POTHEEN (Mr. P. Rogers) ....Arnott a 11 0
POLISH PRINCE (Mrs. D. Moloney) Moloney 6 10 5
KANOWNA (Lord Lascelles) ....Arnott a 9 12
SHOTMAKER (Mr. G. Personne)......Doyle a 9 12
COUP D'ESSAI (Mr. H. M'Alinden) Rankin 4 9 12
LOUVOIS LASS (Mr. C. Kenyon) McKenna 3 9 12
MOUNT PROSPECT (Mrs. T. O'K. White) Dawson 6 9 9
SNOW BALL (Mrs. F. S. Myerscough) Grundy 3 9 8
TRIM GATE (Mr. J. T. O'Ryan) Parkinson 5 9 3
TOM CROW (Mr. P. Cullinan).......Walker 5 9 2
WISE GIRSHA (Mr. E. Moore).........Perry 5 9 2
DORA IRLANDA (Mr. A. P. Cunliffe) Peard 3 9 1
RED IRON (Mr. M. Foley).......Parkinson 3 9 0
ELLEN GIBBY (Mr. W. Duffy)........Delany 6 9 0
LOW TIDE (Col. R. C. Knox).......Hunter 4 9 0
BACHELOR'S MARK (Mr. F. S. Myerscough) Grundy 3 8 12
DOUBLE FIRST (Mr. T. J. O'Neill) Coombs 3 8 12
DESMOND DALE (Mr. E. Bellaney) Parkinson 3 8 9
ROSES SWEET (Mr. M. Flynn) ......Private 5 8 9
NAVAN BOY (Mr. John O'Neill)...Dawson 3 8 9
FARASIUS (Mr. W. F. Power)...Parkinson 3 8 9
SANDY ROW (Mr. G. P. Fleming) ....Doyle 3 8 9
LOMOND BOY (Mr. N. Wall) ....Rankin 3 8 7
MILINA (Col. Croft) ....Ussher 5 8 7
FRONT SIDE (Mr. T. D. M'Keever) Walker 4 8 5
FETHERNADALE (Mr. E. Trainor) ....Perry 3 8 5
BRAVE LASS (Mr. C. F. Kenyon) McKenna 3 8 5
BELGIAN BOY (Mr. J. J. Parkinson) Owner 3 8 4
KILDEVIN (Mr. P. P. O'Reilly) Fetherston 3 8 4
GERTRUDE P. (Mr. L. F. Ball)......Dawson a 8 3
CHIRRUP (Mr. C. Prendergast) ......Owner a 8 0
EMPHATIC (Mr. J. J. Gordon)....McKenna 3 8 0
MISS HERMES (Mr. M. Fogarty)......Owner 5 8 0
GOLD LABEL (Mr. B. O'Donnell).......Moss 4 8 0
BROTHER CHARLES (Mr. F. F. M'Donogh) Owner 3 8 0
ERIN'S FALLOCH (Col. Honner) ......Owner 3 8 0
WAVE D'OR (Mrs. J. D. Edwards)....Ryan a 8 0
JINK (Mr. J. S. Shepherd)..........Arnott 6 8 0

3.0—THE WELTER PLATE of 100 sovs. A weight for age race. 1 m 2 f. 50 yds. Age st. lb.
KILWINNING (Mrs. J. D. Edwards)....Ryan a 10 3
CORKSCREW (Mr. J. T. Rogers)......Owner 5 10 3
BOLSHEVIST (Mr. Croft) ....Ussher 6 10 3
MARIA MARCO (Mr. W. Parrish)...Grundy 3 10 1
LANDMAN (Mrs. Cogan) ....Rice 4 9 10
LOMOND BOY (Mr. N. Wall)..........Rankin 3 9 8
RED IRON (Mr. M. Foley)..........Parkinson 3 9 8
MARRIAGE CONTRACT (Mr. D. J. Cogan) Rice 4 9 3
SOUTHPOOL (Col. Sir G. Abercromby) H. Hartigan 4 9 3
SOUTHERN GAL (Mr. H. Hartigan) Owner 4 9 3
THE ROYAL END (Mr. C. Swords).......Bell 4 9 3
MOUNT LEINSTER (Capt. Shirley) Condron a 9 3
TIN HAT (Mr. B. M. Slocock) ......Slocock 5 9 3
ALICE QUICKTHORN (Col. Honner) Owner 4 9 3
ERIN'S FALLOCH (Col. Honner) .....Owner 3 9 3
HAWTHORN HILL (Mr. J. T. O'Ryan) Parkinson 3 9 3
ELLEN'S BEAU (Mr. W. Duffy).......Delany 4 9 3
SPEIR BEAN (Mr. J. T. Taaffe).......Perry 3 9 3
SUMMER GRASS (Mr. L. F. Ball)...Dawson 3 8 8
DON QUIXOTE (Mr. I. J. Blake)......Jeffery 3 8 8
ERMARTIN (Mr. M. Costello)..........Moss 3 8 8
BOOTY (Col. Croft) ....Ussher 3 8 8
DORA IRLANDA (Mr. A. P. Cunliffe) Peard 3 8 8
KILLALA (Mr. E. Kennedy)...........Balfe 3 8 8
CARDINA (Mr. C. F. Kenyon).......McKenna 3 8 8
FLYING GNAT (Mr. P. O'Reilly) Fetherston 3 8 8
KNOCKANEY BRIDGE (Mr. J. H. Peard) Owner 3 8 8
WARFATE (Mr. W. F. Power)......Parkinson 3 8 8
BACHELOR BEN (Mr. C. A. Rogers) Owner 3 8 8

3.30—THE DEER PARK PLATE of 200 sovs. Weight for age, etc. 5 f. Age st. lb.
GRAVE FAIRY (Mr. J. J. McAuley) Grundy 5 11 0
HIGHLANDMORE (Miss Cowhy)......Rankin 3 10 11
BACHELOR'S HEIR (Mr. T. J. O'Neill) Coombs 3 9 4
IVYDENE (Mr. P. J. Munden).........Reidy 3 8 11
LADY BEN (Mr. E. Dolany) ....Owner 4 8 7
GOLDEN DAY (Mr. J. D. Edwards).....Ryan a 8 7
PEQUANOCH (Mr. A. Lowry).........Dawson 3 8 4
HARDICANUTE (Sir G. S. Murray) Parkinson 3 8 4
SANTA DECCA (Mr. J. H. H. Peard) Owner 3 8 4
KNOCKANEY BRIDGE (Mr. J. H. H. Peard) Owner 3 8 4
VENUS VICTRIX (Mr. C. A. Rogers) Owner 3 8 4

4.0—THE MAIDEN PLATE of 100 sovs. For maiden two years old. 5 f. st. lb.
PLAZA TORO (Mr. T. J. Clarke).......Coombs 8 10
THE BIG THREE (Mr. A. J. Corcoran) Doyle 8 10
SNOQUALMIE (Mr. P. Field) ....Rice 8 10
CLONESPOE (Mr. N. J. Grene) ....Moss 8 10
CARNACOSS (Mr. A. Lowry) ....Dawson 8 10
CHRISTIAN KING (Mr. W. Parrish)....Grundy 8 10
NO BID (Mr. J. H. H. Peard)..........Owner 8 10
BALLYHURST (Mr. J. T. Rogers)........Owner 8 10
JACK'S HOPE (Mr. B. M. Slocock)....Slocock 8 10
VESINGTON BOY (Mr. C. T. Wallis)...Arnott 8 10
ROYAL STUART (Mr. C. T. Wallis)....Arnott 8 10
BUACAILL BREAH (Miss M. Hayes) Parkinson 8 10
ORPINE (Mr. C. F. Kenyon).........McKenna 8 10
SUIR BLUE (Col. Charteris) ....Hunter 8 6
GILFORD (Major Dixon)...............Hunter 8 6
NESS (Lady Conyngham) ....Peard 8 6
BEPPIN (Mr. H. J. Kirwan)............Moss 8 6
ST. HILDA (Mr. D. G. FitzGerald) ...Owner 8 6
EAGER HEN (Mr. P. P. O'Reilly)...Fetherston 8 6
ILLUMINATED (Mr. J. H. H. Peard)...Owner 8 6
HAPPEN (Mr. P. J. Hartigan).....G. Hartigan 8 6
GREEN LINNET (Mr. A. B. Coyle).....Grundy 8 6
KAMEHOME (Mr. J. J. McAuley).......Coombs 8 6
BACHELOR'S BUBBLE (Mrs. F. Myerscough) Grundy 8 6

LIVERPOOL CUP.

SELENE'S EASY WIN.

POISONED ARROW AGAIN SECOND.

For the fourth time in succession, Poisoned Arrow in the Liverpool Autumn Cup finished second, whilst for the seventh time this season Monarch finished in the first three for an important handicap without having once won. These are records that are certainly not enviable ones, and offer a striking contrast to Selene's sixth victory in succession. Lord Derby's colours, as usual, commanded a strong public following. The filly was always a decided favourite, despite the support for Poisoned Arrow. The paddock inspection at Aintree, whether it be for a Cup race or for the Grand National, is always an important event, and it was unfortunate that at the time it took place rain should be pouring down, whilst the horses were, of course, sheeted until they left the paddock. There was some delay at the post owing to the impetuosity of some of the jockeys, and one was reminded of the Tangiers incident when the tapes rose with Clochnaben turned the other way. But Captain Allison very properly recalled the field, and it would be more satisfactory if this course were more frequently adopted. It is understood that this is at the starter's discretion. Poisoned Arrow, Selene, and three or four others galloped some half a mile, but it evidently took nothing out of them, and, whilst waiting for them to return, Herbert Jones, on the top weight, Tetrabbazia, dismounted to give the filly an "easy." Finally the start was an admirable one, with Monarch starting out first, but he quickly gave way to Selene. Little could be seen of the running owing to the drifting fog, but when the field re-appeared to view Lord Derby's filly was still there. Well in the straight, Poisoned Arrow drew up practically level, but no sooner did he do so than Selene went away again, to win comfortably. Monarch, who had always been with the leaders, finished third. Evander passed the post ahead of the rest. There was the usual enthusiastic reception accorded to Lord Derby's Cup winner when horse and jockey returned to the paddock, and, needless to say, it was a most popular victory.

Much interest centred in the Abbeystead Hurdle Race for three-year-olds, and on its becoming known that Coulthwaite saddled a smart jumper and a much-expected winner in Groomsport the horse quickly became a very sound favourite. No mistake had been made, for, jumping faultlessly for Frank Wootton, the horse won with a lot in hand.

Polperro, the winner of the Palatine Plate, had been running in better company. He is very smart from the gate, but stops when hard pressed. He was now first from the gate, and was never challenged. He was bought in for 500 guineas, but I understand that he shortly goes abroad. Polperro was the only winner during the afternoon that did not start favourite.

The Duke of Westminster was on the course just in time to see Aldersey saddled for the Croxteth Plate. His trainer was able to inform him that the horse would win. This he did, but, finishing very wide apart, it was uncertain whether Wild Mint had not beaten him. However, the ducal colours secured the verdict.

Elliott had a nasty mishap when leading by several lengths on Solace in the Duchy Plate, the horse stumbling and the bridle coming off. The ambulance was in attendance with commendable promptitude, but fortunately the jockey was not seriously injured.

1.15—ABBEYSTEAD HURDLE of £300. (Three-year-olds only). 1½ m.
Mr. Barnet's b. c. GROOMSPORT, by Soulouque—Kirka, 11-0 ....F. Wootton 1
Mr. J. de Rothschild's BAR GOLD, 11-0 F. B. Rees 2
Mr. Richard's CRUISER ARC, 11-0..T. E. Leader 3
Also ran—Double Bloom (J. J. Kelly), Castalian (H. Smyth), Myglys (J. Goswell), Rung Ho (F. Mason). (Winner trained by Coulthwaite.)
Betting—Evens GROOMSPORT, 6 to 1 agst. Cruiser Arc, 7 to 1 each Double Bloom, Castalian and Bar Gold, 8 to 1 Rung Ho, 100 to 7 any other.
Groomsport went on from Cruiser Arc, Bar Gold, and Double Bloom, with Myglys, who, with Castalian, dwelt at the start, whipping in, for half a mile. Bar Gold then went on from Cruiser Arc and Groomsport, the later of whom resumed command three hurdles from home, and won easily by three lengths; four lengths separated second and third. Myglys was fourth, Castalian fifth, and Rung Ho last.

1.45—PALATINE (S.) PLATE of £200 (two-year-olds). 5 f.
Mr. S. Joel's ch. c. POLPERRO, by Polymelus—Doxy, 8-0.........C. Smirke 1
Mrs. Whitburn's CAMBODIA, 8-5......M. Beary 2
Sir H. Cunliffe-Owen's THIEF, 8-7...H. Gray 3
Also ran—Mary Selby (Donoghue), Soho (Whalley), Verne f. (H. Bryan), Sea Chariot (Fox), Warm Lassie (Elliott). (Winner trained by De Mestre.)
Betting—5 to 2 each agst. Thief and Mary Selby, 100 to 30 POLPERRO, 10 to 1 any other.
Won by a length and a half; two lengths.
The winner was bought in for 500 guineas.

2.15—CROXTETH PLATE (handicap) of £500. 5 f.
Duke of Westminster's b. h. ALDERSEY, by Alford—Galore, 5, 6-9 ......B. Carslake 1
Mr. Whineray's WILD MINT, 3, 7-11...M. Beary 2
Mr. Benson's ZOOMP, 3, 7-9.........Brennan 3
Also ran—Pharmacie (Donoghue), Ecila (Gardner), Isle of Wight (Gray), Francis Joseph (Archibald), John Green (R. Jones), Stingo (Weston), Alienor (Theobald), High Society (Smirke), Drury (H. Leach). (Winner trained by Persse.)
Betting—9 to 4 agst. ALDERSEY, 5 to 1 Ecila, 7 to 1 each Francis Joseph and Pharmacie, 10 to 1 Isle of Wight, 100 to 9 Stingo, 100 to 8 each Wild Mint and John Green, 100 to 6 any other.
Won by a head; three-quarters of a length.

2.50—LIVERPOOL AUTUMN CUP (handicap) of £2,000. Second £120, third £60. 1¼ m. 170 yards.
Lord Derby's b. f. SELENE, by Chaucer—Serenissima, 3, 8-2 ....E. Gardner 1
Major H. Cayzer's br. c. POISONED ARROW, by Spearmint—White Lie, 3, 8-2 (inc. 6lb. ex.) ......F. Fox 2
Sir H. Bird's ch. c. MONARCH, by Tracery—Teofani, 4, 8-2 ....H. Jelliss 3
Mr. S. Tattersall's Tetrabbazia, 4, 9-0...H. Jones 0
Sir H. Cunliffe-Owen's Eagleshawk, 4, 8-0 H. Gray 0
Lord Barnby's Royal Alarm, 5, 7-11.....G. Smith 0
Mr. C. Kenyon's Orpi, 5, 7-11.......J. Thwaites 0
Mr. S. Joel's Evander, 4, 7-10.........M. Beary 0
Sir J. Rutherford's Statuary, 5, 7-7.....W. Lister 0
Mr. A. de Rothschild's Roman Fiddle, 4, 7-7 C. Elliott 0
Mr. W. M. Cazalet's Dunks Green, 3, 7-6 H. Wragg 0
Mr. J. White's Clochnaben, 4, 7-5 (car. 7-7) S. Donoghue 0
Mr. J. de Rothschild's Hasty Match, 4, 6-11 C. Smirke 0
Mr. Sullivan's The O'Donoghue, 4, 6-11 R. A. Jones 0
(Winner trained by Lambton.)
Betting—9 to 2 agst. SELENE, 5 to 1 Poisoned Arrow, 10 to 1 each Tetrabbazia, Monarch, Evander, Roman Fiddle and Clochnaben, 100 to 8 The O'Donoghue, 100 to 6 each Eagleshawk and Orpi, 20 to 1 any other.
From a false start Selene, Royal Alarm, Statuary, and Poisoned Arrow ran five furlongs, Clochnaben being turned round when the tapes rose. Monarch was quickest away, followed by Evander, Selene, Statuary, Clochnaben, Evander, Dunks Green, and Royal Alarm, but going into the mist, Selene led from Roman Fiddle, Poisoned Arrow, and Evander. In the straight Poisoned Arrow joined Selene, but the latter drew away again, and won by two lengths; three lengths separated second and third. Evander was fourth, Clochnaben fifth, Roman Fiddle sixth, Orpi seventh, Royal Alarm eighth, Hasty Match next, and Statuary last. Time—2 min. 21 secs.
Draw for Positions—1 (inside), Hasty Match; 2, Evander; 3, Tetrabbazia; 4, Orpi; 5, The O'Donoghue; 6, Statuary; 7, Royal Alarm; 8, Dunks Green; 9, Eagleshawk; 10, Monarch; 11, Selene; 12, Clochnaben; 13, Poisoned Arrow; 14, Roman Fiddle.

3.20—WITHERSLACK NURSERY of £5 each, with £200 added. 1 m.
Lord Derby's br. g. SIERRA LEONE, by Great Sport—Canyon, 7-4 ......T. Weston 1
Mr. J. Watson's FESTINA, 7-12......A. Whalley 2
Mr. Raphael's ROCKEN, 8-0..........M. Beary 3
Also ran—Holibonic (P. Jones), Brown Rajah (Lister), Put and Take (Jelliss), Inchrory (Ingham), Green Wheat (Archibald), Zoolphokar (Elliott), Spinny Hill (Clancy). (Winner trained by Lambton.)
Betting—3 to 1 agst. SIERRA LEONE, 7 to 2 Brown Rajah, 4 to 1 Festina, 6 to 1 Zoolphokar, 8 to 1 Rocken, 10 to 1 Green Wheat, 100 to 6 any other.
Won by half a length; two lengths.

3.50—DUCHY PLATE of £200. 1½ m.
Mrs. Roundell's b. g. THOUGHTLESS, by Birlingham—Hasty, 5, 9-5..........H. Gray 1
Mr R. Walker's AGRICOLA, 4, 7-5..S. Donoghue 2
Mr. Knowles's MAGIC NOTE, 5, 7-2 K. Robertson 3
Also ran—Solace (C. Elliott). (Winner trained by O. Bell.)
Betting—Evens THOUGHTLESS, 5 to 4 agst. Solace, 100 to 8 Agricola, 33 to 1 Magic Note.
Won by a length; half a length.
Solace fell after going a quarter of a mile, and the jockey had a thumb dislocated.

SELECTIONS FOR TO-DAY.

The programme for the concluding stage should maintain the interest to the close of the proceedings, the Grosvenor Cup and the Liverpool Nursery both promising large fields and stern contests. In the former Roman Bachelor will be opposed by Two Step, Leighton, Royal Alarm, Polydipsia, and White Bud, among others, and all of them are strongly fancied. The course is a bit heavy for the top weight, but he is quite up to it, and I expect him to win. In the Nursery, Wasp, Craig Eleyr, Dreamy Donna, and Scottish Elegance are all fancied, and I favour the last-named. Full selections are as follow:—

November Hurdle—**Stormfruit.**
Valentine Steeplechase—**Norton**; if absent, **Pay Only.**
Grosvenor Cup—**Roman Bachelor.**
Liverpool Stakes—**My Lord.**
Liverpool Nursery—**Scottish Elegance.**
Ormerod Plate—**Sailor Son.**

[The figures in front of the names of the horses are an index to placings in their last three engagements—reading from right to left. Where a horse started slowly and was unplaced an s appears instead of 0; f indicates fell; n did not finish.]

1.0—NOVEMBER HANDICAP HURDLE of £10 each, with £500 added. 2 m. 1 f.
231 CAVALIER (Mr. Kershaw) ....Anthony 8 12 7
023 OLD TIMES (Mr. Taylor) Coulthwaite 4 12 0
100 MILE END (Sir F. Price)......Gilbert 6 11 10
210 CHARLES LEVER (Mr. Settle) H. Harrison 5 11 8
GOLDEN HERO (Mr. Sullivan) Ireland 5 11 7
100 PHANTOM WILLIE (Sir R. Liddell) Peacock 4 10 7
003 STORMFRUIT (Mr. Kenyon)..J. Dodd 4 10 0
(The above have arrived.)
313 JUST FOR LUCK (Mr. D. Dickson) Coulthwaite 6 12 5
220 KIRKHARLE (Mr. A. Straker) F. Hartigan 7 12 0

1.30—VALENTINE (AMATEUR RIDERS) 'CHASE of £400 About 2½ m.
a3f TURK II. (Mr. Arthur)..........Elsey 12 12 8
13f MARTES (Capt. Powell).........Powell 11 12 4
f0f NORTON (Mr. Thompson)..F. Hartigan 7 12 1
001 JACK BOORE (Maj. Palmer)....Palmer 6 12 0
4nn GAY LOCHINVAR (Mr. Godson) R. Gordon 6 12 0
304 UPTON LAD (Mr. Paterson).....Cowap a 12 0
020 NED CARVER (Mr. Tattersall).....Poole 8 12 0
402 FAIRFIELD (Mr. Dennis) D. Harrison 6 11 10
f20 MANBY GATE (Sir M. McAlpine) Poole 7 11 10
000 DORNOCH (Mr. Reardon) ....Reardon 7 11 10
02n CONDOR (Capt. Wilson) ......Whitaker 5 11 2
122 MADRIGAL (Mr. Barry).........Davey 5 10 12
(The above have arrived.)
010 TEMPLEBAR (Ld. Denman)....Higham 8 12 8
100 PAY ONLY (Mr. Sankey)...H. Brown 12 12 7
320 FLY III. (Mr. Holley) ....Holley 15 12 0
012 COCK SPARROW (Col. Lindsay) Lindsay 9 12 0
010 DICK BEHAN (Capt. Powell)..Powell 10 12 0
311 TOMFOOLERY (Col. Stewart)....Bazley 7 12 0
103 CAPTAIN SCOTT (Mr. Wallis) Barthropp 12 12 0
300 ST. DAVID II. (Capt. Wheeler)....Kirk10 12 0
000 CROESUS (Mr. Thompson)......Private 8 11 10

2.0—GROSVENOR CUP (Handicap) of £1,000. 1 m.
240 ROMAN BACHELOR (Mr. Baring) Gilpin 5 9 0
141 TWO STEP (Mr. Tattersall).......Taylor 3 8 9
430 MONARCH (Sir H. Bird) ....Earl 4 8 4
102 LEIGHTON (Mr. Whineray)......Cottrill 4 8 3
100 HARPENDEN (Mr. Curzon) ......Dundas 3 8 0
200 CRUBENMORE (Mr. Ismay) F. Darling 4 7 13
200 POLYDIPSIA (Mr. S. Joel)....De Mestre 5 7 8
042 CLOCHNABEN (Mr. White) ....Ward 4 7 8
043 LORD OF BURGHLEY (Mr. Barclay) Barclay, jun. 3 7 2
230 EREHWEMOS (Duke of Westminster) Persse 3 6 13
404 PLAS NEWYDD (Ld. Wolverton) Lambton 3 6 7
423 WIDOW BIRD (Sir A. Bailey)...R. Day 3 6 7
044 WHITE BUD (Mr. Dinsley).......Skelton 5 6 6
004 ENVOY (Mr. H. Brown)............Brown 5 6 6
(The above have arrived.)
103 BLUE LADY (Mr. Tattersall)....Taylor 4 8 10
103 STRATFORD (Rai Sahib Jesiram) Taylor 3 8 7
421 NIGHT PATROL (Ld. Wolverton) Lambton 4 8 0
114 ROYAL ALARM (Ld. Barnby) ....Persse 5 7 13
230 GRANELY (Mr. White) ....Ward 4 7 10
400 POLYHISTOR (Mr. S. Joel)...De Mestre 3 7 8
034 ALARIC (Mr. de Piedze) ....Rhodes 3 7 7
s00 HIGHLANDER (Mrs. Brownlee)....Batho 4 7 6
131 SUNBLAZE (Mr. Clark).............Persse 4 7 6
100 ORBY'S PRIDE (Mr. de Piedze) Rhodes 5 7 5
000 PORT ROYAL (Mr. A. Falcon)..Rintoul 4 7 5
000 SIR GRENFELL (Mr. Kenyon) ...Bazley 3 7 2
310 LEMSTAR (Mr. Kenyon)...........Bazley 4 7 1
400 TELTOWN (Mr. Horsfall)............Davis 4 7 1
000 ALDER (Mr. F. Benson)..........Private 5 7 0
000 WHITE SATIN (Sir H. Cunliffe-Owen) O. Bell 3 6 10
140 BREST (Mr. Dixon) ....Lines 3 6 11
000 SANGOT (Ld. Lascelles) ....Gore 4 6 9
000 FELKINGTON (Mr. Watts).....Peacock 4 6 9
000 ELUNYD (Mr. Rowson) ....Lines 3 6 9
001 ABBOT OF JERVAULX (Mr. Bozman) Peacock 4 6 7
000 NANE SNUGGER (Mr. Rayner).....East 3 6 2

2.30—LIVERPOOL AUTUMN FOAL STAKES of £15 each, with £500 added. (Two-year-olds). 5 f.
011 MY LORD (Mr. J. Joel) ....Morton 8 11
111 GREENFINCH (Mr. J. Joel)......Morton 8 10
201 BURNT SIENNA (Ld. Derby)....Lambton 8 5
021 BELLE ROYAL C. (Mr. Musker)....O. Bell 8 1
0 MITRAILLEUSE (Ld. Derby).....Lambton 8 0
000 TORLISTEN (Mr. Field) ....H. Powney 7 2
(The above have arrived.)
004 CLARE QUEEN (Mr. Moore) ......R. Day 8 10
05 SOMERFORD (Mr. Gunn) ....J. Jarvis 8 4
300 TUTWAR (Mr. Bibby) ....W. Jarvis 8 3
WHEEPLE (Sir E. Hulton) ....D. Waugh 8 0
202 AQUITAINE (Ld. Derby).........Lambton 8 0
000 OUR KIKI (Mr. Larkin) ....Larkin 8 0
ALENTADOR (Col. Clarke).......W. Jarvis 7 9
SOMABULA C. (Mr. Hatry) ....Batho 7 8
001 SIERRA LEONE (Ld. Derby) ...Lambton 7 6
00 CATHAY (Mr. Cox) ....Taylor 7 6
000 ROYAL WEDDING (Mr. White) ....Ward 7 5
0 SOLDAT (M. Celmann) ....Taylor 7 5
ALOPEX (Mr. Fraser) ....R. Day 7 5
ARCIERO (Ld. Harewood) ....C. Leader 7 5
000 MARVEX (Mrs Rudd) ....Tash 7 5
200 GREY LADY (Col. Hopkins)..R. W. Colling 7 2
000 ROMSEY (Royal Lass f.) (Mr. Singer) Scourfield 7 2

3.0—LIVERPOOL NURSERY of £5 each, with £400 added. 6 f.
440 WASP (Mr. Dixon) ....Lines 9 0
002 LOWOOD (Mr. Ainsworth) ....Griggs 8 9
00 RED CREST (Mr. A. Walker)....H. Leader 8 7
001 ROSEMEAD (Sir H. Randall)....G. Sadler 8 6
110 CRAIG ELEYR (Mr. A. Straker)....Peacock 8 3
430 RUN HONEY (Maj. Carver) ....Gooch 8 0
210 FILLE D'OR (Mr. Langler).......J. Cannon 7 13
200 DREAMY DONNA (Mr. H. Williams) Leach, jun. 7 13
003 PIZARRO (Mr. Read) ....D. Waugh 7 12
004 BROWN POM (Drem c.) (Mr. White) Ward 7 9
003 LANCASTRIAN (Lady Vyner) ....Cole 7 8
400 IMPETUOUS (Mr. Kenyon) ....Bazley 7 6
010 SCOTTISH ELEGANCE (Mr. Kenyon) Bazley 7 5
200 GREEN (Mr. Baron) ....Whitaker 6 9
(The above have arrived.)
000 CROSSJACK (Ld. Glanely) ......C. Marsh 8 10
302 SUNRISING (Mr. Fraser) ....R. Day 7 8
000 LEEDS ROCK (Mr. G. Smith) ....Drake 6 13

3.30—ORMEROD PLATE of £200. 1¼ m.
031 RECALLED (Mr. I'Anson) ......I'Anson 3 9 4
401 VADDY (Mr. Hardy) ....Hogg 4 8 7
024 SAILOR SON (Mr. Fraser)......Whitaker 4 7 11
040 MAGIC NOTE (Mr. Knowles) Ferguson 5 7 11
(The above have arrived.)
111 YOUNG POLE (Lady Nunburnholme) Hugh Powney 4 9 4
100 STAR OF BLYTH (Ld. Barnby) Private 4 8 11
000 TIERMOURNE (Mr. Mercer) ....Dale 4 8 11
433 END O' TALE (Mrs. James) ....Lambton 4 8 7
241 NOCTIFER (Mr. Leigh) ....C. Leader 3 8 4
300 ROLLER (Maj. Worthington) W. Jarvis 3 8 1
130 NAPOULE (Lady Nelson) ....C. Leader 3 8 1
000 GORGONIUS (Mrs. James) ......Lambton 4 7 11
000 LITTLE ENGLAND (Mrs. Platt) Beatty 4 7 11
WATERFORD GLASS II. (Mr. Cope) Bullock 7 7 8
332 ARQUEBUS (Ld. Derby).......Lambton 4 7 8
022 FAIR AMAZON (Ld. Derby) ...Lambton 4 7 8
NOGGIN (Mr. Parr) ....Persse 4 7 8

BILLIARDS.

SMITH v. INMAN.

In play with 478 when play was resumed yesterday afternoon at Leicester square, London, Smith failed when the break reached 512, but later made 112 and 396, totalling 646. Inman made 786 with runs of 216, 151, and 261 unfinished. Interval scores:—Smith, 13,980; Inman, 12,590.

At night, Inman, despite his hopeless position, struggled on pluckily, and totalled 960 points against Smith's 594. His unfinished 265 of the afternoon reached 409, his other breaks being 99, 92, and 121. Smith's chief breaks were 151, 189, and 132. At the close of the day the scores were:—Smith, 14,574; Inman, 13,280.

HAWTHORN HILL

YESTERDAY'S RETURN.

1.30—CLEWER SELLING 'CHASE.
OUR QUEEN (10 to 1 agst.)..........W. Hill 1
TIM (11 to 8) ....Mr. O. Stanley 2
ATHOS III. (8 to 1)....................W. Clark 3
Seven ran.

2.0—HAWTHORN SELLING HURDLE.
WARWICK (5 to 1 agst.) ....I. Morgan 1
PETTY CURY (8 to 1)..........J. Hogan, jun. 2
LADY FLARE (9 to 1).........................Speck 3
Fifteen ran.

2.30—SUNNINGHILL 'CHASE.
PURO (6 to 1 agst.)..................L'Estrange 1
DARK DRAGON (5 to 2) ....H. Bletsoe 2
IRLANDAIS (7 to 4 on) ....J. Hogan, jun. 3
Four ran.

3.0—SLOUGH H'CAP HURDLE.
SANS DOUTE (4 to 1 agst.)..............G. Wall 1
SANDART (6 to 1)..................Major Doyle 2
DOUBLE SCOTCH (2 to 1)...................Duller 3
Nine ran.

3.30—WARFIELD H'CAP 'CHASE.
SILKEN PRINCE (5 to 4 agst.)................Dick 1
FINANCIER (7 to 1).........................G. Wall 2
BEARNA BAOGAIL (9 to 2)....................L. Rees 3
Ten ran.

4.0—SHOTTESBROOK NOVICES' HURDLE.
KING GEORGE (6 to 4 agst.)....J. Hogan, jun 1
YAHNA (7 to 1)..............................Pellerin 2
MOON (10 to 1)...............................G. Wall 3
Nine ran.

IRISH CAMBRIDGESHIRE.

(Run at the Curragh, November 15. One mile.)
PROBABLE STARTERS AND JOCKEYS.

TREMOLA (Mr. T. J. O'Neill), ch. c., by Tredennis—Bachelor's Beauty (Coombs), (inc. 12lb. ex.), 4, 10-8 ....J. Patman
FERDIA (Mr. H. M. Hartigan), ch g., by Southannan—M.S. (P. Behan), 6, 9-10 Joseph Canty
HIGHLANDMORE (Miss Cowhey), ch. c., by Lomond—Gargamelle (W. Rankin), 3, 9-8 .... —
KING DAVID (Mr. T. K. Laidlaw), b. c., by Righ Mor—Minstrelsy (Hunter), 3, 9-6 ....M. Wing
VALIANT (Major Scarvell Cape), ch c., by Orpiment—Soligena (Cape), 3, 9-6 .. T. Burns
GALTEE BOY (Mr. Tim. McCarthy) br. h., by St. Monans—Easter Sunday (Bell) (inc. 12lb. ex.), 6, 9-6 .... —
*ZRIA'S CHARM (Mr. J. C. Sullivan), b. h. by Zria—Zingarella (P. Behan), 5, 9-4 James Canty
LITTLE MARTEN (Mrs. Collie), ch. c., by Marten—Winn Daly (M. Reidy) (inc. 12lb. ex.), 3, 9-4 ....A. Barrett
FLOWER VALE (Mr. D. Foley), ch. g., by Valens—Flowerer (D. Moloney), 6, 9-4 ....C. Aylin
ULULA (Mr. A. M'Cann), b. h., by Ulster King—Sailor's Lassie (M. Dawson), 5, 9-4 .... —
KNOCK BRACK (Mr. N. J. Grene), ch. g., by Prince Hermes, dam by Sir Edgar—Lady Norah (Moss) (inc. 12lb. ex.), 4 9-0 ....J. Moylan
MINNIEMENT (Major Scarvell Cape), b. f., by Orpiment—Minnie Orme (Cape), 3, 8-8 .... —
CAVALRY TROT (Mr. F. S. Low), b. h., by Melleray—Keel Row (Walker), 5, 8-6 ....J. Dines
QUEEN OF THE WEST (Mr. A. Le Roch), bl. f., by Morena—Dooneen (Jeffery), 3, 8-9 ....C. Penrose
BOYNE BRIDGE (Mr. H. J. Kirwan) b. c., by Bridge of Earn—Hackline (Moss), 3, 8-0 .... —
MOUNT PROSPECT (Mrs. T. O'K. White), b. g., by Saxham—Lady Geraldine (Dawson), 6, 7-12 .... —
DESMOND DALE (Mr. E. Bellaney), b. c., by Santoi—Lady Desmond (Parkinson), 3, 7-12 ....D. Quirke
FARNEY (Capt. Shirley), ch. c., by Orby or Roi Herode—Lady Cicero (Rogers), 3, 7-11 ....E. M. Quirke
PRINCESS GEORGIE (Mrs. Rankin), b. f., by My Prince—Glenbrook (Rankin), 3, 7-9 ....D. Ward
FARASIUS (Mr. W. F. Power), b. c., by Farasi—Chaleureuse (Parkinson), 3, 7-8 —
LA MIENNE (Mr. D. J. Power), bl. f., by Morena—Dora Mine (Doyle), 3, 7-3 James Doyle

*Doubtful starter.

SPORTING PARAGRAPHS.

The City of Waterford Meeting fixed for November 30 has been abandoned.

The Stewards of the Turf Club have given Mr. W. H. Dixon permission to ride under Rule 96 (i.).

Mr. J. Mallick's useful two-year-old, Twenty-Five, has left the Curragh for Lines's stable at Newmarket.

Moor Haven has left the Curragh for Derby, where he is engaged in the Markeaton Plate on Wednesday.

The statutory meeting of the Turf Club will be held at the Registry Office, Dublin, on Monday next, at 2.30, and a general meeting of the I.N.H.S. Committee at 3.30.

Valiant will be ridden by T. Burns in the Irish Cambridgeshire at the Curragh on Wednesday next. Zria's Charm is a doubtful starter, and Red Or will not be saddled for the race.

We understand that the idea of holding February jumping meeting at Aintree in the coming season is abandoned; but that such a fixture would be popular cannot be doubted, and the idea is to be further considered for a future occasion.

Ulula, who is engaged in the Irish Cambridgeshire, has resumed work after an attack of coughing, and it is expected he will accompany his stable companion, Mount Prospect, to the post for Wednesday's race. Both, of course, will run on their merits.

A prominent figure in sporting journalism has been removed by the death of Mr. Alfred E. T. Watson. He was editor of the Badminton Library and of the *Badminton Magazine*, which he conducted to the time of his death. He was at different times associated with the *Standard* and *The Times*, and contributed the racing article to the latter paper till Monday last, the day on which he was taken ill, and he was also widely known as "Rapier," of the *Illustrated Sporting and Dramatic News.*

CURRAGH NOVEMBER MEETING.

TUESDAY, WEDNESDAY, AND THURSDAY, 14th, 15th, and 16th NOVEMBER.
ORDER OF RUNNING.

	H. M.		H. M.
FIRST DAY.			
Killashee Plate	1 0	November Plate	2 40
Scurry Plate	1 30	Newbridge Plate	3 10
Rathbride Plate	2 10	Moderate Plate	3 40
SECOND DAY.			
Ballymany Plate	1 0	Conyngham Plate	2 40
Harehill Plate	1 30	Winter Plate	3 10
Irish Cambridgeshire	2 10	Visitors' Plate	3 40
THIRD DAY.			
Stewards' Plate	1 0	Loughbrown Plate	2 40
Consolation Plate	1 30	Apprentices' Plate	3 10
Mountjoy Plate	2 10	Short Grass Plate	3 40

LIMERICK CITY SWEEP
ON MANCHESTER NOVEMBER HANDICAP,
To be Run on
25th NOVEMBER, 1922.

Sellers of Tickets for above will please note that Duplicates and Cash must be returned on or before TUESDAY, NOVEMBER 21st, 1922.

The Draw will take place on WEDNESDAY, 22nd NOVEMBER, and result of same will be published on FRIDAY, 24th NOVEMBER.
—(Advt.)

SPECIAL LIVERPOOL SELECTIONS.

Daily Mail:—Special selection — Roman Bachelor. Double—Old Times and Roman Bachelor.
Daily Mirror:—Double—My Lord and Sailor Son (nap).
Daily Graphic:—Double—My Lord and Sailor Son.
Daily Express:—Safety bet—Roman Bachelor (to win).
Daily Chronicle:—Double—Roman Bachelor and Run Honey. To "Beat the Book"—Run Honey.

RUGBY.

TO-DAY'S MATCHES.

HOSPITALS CHARITY GAME.

Followers of Rugby football have always been willing helpers whenever an appeal to their charity has been made, and the annual match in aid of the Dublin hospitals usually reaps in a tidy sum for this deserving charity. To-day we hope to see the usual big crowd at Lansdowne road to witness the match between Blues and Whites. It had been intended to bring over a cross-Channel team to play a County Dublin side, but the high rate of travelling expenses and the troubled state of the country were difficulties which could not be surmounted, and, instead, a match between selected teams from the Dublin clubs was arranged. Unfortunately, Dublin University had, early in the season, arranged a match with Queen's University at Belfast for to-day, and, in consequence, none of the Trinity players are available. Otherwise, the sides are the strongest available, and the game should be an interesting one. Teams:—

Whites—Full-back — E. Crawford (Lansdowne) (captain). Three-quarter backs, Wings—A. P. Atkins (Bective), Freeman (Clontarf); Centres—S. Hogan (National) J. Bell (Lansdowne). Half-backs, Scrum—Saunderson (Wanderers); Outside—W. Cunningham (Lansdowne). Forwards—Dunne (Bective), J. Mahony (Monkstown), Birmingham (Blackrock), Collopy (Bective), Crawford (Monkstown), Kirwan (Palmerston), Gray (Old Wesley), Cherry (Wanderers).

Blues—Full-back — D. Kennedy (Wanderers). Three-quarter backs, Wings—Larkin (Lansdowne), Silke (National); Centres—Ganley (Monkstown), O'Brien (Monkstown). Half-backs, Scrum—Clarke (Bective) (captain); Outside—Culhane (Bective). Forwards—Powell (Bective), A. D. Brennan (Lansdowne), Egan (Bective), Browne (Blackrock), Potterton (Wanderers), Bell (Lansdowne), Verceuil (Monkstown), Watts (Clontarf).

OTHER TEAMS FOR TO-DAY.

Dublin University—E. W. Bingham; D. Cussen, R. E. Maguire, M. Sugden, J. F. Steele; J. F. Stewart, D. J. Malan; J. D. Clinch, R. Y. Crichton, J. C. Gillespie, R. H. Owens, L. W. Smith, I. Stuart, J. K. S. Thompson, J. Van Druten.

Dublin University 2nd—Davies; Baker, Millin, Nunns, Redmond; Gillespie, McCaldin; Chance, Downes, Du Toit, Kalmanson, Loubser, Shepherd, Speedy, Speedy.

Dublin University 3rd—Heaslip; Dudgeon, Troughton, Cussen, Patrick; Odbert, Guise-Brown; Harte, Keating, Keays, McClenaghan, Perry, Studdert, Wallace, Woods.

Loyola 2nd—Rexall; L. McDonnell, Meleady, McGonigal, F. O'Connor; J. Rice, E. Morris; Craig (captain), Brindley, McGrath, Early, G. Byrne, T. J. McLoughlin, Williams, D. T. O'Connor, Muldoon. Subs.—Peat, Morris, Kennedy. Team will assemble at Harcourt street Station at 2 p.m.

Loyola 3rd—O'Donnell; R. McDonald, McNamara, Griffin, Marks; Marks, Armstrong; Brown, Barry, Kavanagh, Culhane, Savage, Staunton, Stafford, Ball.

Bray—T. McCarthy; Earnshaw, Bateman, Johnson, Robinson; Coghlan, J. Byrne; Lane, O'Leary, Hinch, MacDonnell, R. McCarthy, Norwood, P. McCarthy, G. O'Reilly.

College of Surgeons—Birmingham; Osborne, Douris, O'Neill, Carroll; O'Neill, Lyons; Roddy, Dunwoody, Owens, O'Connor, O'Regan, Kenny, Hederman, Reilly.

Morgan's School—Kidd; Powells, Taylor, Hamilton, Whiteside; Evans, McMahon; Hodgett, Digges, Jones, Mullins, Rutland, Mullins, Coghlan, Child.

TO-DAY'S FIXTURES.

Hospital Charity Match—Whites v. Blues. Lansdowne road.
Queen's University v. Dublin University. Belfast.
College of Surgeons v. Dublin University 2nd (J.L.), Kimmage road.
Queen's University 3rd v. Dublin University 3rd. Belfast.
St. Columba's College v. Dublin University 3rd A. Rathfarnham.
Enniscorthy v. Lansdowne 2nd. Enniscorthy.
Clontarf 2nd v. College of Science (J.L.). Castle avenue.
College of Science 2nd v. Clontarf 3rd (M.L.). Nutley avenue.
Bray v. Loyola 2nd. Bray.
Loyola 3rd v. R. and S.P.U. 2nd. Beech Hill.
Blackrock College (S.C.T.) v. Castleknock College (S.C.T.). Jones's road.
Mountjoy School (J.C.T.) v. Belvedere College (J.C.T.). Howth road.
Belvedere College (under 13) v. Mountjoy School (under 13). Jones's road.
St. Andrew's College (S.C.T.) v. Earlsfort H.S. (S.C.T.). Stillorgan road.
High School (S.C.T.) v. Wesley College (S.C.T.). Belgrave square.
Morgan's School v. High School 2nd. Castleknock.
St. Andrew's College (J.C.T.) v. St. Columba's College (J.C.T.). Stillorgan road.
Campbell College v. Portora R.S. Belfast.
Blackrock College 2nd v. University College 2nd. Williamstown.
University College 3rd v. Blackrock College 3rd. Terenure Park.
Blackrock College 2nd v. Presentation College (Bray). Williamstown.
R. and S.P.U. 3rd v. Rath. Park avenue.
Sandford P.S. v. Rath 2nd. Sandford.
Matches start at 3 o'clock

IRISH RUGBY UNION.

ANNUAL MEETING.

The annual meeting of the Irish Rugby Football Union was held last evening at the Shelbourne Hotel, Mr. R. M. McGrath in the chair; afterwards Mr. G. G. McCrea. Also present:—Mr. C. F. Ruxton, Hon. Secretary; Mr. R. Jeffares, Assistant Secretary; Mr. W. A. Clarke, Hon. Treasurer, and Messrs. L. Daly, G. A. Byrne, M. F. Landers, J. O'Brien, Lieutenant E. Fitzgerald, W. P. Hinton, J. B. Moore, G. G. McCrea, A. Barr, N. Wilson, A. Tedford, R. G. Warren, F. M. Hamilton, P. Strain, T. M. Heron, W. B. Douglas, J. J. Warren, H. J. Miller, S. Polden, B. Solomons, A. D. Clinch, J. H. O'Conor, G. H. Kennedy, W. A. Daish, and J. McCauley.

The Hon. Secretary's and Hon. Treasurer's reports were unanimously adopted.

The following officials were elected:—President—Mr. G. G. McCrea (Ulster). Vice-Presidents—Mr. H. Thrift (Leinster) and Colonel-Commandant G. Scanlon (Munster). Hon. Secretary—Mr. C. F. Ruxton. Hon. Treasurer—Mr. W. A. Clarke. Hon. Auditors—Messrs. J. B. Moore and G. H. Kennedy.

An amendment to alter Rule XI. was defeated by 16 votes to 12, and the following were elected as an Executive Committee:—Messrs. A. D. Clinch, W. A. Daish, W. P. Hinton, J. B. Moore, R. G. Warren, and G. H. Kennedy. The Irish Selecting Five were elected as follows:—Messrs. A. R. Foster and A. Tedford (Ulster), S. E. Polden and J. J. Warren (Leinster), and M. F. Landers (Munster). Substitutes—Mr. T. G. Greeves and Dr. Emerson (Ulster), Messrs. W. A. Daish and H. J. Miller (Leinster), and R. M. McGrath (Munster). A motion to alter Rule VI., that ex-Presidents are entitled to vote, was defeated on a show of hands.

MASONIC BOYS' SCHOOL v. ST. COLUMBA'S COLLEGE.

This match was played at Clonskeagh, and resulted in a win for Masonic Boys' School by 3 goals (1 dropped) and 5 tries (29 points) to 1 try (3 points). For the winners tries were obtained by McLernon (2), Hughes (1), Buchanan (1), Davidson (1), Seymour (1), and Shanks (1). Davidson dropped a goal, and Pelissier and Shanks converted one try each. King scored for St. Columba's College.

ARMY CUP—FIRST ROUND.

2nd Battalion Welch Regiment and 1st Lancashire Fusiliers met in the first round of the Army Cup yesterday, with the following result:—
2nd Battalion Welch Regiment—63 points.
1st Lancashire Fusiliers—Nil.

SIKI'S SUSPENSION.

SENEGALESE DEPRIVED OF CHAMPIONSHIP.

According to yesterday morning's Paris newspapers, the period of Siki's suspension is nine months, and the decision was unanimous.

The suspension means that Siki loses the title of Light-Heavy-weight Champion of France, and an application will be made to the International Boxing Union to deprive him also of the European Heavy-weight Championship.

It is added that a motion previously put by the Federation for Siki's disqualification for life was only defeated by eight votes to six, while one limiting suspension to two months was lost by nine votes to five.

BOXING.

MAGILL TO MEET AUSTRALIAN CHAMPION.

Davy Magill has been matched with Albert Lloyd, the Australian cruiser-weight champion, and the contest will take place on 18th December at the Opera House, Belfast. On the same night ex-Guardsman West, one of the most promising middle-weights in England, will meet Mick Ronan. Both these contests will be over 15 3-minute rounds. Major Arnold Wilson is organising these contests, and it is hoped Mr. Eugene Corri will be the referee.

Magill meets Rolph, the Canadian champion, on Monday, 20th inst., at the Liverpool Stadium. Magill is at present training with Roland Todd, assisting the latter in his preparation for his fight with Kid Lewis for the middle-weight championship on the same date at Holland Park, London.

OFFICIAL SCRATCHINGS.

Liverpool Hurdle Race—Count Ross.
All engagements in Sir George Noble's name—Clarion.
Clock Tower Selling Handicap, Leicester—Morning Star.
All engagements—Inlaid.

SANDEMAN'S
PORTS & SHERRIES
"THREE STAR" & "FIVE STAR"
SANDEMAN means Fine Port Wine
Fine Port Wine means SANDEMAN!

HUNTING.

HUNTING APPOINTMENTS.

WARD UNION STAGHOUNDS.

	Meet.	Hour.
To-day	Donaghmore Cross-roads	1.30
Wednesday, 15th	Dunboyne	1.30
Saturday, 18th	Kilbride	1.30
MEATH HOUNDS.		
Monday, 13th	Ballaly (bye-day)	11.0
Tuesday, 14th	Lismullen	11.0
Thursday, 16th	Virginia Road	11.0
Friday, 17th	Moyglare Barracks	11.0
KILDARE HOUNDS.		
To-day	Enfield	11.0
Tuesday, 14th	Ballymore-Eustace	11.0
Friday, 17th	Kildare	11.0
Saturday, 18th	Rathcoole	11.0

KILKENNY HOUNDS.

The opening meet of these hounds took place on Monday last, at the Club House, Kilkenny, and, according to custom, drew Barnayglissawney gorse. Unfortunately, probably owing to the roughness of the previous night, this stronghold proved blank. But on drawing Lamport's Hill, nearby, hounds found immediately, and, getting away on the brush of a fine dog fox, ran at a great pace along the hills. After about a mile and a half, they bore slightly left-handed, and running through Rathmoyle, appeared to be heading for Knockroe. However, swinging to the right, and with Ballydowel Bog on their left, they ran fast past Leigh House, on through Carrigeen and Grace's Hill, into Wellbrook, where the fox got to ground. The time of this hunt was 40 minutes, and the pace, a cracker throughout, hounds entering Wellbrook three fields ahead of their nearest attendants.

Knockroe was the next draw, but scent had now almost evaporated, and although there were at least a brace of foxes in the covert, it was a very long time before one could be sufficiently pressed to make him leave. This fox led the hunt first towards Sutcliffe's and then right-handed in the direction of Golden Fields, not far from which place scent failed, after an enjoyable 15 minutes. It was now too late to draw again, so hounds went home.

HOCKEY.

TO-DAY'S MATCHES.

Had Dublin University remained in Dublin their League fixture this afternoon with Railway Union would easily have been the tit-bit of the day. As it is, Trinity are to leave this morning by mail steamer *en route* to Bangor, where they play Bangor University, and they are due home again to-morrow afternoon. The contingency in their away match seems to turn largely upon the conditions ruling in the Channel. At any rate, if the team will experience a bad passage, it surely will be a poor sort of preparation for a game later in the afternoon. In the ordinary course of events, and even although Bangor University's strength is unknown, most would expect Trinity to win.

Dublin University's absence leaves Railway Union without a game, and reduces the Senior League matches to two only. That one in which Monkstown, on their own ground, play Kingstown Grammar School would seem the more interesting, and Monkstown, at any rate, are taking no chances in it. This time they have strengthened their half-back line by bringing D. Rowlands back into it—not in his old position on the left, but in the centre. There are other changes in the team which Railway beat rather badly last week, but that mentioned is the most important. Grammar School's victory over Three Rocks last week makes them out to be a very useful side, and Monkstown may have their hands full with them. The other game, Dublin District v. Three Rock Rovers, will be played on the Garrison ground in the Phœnix Park. Three Rocks ought to win, of course, but who knows what may not happen. Some day Dublin District is sure to make up, and when they do they will take a lot of beating.

TO-DAY'S FIXTURES.

SENIOR LEAGUE.
Dublin District v. Three Rock Rovers. Phœnix Park.
Bangor v. Dublin University. Bangor, North Wales.
Monkstown v. Kingstown G.S. Royal terrace.
MIDDLE LEAGUE "A."
Berks. Band v. Dublin University II. Phœnix Park.
Rosemount v. Enfield. Philipsburgh avenue.
Railway Union II. v. Lancashire Fus. Park ave.
College of Science v. Monkstown II.
Three Rock Rovers II. v. Y.M.C.A. Foxrock.
MIDDLE LEAGUE "B."
Three Rock Rovers III. v. Dalkey. Foxrock.
Fairview v. Portrane Asylum. Philipsburgh ave.
Railway Union III. v. National Bank. Park ave.
Monkstown III. v. College of Surgeons. Royal tce.
Y.M.C.A. II. v. Kingstown G.S. II. Claremont rd.
Bray v. Dublin University III. Bray.
JUNIOR LEAGUE.
Railway Union v. Dublin University. Park ave.
Fairview v. Rathgar. Philipsburgh avenue.
Bray v. Dalkey. Bray.
Rosemount v. Monkstown. Philipsburgh avenue.
National Bank v. C.I.T.C. Terenure.
Pembroke Wanderers v. College of Science.
LADIES' SENIOR LEAGUE.
Alexandra College v. Old College. Milltown, 3.0.
Antiquity v. Muckross Past. Leinster Cricket Ground, 3.0.
Royal College of Surgeons v. Dublin University. Kimmage road, 3.30.
LADIES' MIDDLE LEAGUE "A."
Royal College of Science v. Rosemount. Rosemount, 3.0.
LADIES' MIDDLE LEAGUE "B."
Antiquity II. v. Dublin University II. Trinity Hall, 3.30.
Nutgrove v. Trefoil. Nutgrove, 3.30.
Triginta v. Monkstown II. Dunville avenue, 3.0.
LADIES' MIDDLE LEAGUE "C."
Annadale v. R.S.P.U. Park avenue, 3.0.
Antiquity III. v. Victoria. Ailesbury road, 3.15.
Maids of the Mountain II. v. Pembroke Wanderers. Serpentine avenue, 3.0.
LADIES' JUNIOR "A."
Bray v. National Bank II. Kimmage road, 3.0.
LADIES' JUNIOR "B."
R.S.P.U. II. v. Trefoil II. Donore avenue, 3.0.
R. College of Science II. v. Victoria II. Kill avenue, 3.30.
Dublin University III. v. Triginta III. Dunville avenue, 2.0.
LADIES' JUNIOR "C."
Nutgrove II. v. Grasshoppers. Nutgrove, 2.30.

Dublin University (v. Bangor)—T. G. MacManaway, C. W. Blair White, J. I. Levingston, M. D. Fox, J. T. Gahan, H. W. Strong (capt.), J. M. Eyre, R. S. Evans, W. R. Aykroyd, W. P. MacDonogh, and W. E. Acheson.

Three Rock Rovers—Ennis, Hall, Pigot, Wix, Turpin, Allman Smith, Kelly, O'Reilly (capt.), Manly, Mahony, Blair White.

Three Rock Rovers 2nd—Jolley, Lambkin, Campbell, Brown, Orr, Henderson, Hanbury, Buttenshaw, Robinson, Tyndall, Crawford.

Kingstown G.S.—C. W. Gibson, G. Kelly, E. J. Devlin, E. Felton, J. R. Marsden, E. L. Phillips, J. McFerran, J. C. Torkington, A. E. Phillips, A. F. Cook, C. Cook.

Royal College of Surgeons—Purcell, Broughton, Dalrimple, Scales, MacCarthy, Jeffares, Stead, Gilbert, Hayden, Shannon, McSharry. Subs.—O'Farrell and Andrews.

LADIES' SENIOR LEAGUE RESULTS.—Monkstown, 4; Antiquity, 2. Monkstown, 8; Trinity, 1. (Trinity played one short.)

ASSOCIATION.

AMATEUR INTERNATIONAL.

The Amateur International, England v. Ireland, will be played to-day at Preston, but owing to the secession of the Southern clubs from the I.F.A. the match, which heretofore was of considerable interest to Dublin footballers, has lost much of its former prestige, the Irish team being drawn from the Belfast clubs, with A. S. Sloan, of London Caledonians, filling the centre forward berth. Neither the Football League of Ireland nor the Senior League provides anything of outstanding importance.

AMATEUR INTERNATIONAL.
England v. Ireland. Preston.
FOOTBALL LEAGUE OF IRELAND.
Midland Athletic v. Jacobs. The Thatch.
Dublin United v. Shelbourne. Anglesea road.
Athlone Town v. Shamrock Rovers. Athlone.
Olympia v. Rathmines Athletic. Bellevue Lodge.
Bohemians v. Pioneers. Dalymount Park.
St. James's Gate v. Shelbourne United. St. James's Park.
LEINSTER SENIOR LEAGUE—(DIV. I.).
Glasnevin v. Bray Unknowns. Ballymun road.
Dundalk G.N.R. v. St. James's Gate B. Dundalk.
Midland Athletic B v. Bohemians B. Liffey Junction.
Merrion v. Avonmore. Anglesea road.
Inchicore United v. Brooklyn. Richmond Park.
Shelbourne B v. Richmond. Shelbourne Park.
LEINSTER SENIOR LEAGUE—(DIV. II.)
Brooklyn B v. Y.M.C.A. Chalgrove terrace.
Seaview v. Queen's Park. Church road.

BELFAST CITY CUP.
Glenavon v. Distillery.
Glentoran v. Queen's Island.
Linfield v. Cliftonville.

TEAMS.
IRISH AMATEURS.—N. Adams (Cliftonville); E. Lyttle (Cliftonville) (capt.), G. Shields (Cliftonville); J. Evans (Glentoran), R. Falloon (Cliftonville), D. Addis (Cliftonville); T. Magill (Glentoran), W. Andrews (Cliftonville), A. S. Sloan (London Caledonians), A. M'Ilreavy (Linfield), and J. M'Grillen (Linfield).

ENGLISH AMATEURS.—B. H. Baker (Chelsea); J. Thompson (Southbank), A. G. Bower (Casuals) (capt.); L. J. Lamb (Bishop Auckland), C. B. G. Hunter (Corinthians), F. V. Spiller (Oxford City); M. Howell (Casuals), S. J. G. Earle (Clapton), W. H. Minter (St. Albans City), F. Hartley (Oxford City), Lieut. R. G. Hogan (Army).

MATER SWEEP.

The great Mater Sweep on the Manchester November Handicap, organised by Mr. R. J. Duggan in aid of the Mater Hospital, closes definitely on November 22nd. All applications for tickets, which will be dealt with strictly in the order in which they are received, should be made at once to 38 Dame street, Dublin, in order to avoid disappointment.

The draw will take place on Thursday, November 23rd, at the Mansion House, Dublin, under the personal supervision of the Right Hon. the Lord Mayor of Dublin. Representatives of the leading Irish and English newspapers have been invited to attend.

LEAGUE GOLF.

MEETING CALLED BY DR. PRICE.

The following letter has been sent to the Dublin clubs by Dr. Price, Hon. Secretary of the Golfing Union of Ireland:—

GOLFING UNION OF IRELAND.
(Leinster Branch).
8 Galtrim road, Bray.
7th November, 1922.

The question of league golf amongst the clubs in Dublin and neighbourhood, as you are aware, was raised at the recent meeting of the Leinster Branch and has since that date been the subject of much controversy between Dublin golfers and in the Press. With a view to obtaining some definite pronouncement on the subject, I shall be obliged if you will bring the matter before the committee of your club, and ask them to send a representative to a meeting to be held at 7 Leinster street, Dublin, on Tuesday, 28th inst., at 5 p.m. to express the views of your committee on the question, so far as it concerns your club, and, if necessary, to vote on it.

GEO. PRICE, Hon. Sec.

AMATEUR CHAMPIONSHIP CONDITIONS.

Entrants for the Amateur Championship this year were invited to express their opinions as to the conditions for future amateur championships.

Of 252 voting papers sent out only 140 have been returned to the Royal and Ancient club. Of these, 62 were in favour of conforming to the existing conditions, 52 supported stroke qualifying play, followed by eighteen hole matches, and 7 were in favour of district qualifying competitions.

It is officially announced that all entrants for the English Amateur Championship from the United Kingdom must be in receipt of a national handicap to be fixed by the championship committee. This will be based on the acceptance of the ruling amateur as scratch. An applicant requiring a national handicap must send his name to the Secretary of the Royal and Ancient club, St. Andrews not later than March 1st next, accompanied by a note of his present handicap at all his clubs. In all possible cases the advice of existing golf unions and associations will be taken.

FOXROCK—(Ladies' Branch)—November medal result:—Mrs. F. Crawley (rec. 9)—5 down; Mrs. H. Pim (rec. 8)—6 down. Tuesday, November 14—Medal finals. Choose own opponents.

HERMITAGE.—Result final Walsh Memorial Cup:—J. Hickey (7) beat T. Pike (17) on 19th green.

GREYSTONES.—The 27th annual general meeting was held in the clubhouse, when sixty-six members were present. In the regrettable absence of the President, Colonel D'Oyly Battley, D.L., J.P., the chair was occupied by the Captain, Mr. Frank V. Gordon. The following were elected to office for the ensuing year:—President—Colonel D'Oyly Battley, D.L., J.P. Vice-Presidents—The Right Hon. Lord Glenavy, W. D. Carr, W. Deverell, A. L. le Blond. Captain—Colonel G. B. Irvine, C.B. Council—J. Lamont Brown, Rev. J. R. Colthurst, M.A.; Cyril H. Dickinson, Chas. E. Figgis, Douglas M. Figgis, Frank V. Gordon, Morley Hubbard, J. D. Wallis, H. K. West. The most important item on the agenda was a recommendation from the Council that the course be thrown open immediately for Sunday play, and on a vote being taken on an amendment that the experiment be tried for ten months up to the date of the next annual general meeting, the Council's recommendation was adopted. The proceedings terminated with a unanimous vote of thanks to Mr. Gordon for the patient, dignified, and tactful way in which he had presided over the meeting, and also carried out his duties as Captain during the past two years.

NOTICE.
GREYSTONES GOLF CLUB.
This popular 18-Hole Course is now open for Sunday play.
Suitable Train Service both morning and afternoon—moderate.
GREEN-FEE 3/-. GOOD CATERING.
THERE ARE A FEW VACANCIES FOR FULL MEMBERSHIP ON SPECIAL TERMS.
Full particulars can be obtained from the SECRETARY.
Intending Visitors, on application to the Secretary, Golf Club, Greystones, and enclosing stamped addressed envelope, can obtain Railway Vouchers entitling them to Return Ticket at Single Fare.—(Advt.)

GAELIC ATHLETIC PASTIMES.

(BY PAT'O.)

To-morrow the big event will be the meeting of Kildare and Dublin in a challenge match for a set of gold medals put up by the ex-champions—St. Mary's—to augment a fund for the erection of a hall in the Parish of St. Laurence.

These counties have met often before with varying results. In this current championship the "All Whites" went down unaccountably easy, and now that Dublin has again secured provincial honours, they are nothing loath—nay, rather eager—to try conclusions with a representative champion team.

The St. Mary's selection is a strong one—fully typical of Dublin's football prowess. Kildare are sending up a first-class combination, almost all of whom are highly rated as championship fighters. Though the game has no official status it will be a keen one—for victory will augment or restore the prestige of the contending counties. The start is fixed for 3 o'clock, under the charge of Mr. Michael Sammon, late of Kildare and now of the Dublin Kickhams. Music will be supplied in abundance, and both the merits of the game and the object being served are certain to attract a fine assembly to headquarters.

Locally there is a very full programme, every League being in operation, and amongst the fixtures are some very interesting ties. Activity is growing apace, and a chequered year seems likely to wind up in a furore of competition.

To-day the Schools' League stage another couple of North v. South games—one in junior hurling and the other in senior football—at Croke Park. Adult Gaeldom may yet come to appreciate the freshness and high standard of those schoolboy matches, and to-morrow's fixtures should add to the eclat which the progressive Schools' Committee have succeeded in giving to native pastimes among our juveniles.

The remaining Sundays of this month will be busy ones, not alone with county competitions, but with the concluding ties of the Leinster Championships. But so far no announcement has been made of a resumption of inter-provincial ties, so that one may conclude that nothing can be done this year towards wiping off the arrears that have unfortunately accumulated. If conditions were not favourable it were as well to leave things over to more auspicious times.

To-night the Kickhams—a club with an old and distinguished lineage in Dublin Gaelicism—present medals won in Dublin and Cavan to the units of the teams which represented them in three distinct competitions. It will be an occasion when the Kickhams will gather new force for greater victories, and when the material this club possesses and controls will be given an inspiration to revive the past glories of a great club career.

The meeting of the Tailteann Committee on Tuesday night, and the subjects discussed there, open up great topics of vital importance to Irish games and athletics. If the outlook were clearer one might tackle them with greater confidence, but a few weeks will reveal the real possibilities of the situation. In the meantime we can note with pleasure the success which has attended the first formal meeting of the Co. Board of the N.A. and C.A., and the happy fraternising which is already evident amongst Dublin City clubs under the new regime. There are immeasurable possibilities, as well as great responsibilities, dawning for Irish athleticism, and, grasped in the right spirit, we will soon have much to be proud of once more in the achievements of our native arena.

CRICKET.

M.C.C. SOUTH AFRICAN TOUR.

FIRST MATCH v. WESTERN PROVINCE.

CAPETOWN, November 10.

The sky was overcast, and Table Mountain, which overshadows the Neetlands cricket ground, was covered with clouds this morning when play started in the first match of the M.C.C. tour against the Western Province. The English team greatly admired the ground, which is generally considered to be one of the most beautiful in the world.

Luyt beat Mann in the toss, and sent in Fox and Commaille to open the Western Province innings. A slight breeze blew across the ground, and the light was gradually improving. A disastrous start was made, Fox being caught by Brown off Gilligan's fourth delivery for a nought, the first wicket going down with the total at 4. P. Hands was next in, and the score was taken to 15, when in Gilligan's fourth over Commaille was also taken by Brown. Kenneth Hands then joined his brother, and both batted steadily, but the good bowling of Gilligan and Kennedy, backed up by keen fielding, gave them few opportunities of scoring. Fender went on for Gilligan at 26, and nine runs were hit off his first over. Kennedy gave way to Jupp at 40. Both batsmen made some rather lucky shots, but the luncheon interval was reached without further loss with the score at 50 for 2 wickets—P. Hands (13), and K. Hands (24). The game had then been in progress exactly one hour.

Sunbeam
AGENTS:—
DUBLIN AND DISTRICT
LINCOLN MOTOR COY.,
LINCOLN PLACE.
MOTORS

Tickets 10/- Each.
Closing NOV. 22.
MATER HOSPITAL
Tickets 10/- Each.
£10,000 SWEEP
On THE MANCHESTER HANDICAP
Run NOVEMBER 25th.
Organised by Mr. R. J. DUGGAN, 38 Dame Street, Dublin.
The Draw will take place at the Mansion House, Dublin, on November 23, under the supervision of the Right Hon. the Lord Mayor, with whom the Prize Money has been deposited.
To the Drawer of 1st Horse £5,000
To the Drawer of 2nd Horse £2,500
To the Drawer of 3rd Horse £1,250
Divided amongst remaining Starters £1,250
IMPORTANT.
Holders of blocks are warned that all counterfoils and remittances must be Posted not later than SATURDAY, NOV. 18th.
The Result of the Draw will be posted to every Subscriber, and Drawers of Horses will be notified by telegram.
Tickets 10/- Each.
ONLY A LIMITED NUMBER AVAILABLE.
Tickets 10/- Each.

SELECTIONS FOR TO-DAY'S LIVERPOOL MEETING.

PAPER.	1.0 RACE.	1.30 RACE.	2.0 RACE.	2.30 RACE.	3.0 RACE.	3.30 RACE.
Sportsman	Cavalier.	Madrigal.	Erehwemos (nap)...1 Two Step ....2 Roman Bachelor..3	My Lord.	Wasp.	Sailor Son.
Man on the Spot	Cavalier.	Pay Only.	Roman Bachelor, 1; Erehwemos, place.	My Lord.	Lancastrian.	Sailor Son.
D. Mail	Old Times.	—	Roman Bachelor.	My Lord.	Wasp.	Son-in-Law.
D. News	Old Times.	Pay Only.	Roman Bachelor.	My Lord	Brown Pom.	Sailor Son (nap).
D. Express	Cavalier; if ab., Old Times.	Madrigal; if ab., Poole's selected.	R. Bachelor (nap).	My Lord.	Wasp (next best).	Sailor Son.
D. Graphic	Kirkharle.	Pay Only.	Roman Bachelor.	My Lord.	Rosemead.	Sailor Son.
D. Chronicle	Old Times.	Madrigal; if ab., Pay Only.	R. Bachelor (nap).	My Lord.	Run Honey.	Sailor Son.
Sporting Life	Old Times.	Pay Only.	Erehwemos.	My Lord (nap).	Run Honey.	Sailor Son.
Man on the Spot	Old Times.	Templebar.	Roman Bachelor.	My Lord.	Wasp (nap).	Sailor Son.
Star	Old Times	Madrigal.	R. Bachelor (nap).	My Lord.	Craig Eleyr.	Sailor Son.
Pall Mall	Count Ross.	Madrigal.	Roman Bachelor.	My Lord.	Rosemead.	Sailor Son.
E. Standard	Old Times.	Pay Only.	Roman Bachelor.	My Lord.	Pizarro.	Sailor Son.
E. News	Cavalier (nap).	Norton.	Crubenmore.	My Lord (nap).	Wasp.	Sailor Son.
The Times	Old Times.	Ned Carver.	Roman Bachelor.	My Lord.	Rosemead.	Sailor Son; if ab., Arquebus.
D. Mirror	Old Times.	—	Harpenden.	My Lord.	Run Honey.	Sailor Son.

DUBLIN AND T

Bridegroom in Collision—Ceremony
" Revolver the Only Autho
Council M.O.'s Substitute
Motor Car Runs

A bridegroom was so badly hurt in a motor car accident on his way to the church at Killylea, Co Armagh, on Thursday, that he was unable to carry on, and the wedding has been postponed. The bridegroom, George Francey, aged 40, a labourer of Darton, was travelling in a motor car with his father, two sisters, and the best man, when a collision occurred at a cross roads with a motor lorry. All the occupants of the car were more or less injured. The accident happened within sight of the bride's house, and the groom, who was unconscious, having been cut on the head and body, was carried there. The motor lorry turned over, pinning the driver, James Hawthorne, Portadown, and another man beneath it, but they were rescued, and found to be suffering from minor injuries. Then one of the crowd that had gathered round the wreckage lit a cigarette and threw the burning match into the petrol that had leaked from the tank of the lorry. The vehicle was completely destroyed.

DUBLIN.

IRISH RECHABITES.—The Order of Rechabites is the first English society which has taken steps to legalise its existence under the Irish Free State. At a meeting in the Rechabite Hall, 4 Cavendish row, Dublin, it was decided to form an Irish Order of Rechabites. The constitution of the new society will become effective when certain formalities have been completed.

HELGA RE-COMMISSIONED.—The fishery protection vessel Helga, with a new crew, coaled at the Alexandra Basin yesterday. The Helga operated as a naval unit under Admiralty direction during the war, but returned to fishery protection in 1919. The ship does not carry a gun.

CONNAUGHT.

RULE OF THE REVOLVER.—At yesterday's meeting of the Roscommon County Committee of Agriculture and Technical Instruction, Mr. Mernes, manual instructor, objected to an order of the Committee holding him liable for tools valued at £4, alleged to have been stolen from his house at Loughfynn. The Chairman said that when an article was lost the customary procedure was to report the matter to the authorities. Mr. Mernes—There are no authorities now. The authority is the revolver. I have often been "held up" at the point of the revolver coming from my classes. The Committee refused to rescind the order.

TOWN IN DARKNESS.—There has been no electric light in Ardee, Co. Louth, for a week, and a member of the Guardians, speaking of the hardship that the failure inflicted on the people, said that an explanation should be demanded from the owners of the power station.

M.O.'s SUBSTITUTE'S FEE.—Dr. Mary Fa... wrote to the Longford District Council claiming £2 2s more than the £4 4s. sent to her for acting as substitute for the medical officer to the Longford District Council for two weeks. The amount was ordered to be paid.

ULSTER.

SHOT AT HEEDLESS MOTORIST.—When a fast-travelling motor car at Tandragee, Coun... Armagh, was called upon to halt by a sergeant and two constables, it accelerated speed and knocked down Constable Thomas West. The patrol fired a shot at the car, and the bullet grazed the face of a man sitting beside the driver. The car then stopped, and the names and addresses of the occupants were taken. Constable West sustained a fractured ankle.

YESTERDAY'S CASES IN T

WHAT IS A RAILWAYMAN

THE PAYMENT OF A BONUS.

In the King's Bench Division, before Mr. Justice Dodd, in the case of Martin J. Banim, of Library House, Inchicore, retired railway official, against the Great Southern and Western Railway Company.

Mr. Costello (instructed by Messrs. Lynch and Deering) applied on behalf of the plaintiff for an order for discovery of documents. The action was brought by the plaintiff, a retired employé of the defendant company, to recover £384 16s., payable to him by the company, alleged, for work, labour, and services rendered and for moneys received by the defendants for the plaintiff's use, being arrears of war bonus. The pleadings in the action were closed, an appearance having been entered by the defendants on 21st of August last and a statement of defence delivered on the 16th ult. The main issue in the case was whether or not the plaintiff was in fact a railway employé.

In an affidavit, the plaintiff stated that he was advised, and believed, that the defendants had in their possession or procurement certain documents, notes and correspondence relating to the subject matter of the action, books, minutes and memoranda in reference to the question of fixing the pension or retiring allowance given by the defendants to the plaintiff on his retiring from the defendants' service.

Mr. Justice Dodd made the order sought.

WINDFALL FOR AMERICAN

In the Probate Court yesterday, before Mr. Justice Dodd, in the goods of George Murray, deceased, late of San Francisco, U.S.A.,

Mr. Moonan (instructed by Mr. Alexander Gartlan) applied for an order that letters of administration to the personal estate of the deceased be issued to Mr. Gartlan, solicitor, for the use and benefit of Charles Bogan. Mr. Gartlan, in an affidavit, stated that George Murray was born in the State of California, U.S.A., and was resident and domiciled in that State. He died intestate and unmarried, leaving as next-of-kin his two brothers, Daniel Murray and Joseph Laurence Murray, and a nephew, Charles Bogan, all of San Francisco. He was informed that George Murray left property in the United States. He (Mr. Gartlan) was acting as solicitor for Daniel and Joseph L. Murray and Charles Bogan and the deceased up to his death in reference to their claims as legatees and creditors in the estate of Maria Murray, deceased, formerly of Mullingar, whose estate was being administered in the Chancery Division.

By an order made in the suit in July, 1919, it was declared that a bequest of £2,000 in the will of Maria Murray was limited to the children and grand-children of Thomas Murray, and it was further declared that one-fourth of a debt of £1,000 due out of the estate of Maria Murray was also payable to them. By the Chief Clerk's certificate, Daniel, George, and Joseph Murray (sons) and Charles Bogan (grandson) were found to be the children and grand-children entitled to the legacy and debt. Daniel and Joseph L. Murray, as the other next-of-kin of the deceased, agreed to the issue of letters of administration in Ireland of the estate of George Murray to Charles Bogan, who had appointed him (Mr. Gartlan) as his attorney to apply for and obtain letters of administration. Counsel mentioned that Maria Murray, who died in Mullingar in 1914, left legacies amounting to £12,000.

Mr. Justice Dodd made an order that letters of administration should issue to Mr. Gartlan as attorney for Mr. Bogan.

AT OWNER'S RISK.

Mr. John Landy, of "Hirsel," Rathfarnham, sued the London and North Western Railway Company, before the Recorder of Dublin, for damages to a summerhouse in course of transit from London to Dublin.

Mr. James Cawley (instructed by Mr. J. Cusack) appeared for the plaintiff, and Mr. Phelps (instructed by Messrs. Sutton and ...) for the defendants.

Mr. Phelps said that the railway company relied on the contract, which was "at owner's risk."

The Recorder said that the railway company freed themselves from responsibility under the contract note. The public were undoubtedly handicapped, especially at present, by the ... ways. He did not think they would get m... by a system of nationalisation. He dismissed the action, without costs.

ALLEGED FALSE PRETENCES

In the Dublin Police Court yesterday, ... Lupton, K.C., returned for trial to the ... Sessions Mary Cronin, of Shelbourne road, ... charges of having, as alleged, obtained by false pretences from Messrs. Arnott two hearth-rugs valued at £3 15s., and from Messrs. Kel... South Great George's street, a quantity of ... clothes and linen clothing, valued at £19 ... on the representation that she was a Mrs. C... of Upper Ely place.

Cad...
Mil...
"YOU CAN TA...
MADE IN THE GARD...

DUBLIN AND THE PROVINCES.

Bridegroom in Collision—Ceremony Postponed: Free State Rechabites.
"Revolver the Only Authority": Ardee's Darkness.
Council M.O.'s Substitute Offered Two Guineas a Week.
Motor Car Runs Down Policeman.

A bridegroom was so badly hurt in a motor car accident on his way to the church at Killylea, Co. Armagh, on Thursday, that he was unable to carry on, and the wedding has been postponed. The bridegroom, George Francey, aged 40, a labourer of Darton, was travelling in a motor car with his father, two sisters, and the best man, when a collision occurred at a cross roads with a motor lorry. All the occupants of the car were more or less injured. The accident happened within sight of the bride's house, and the groom, who was unconscious, having been cut on the head and body, was carried there. The motor lorry turned over, pinning the driver, James Hawthorne, Portadown, and another man beneath it, but they were rescued, and found to be suffering from minor injuries. Then one of the crowd that had gathered round the wreckage lit a cigarette and threw the burning match into the petrol that had leaked from the tank of the lorry. The vehicle was completely destroyed.

DUBLIN.

IRISH RECHABITES.—The Order of Rechabites is the first English society which has taken steps to legalise its existence under the Irish Free State. At a meeting in the Rechabite Hall, 4 Cavendish row, Dublin, it was decided to form an Irish Order of Rechabites. The constitution of the new society will become effective when certain formalities have been completed.

HELGA RE-COMMISSIONED.—The fishery protection vessel Helga, with a new crew, coaled at the Alexandra Basin yesterday. The Helga operated as a naval unit under Admiralty direction during the war, but returned to fishery protection in 1919. The ship does not carry a gun.

CONNAUGHT.

RULE OF THE REVOLVER.—At yesterday's meeting of the Roscommon County Committee of Agriculture and Technical Instruction, Mr. Mernes, manual instructor, objected to an order of the Committee holding him liable for tools valued at £4, alleged to have been stolen from his house at Loughfynn. The Chairman said that when an article was lost the customary procedure was to report the matter to the authorities. Mr. Mernes—There are no authorities now. The authority is the revolver. I have often been "held up" at the point of the revolver coming from my classes. The Committee refused to rescind the order.

TOWN IN DARKNESS.—There has been no electric light in Ardee, Co. Louth, for a week, and a member of the Guardians, speaking of the hardship that the failure inflicted on the people, said that an explanation should be demanded from the owners of the power station.

M.O.'s SUBSTITUTE'S FEE.—Dr. Mary Farrell wrote to the Longford District Council claiming £2 2s more than the £4 4s. sent to her for acting as substitute for the medical officer to the Longford District Council for two weeks. The amount was ordered to be paid.

ULSTER.

SHOT AT HEEDLESS MOTORIST.—When a fast-travelling motor car at Tandragee, County Armagh, was called upon to halt by a sergeant and two constables, it accelerated speed and knocked down Constable Thomas West. The patrol fired a shot at the car, and the bullet grazed the face of a man sitting beside the driver. The car then stopped, and the names and addresses of the occupants were taken. Constable West sustained a fractured ankle.

SISTERS' DEATHS.—Much regret was occasioned in Limavady and district at the news of the death, within an hour, of the Misses Mary Anne and Hester Alexander Martin, of Culmore House, Myroe. The sole surviving sister is in very precarious health. The deceased women, who were both octogenarians, were daughters of the late Mr. John Martin, Crown Prosecutor for County Londonderry, and were related to the late Baron Martin and to Sir Malcolm Martin Macnaghten, the official Unionist candidate for Londonderry.

DARING STREET ROBBERY.—A parcel of 10,000 cigarettes was stolen yesterday from outside the premises of the Imperial Tobacco Company, Berry street, Belfast. A van had just been loaded, and the carter entered the premises for instructions. When he returned to the street he missed the package from the cart.

FALLS ROAD MURDER SEQUEL.—In the Belfast Claims Court yesterday, Edward Cullen claimed £2,000 compensation, in conjunction with his wife and daughter, in respect of the death of his son, Constable James Cullen, who was murdered in the Falls road. An award of £300 was made.

GRASS SEED SLUMP.—There was a slump in the price of grass seed at Lurgan on Thursday, although there was a large number of samples on offer and a good demand. Italian seed fell 4s. a cwt. to 28s. 6d.; perennial also showed a big drop and sold from 27s.; mixed seed, 20s.

ANOTHER VACANCY.—Miss Walsh, a rate collector, having refused to make the declaration of allegiance to His Majesty and the Northern Government, Tyrone County Council has decided to fill the vacancy at the next meeting.

Mr. J. C. Coulisa, postmaster, Ballyhaunis, has been transferred to Birr.

The Cameronians left Collinstown Aerodrome yesterday and sailed for Great Britain.

Mr. John Hayes, Provincial Bank, Tipperary, is transferred on promotion to the head office, College Green, Dublin.

At a cost of £400, a bridge is to be built across the River Dale at Stranorlar, County Donegal.

Clothing was stolen from the shop of Mr. John Nugent, 14 Lower Bridge street, Dublin, during Thursday night or yesterday morning.

The Committee of the Irish Clergy Sons' Education Society will hold an election on January 5, when one free and one part-paying scholar will be elected.

Tenants of the Arthurstown plots, Ardee, are demanding rent reductions, failing which they threaten to pay no rents at all. The local Council is the landlord.

The dead body of a man named Henry Lessware, aged 56, who lived alone, was found in the hall at 13 Reuben street, Dublin, yesterday. There was a wound in the throat.

Mr. Sylvester Rait Kerr, J.P., of Rathmoyle, Edenderry, King's County, formerly High Sheriff for the county, who was found shot dead on the lawn in front of his residence on July 27, left personal property of the value of £52,225.

The Attorney-General for Northern Ireland has appointed Messrs. James Williamson, K.C., and T. Henry Maxwell, K.C., to be prosecuting counsel for the Crown at the Northern Ireland Winter Assizes, to be held at Belfast on Tuesday, December 5, 1922.

Sir Dawson Bates, Minister for Home Affairs in the Northern Parliament, inspected the barracks and men of the Royal Ulster Constabulary in Strabane and district on Wednesday, and congratulated the units on their efficiency.

YESTERDAY'S CASES IN THE COURTS.

WHAT IS A RAILWAYMAN?

THE PAYMENT OF A BONUS.

In the King's Bench Division, before Mr. Justice Dodd, in the case of Martin J. Banim, of Library House, Inchicore, retired railway official, against the Great Southern and Western Railway Company.

Mr. Costello (instructed by Messrs. Lynch and Deering) applied on behalf of the plaintiff for an order for discovery of documents. The action was brought by the plaintiff, a retired employé of the defendant company, to recover £384 16s., payable to him by the company, as alleged, for work, labour, and services rendered and for moneys received by the defendants for the plaintiff's use, being arrears of war bonus. The pleadings in the action were closed, an appearance having been entered by the defendants on 21st of August last and a statement of defence delivered on the 16th ult. The net issue in the case was whether or not the plaintiff was in fact a railway employé.

In an affidavit, the plaintiff stated that he was advised, and believed, that the defendants had in their possession or procurement certain documents, notes and correspondence relating to the subject matter of the action, board minutes and memoranda in reference to the question of fixing the pension or retiring allowance given by the defendants to the plaintiff on his retiring from the defendants' service.

Mr. Justice Dodd made the order sought.

WINDFALL FOR AMERICANS

In the Probate Court yesterday, before Mr. Justice Dodd, in the goods of George Murray, deceased, late of San Francisco, U.S.A.,

Mr. Moonan (instructed by Mr. Alexander Gartlan) applied for an order that letters of administration to the personal estate of the deceased be issued to Mr. Gartlan, solicitor, for the use and benefit of Charles Bogan. Mr. Gartlan, in an affidavit, stated that George Murray was born in the State of California, U.S.A., and was resident and domiciled in that State. He died intestate and unmarried, leaving as next-of-kin his two brothers, Daniel Murray and Joseph Laurence Murray, and his nephew, Charles Bogan, all of San Francisco. He was informed that George Murray left no property in the United States. He (Mr. Gartlan) was acting as solicitor for Daniel and Joseph L. Murray and Charles Bogan and for the deceased up to his death in reference to their claims as legatees and creditors in the estate of Maria Murray, deceased, formerly of Mullingar, whose estate was being administered in the Chancery Division.

By an order made in the suit in July, 1919, it was declared that a bequest of £2,000 in the will of Maria Murray was limited to the children and grand-children of Thomas Murray, and it was further declared that one-fourth of a debt of £1,000 due out of the estate of Maria Murray was also payable to them. By the Chief Clerk's certificate, Daniel, George, and Joseph L. Murray (sons) and Charles Bogan (grandson) were found to be the children and grand-child entitled to the legacy and debt. Daniel and Joseph L. Murray, as the other next-of-kin of the deceased, agreed to the issue of letters of administration in Ireland of the estate of George Murray to Charles Bogan, who had appointed him (Mr. Gartlan) as his attorney to apply for and obtain letters of administration. Counsel mentioned that Maria Murray, who died in Mullingar in 1914, left legacies amounting to £12,000.

Mr. Justice Dodd made an order that letters of administration should issue to Mr. Gartlan as attorney for Mr. Bogan.

AT OWNER'S RISK.

Mr. John Landy, of "Hirsel," Rathfarnham, sued the London and North Western Railway Company, before the Recorder of Dublin, for damages to a summerhouse in course of transit from London to Dublin.

Mr. James Cawley (instructed by Mr. John Cusack) appeared for the plaintiff, and Mr. Phelps (instructed by Messrs. Sutton and Co.) for the defendants.

Mr. Phelps said that the railway company relied on the contract, which was "at owner's risk."

The Recorder said that the railway company freed themselves from responsibility under the contract note. The public were undoubtedly handicapped, especially at present, by the railways. He did not think they would get much by a system of nationalisation. He dismissed the action, without costs.

ALLEGED FALSE PRETENCE.

In the Dublin Police Court yesterday, Mr. Lupton, K.C., returned for trial to the City Sessions Mary Cronin, of Shelbourne road, on charges of having, as alleged, obtained by false pretences from Messrs. Arnott two hearth-rugs, valued at £3 15s., and from Messrs. Kellett, South Great George's street, a quantity of bedclothes and linen clothing, valued at £19 11s., on the representation that she was a Mrs. Collis, of Upper Ely place.

DAMAGES FOR INJURIES.

In the King's Bench Division yesterday, before Mr. Justice Dodd, in the action of Angela Clarke, a minor, by Vincent Clarke, her father, v. James A. Dooley,

Mr. Sainsbury (instructed by Messrs. Gerald Byrne and Co.) applied to make a consent a rule of court. The action, it was stated in an affidavit by the father, a locomotive fitter, Mullingar, arose out of an accident which occurred on the public highway at Mullingar on the 28th November, 1921, whereby the child was knocked down by a motor car owned by the defendant. She was brought to the County Infirmary suffering from injury to three ribs, a scalp wound, and cuts on the face, and remained there until 2nd February last, when she was discharged. The consent provided that the defendent should lodge in court to the credit of the child £75 damages, and should pay £25 in full discharge of all costs and medical expenses.

Mr. Justice Dodd made an order receiving the consent, and making it a rule of court. He directed that the £75 should be lodged to the credit of the minor plaintiff, with liberty to her solicitor to apply as he might be advised to have it expended for her benefit.

MILK VENDOR'S CLAIM.

Charles Byrne, Brighton terrace, Harold's Cross, sued John McEntee, of Corballis, Tallaght, before the Recorder of Dublin, to recover £17 damage for breach of contract in respect of the sale, on the 30th January, of new milk, which was adulterated with 7.1 per cent. of added water, in consequence of which the plaintiff was fined £10 and £4 costs.

Mr. Joseph O'Connor (instructed by Messrs. Leet and Fetherstonhaugh) appeared for the plaintiff, and Mr. McGuire (instructed by Messrs. Gore and Grimes) for the defendant.

The plaintiff gave evidence of having purchased the milk from the defendant. It was taken delivery of from the steam tram, and was not interfered with by him.

In cross-examination, the plaintiff admitted that he had been fined on other occasions, but that the fines had been paid by the people from whom he bought the milk.

The defendant, it was explained, was unable to attend.

The Recorder gave a decree for £17, with costs.

STREET TRADERS' STALLS.

Nineteen street vendors were charged before Mr. Collins, K.C., in the Dublin Police Court yesterday, with obstructing the public thoroughfare in Thomas street by exposing fruit, etc., for sale. "These people," said Mr. Davis, who prosecuted, "are causing a great deal of trouble to traders, and occasionally bring business to a stand-still by barricading shop fronts." A fine of 3s. in each case was imposed.

A £30 CIGARETTE CASE.

Stealing from the house 4 Great Longford street ladies' clothing to the value of £2 and having illegally in her possession a lady's gold cigarette case, initialled "M.C." and marked "Easter, 1920," were the charges preferred against a respectably-dressed girl named Molly Hunter, or Doyle, in the Dublin Police Court yesterday.

On the application of Mr. Davis, who prosecuted, a remand was granted.

The cigarette case was valued at £30.

FROM THE LEGAL DIARY.

LAW NOTICES.—Saturday, November 11, 1922.

IRISH LAND COMMISSION.—Before Mr. Jeffrey White, at 11.30—R. J. A. Wynne, vch. Before Mr. Wilson, at 11.30—Edwin Pope, vch. At 12—F. P. O. Cole, settle schedule.

LUNACY OFFICE.—The Lunacy Office will be transferred from 3 Westmoreland street to Upper Castle Yard, Dublin Castle, as from Monday next.

DUBLIN SHIPPING REPORT.

Barometer—29.60. Wind and Weather—Westerly wind, fresh breeze; overcast.

Coastwise Arrivals—Slieve Donard, Slievemore, from Holyhead with goods; Lady Killiney, from Liverpool, with goods; Bandon, from Cork, with goods; Lady Patricia, from London, with goods; Brier, from Heysham, with goods; Adam Smith, from Birkenhead with wheat; Wythburn, from Whitehaven with coal.

Foreign Departures—Endymion, of Glasgow (415 tons) for Liverpool and Glasgow, with part cargo (general); Haaland, of Norway (325 tons), Captain Petersen, for Swansea, light.

Coastwise Departures—Slieve Donard, Slievemore, for Holyhead, with goods; Lady Killiney, for Liverpool with goods; Brier, for Heysham, with goods; Maple, for Glasgow, with goods; Bandon, for Cork, with goods; Cato, for Bristol, with goods; St. Fintan for Acton Grange, light; E. Hayward, Aquilla, for Ormeshead, light; Portadown, for Carlingford, light; Beechfield for Llandulas, light; Dinorwic, Elder, St. Mungo for Garston, light; Cameo, Mourne, for Preston, light; Hartford, for Garston light; Oak, for Newport, light.

(PATENTS) MR. WM. EWART DOYLE, Registered Patent Agent and Registered Patent Attorney, 12 College Green, Dublin. Advice Free. —(Advt.)

END OF RAILWAY STRIKE.

TERMS SETTLED TO-DAY.

WORK TO BE RESUMED NEXT MONDAY.

YESTERDAY'S MEETINGS

The traffic workers of the Great Southern and Western Railway Company who have been on strike for 26 days decided yesterday to return to work next Monday.

After separate conferences between the management of the Great Southern and Western Railway Company and the representatives of the three several Unions at Kingsbridge yesterday, an adjournment was made until this morning.

No statement was made by either side, but it was ascertained on trustworthy authority that the Company had virtually agreed upon terms of settlement with the representatives of the National Union of Railwaymen and the Amalgamated Society of Locomotive Engineers and Firemen.

Terms were also submitted to the representatives of the Irish Transport Union. These were discussed at a meeting of the men at their rooms in Thomas street, and it was there decided to accept the terms offered.

It is, therefore, probable that the chief business of to-day's conferences will be to ratify the terms of the agreement; and that trains will be running from Kingsbridge as usual on Monday next.

The continuance of the strike was beginning to have a serious effect upon various branches of business. The delay in the delivery of goods caused a certain amount of dislocation in manufacturing operations. The suspension of the goods traffic was also causing hardship amongst carters and others engaged in the work of carrying.

TYRONE MURDER CASE.

MAN WHO SAW GIRL KICKED TO DEATH.

Remarkable evidence was given at a special Court in Cookstown yesterday, when William Rooney was returned for trial to the Assizes on a charge of having murdered a young woman named Lily Johnston.

It was alleged that at about 7.30 a.m. on the 2nd inst. Rooney, who had escaped from custody at the police barracks by smashing a cell door, attacked Miss Johnston when she was on her way to work. He pulled her into a field and kicked her to death.

Several witnesses gave evidence that they saw Rooney in the field and heard a woman cry, "God save me."

Patrick Devlin, an employé of the Cookstown Council, said that he watched Rooney kick his victim. Thereupon the following dialogue took place:

Rooney—You did not interfere?

Devlin—No.

Rooney—You stood up and let me kick the girl?

"Yes," was Devlin's only answer.

Rooney—"After you saw me kicking her you went back to your work and did not report anything?"

Devlin replied "No."

At this stage Mrs. Johnston, the mother of the murdered girl, sprang to her feet, and shaking her fist at the prisoner, screamed, "You murdered my daughter." It was with difficulty that Mrs. Johnston was restrained, and then she burst into tears.

GAS WORKERS' STRIKE.

QUEENSTOWN STREETS IN DARKNESS.

Because the collector of accounts in the employment of the Queenstown Gas Company refused to join the Transport Workers' Union at the demand of the members of the union who are in the same employment a strike has been declared, and all hands, clerical and manual, left off work on Saturday, with the result that that portion of the town which is illuminated with gas has been in darkness each night.

The principal sufferers were the workers on Haulbowline Island and at Rushbrooke Docks, whose early breakfasts are cooked by gas. While the main street of the town is electrically lighted, there are several miles of streets lighted with gas. The strike adds about forty men to the list of unemployed in the town, where there are many hundreds idle already.

A ROYAL RANCHER.

PRINCE TALKS OF HIS CANADIAN FARM.

The Prince of Wales was the principal guest at a luncheon given by the Canada Club at the Hotel Cecil, London, yesterday afternoon.

Replying to the toast of his health, the Prince said—This is by no means the first time that I have been present at such a magnificent gathering of Canadian Clubs—in Canada. The only difference is that we did not always get as much as we wanted to drink. (Loud laughter.)

Referring to to-day's great anniversary, he said that he would always be proud that he was serving with the Canadian Corps on Armistice Day. He felt that he had a right to call himself a Canadian, because he was a rancher there in a small way. I am getting on well with my stock, and people say that the quality and appearance of the shorthorns bred there have more than come up to expectations.

As a farmer in both countries, he felt sure that nearly everybody would be delighted at the result of the Parliamentary debates in July in regard to the entry of Canadian cattle into Great Britain.

MALICIOUS INJURIES.

CONVENT'S CLAIM FOR BURNED BARRACKS.

A claim for £23,810 has been received by the Irish Provisional Government from the Convent of Mercy, Limerick, for "Ordnance Barracks burned." Another big claim is one for £12,459 from Mr. Rufus C. Carson, Belmullet, Co. Mayo, for the destruction of property.

Claims received in respect of damage to property, etc., include the following:—

Mrs. H. F. Cusack, Upper Cork street, Mitchelstown Police Barracks, Cork	£3,500
William Murphy, Milltown, Killarney, Co. Kerry	1,515
Mrs. Margaret Larkin, Milltown, Killarney, Co. Kerry	851
J. Revington, Prince's street, Tralee	550
J. B. Quinnell, Edenburn, Ballymacelligott, Tralee	500
E. C. Keogh, Ahare, Inch, Wexford	500
The Munster and Leinster Bank, Ltd., Denny street, Tralee	500
Denis Twomey, Gurrane, Glantane	360
L. Fitzgerald-Mahony, 28 Longford terrace, Monkstown, Co. Dublin	300
W. J. Lyons, Tralee	300
James Cousins, Ballinrush, Fermoy, Co. Cork	250
The Select Vestry of St. John's Parish Church, Sligo	234

Claims for property, etc., seized include the following:—

James Barry, 29 William street, Limerick	£492
Murphy Bros., Rock street, Tralee	300

William Walsh, 43 Windmill street, Limerick, claims £1,000 for personal injury.

Mr. E. A. Swayne, K.C., claims £25 for goods lost in the Four Courts. Mr. Ellis J. Shannon, Clonmel Grammar School, claims £52, compensation for dismissal.

X-RAYING AN ELEPHANT.

DELICATE OPERATION IN AN HOSPITAL.

A motor lorry load of elephant drew up at the University College Hospital, London, yesterday afternoon. The man in charge asked for the X-ray department. The lorry was from the Zoo, the keepers at which have been much worried about the elephant's state of health.

All that could be seen at first was a wooden box. When it was opened there stepped out the tiniest elephant, with a bag leg. He is only three feet high, and weighs about 18 stone. With a word of encouragement from his keeper he walked gingerly, but without any fuss, down the planks arranged for him, and into the hospital.

Then they took him into the X-ray theatre to have his picture taken. To keep him in good humour he was given a bunch of bananas. The fruit disappeared and the camera clicked in about the same space of time. In case that he might have moved, Dr. Salmond, the chief operator, took him again.

An explosion of benzine on board a motor-schooner off Cuxhaven resulted in the destruction of the vessel with her captain and seven of the crew. Eleven others escaped.

ACTRESS IN DRUG CHARGE.

"NOT GUILTY" PLEA.

MISS CISSIE LOFTUS IN NURSING HOME.

Miss Cissie Loftus, the actress (in private life, Mrs. Helen Morton), appeared at Marlborough street, London, yesterday, before Mr. Mead, on a charge of being in unlawful possession of drugs (morphine and atrophine).

The court was crowded, and in a seat behind that of counsel were Miss Eva Moore (Mrs. Esmond) and Dame May Webster, the wife of Mr. Ben Webster, the well-known actor. Miss Loftus, who was obviously ill, wore a fur-trimmed cloak of blue velvet, a black hat, and a fur stole. Her age was given as 45, and her address as the Hotel Cecil, Strand, London.

The proceedings, which were brief, were the sequel to a dramatic arrest in Oxford street the previous afternoon.

Inspector Burnley was called, and Mr. Frampton, for the prisoner, said that Miss Loftus pleaded "not guilty."

He understood, added Mr. Frampton, that the Inspector would ask for an adjournment.

"I agree to that at once, but, of course, I wish to ask for bail," he said. "I may say that the time will be spent in a nursing home, where she will be properly cared for. The police are unable to proceed at the moment. I do not think they would have any objection to a week's remand."

Mr. Mead—How do you say the other case is connected with this?

Inspector Burnley—It is a case of false prescription.

Mr. Mead—Very well. I will remand her for a week, with one surety of £100.

Miss Eva Moore's offer as surety in that sum was accepted.

Miss Loftus and Miss Moore then left the court.

THE MATER SWEEP.

EFFECT OF BRITISH BAN.

Seen with regard to the reported seizure at Holyhead of tickets for the Manchester November Handicap sweepstake organised by him in aid of the Mater Hospital, Dublin, Mr. R. J. Duggan told an *Irish Times* representative yesterday that the statement published was greatly exaggerated.

He pointed out that the British postal authorities were perfectly entitled to prevent sweepstake tickets from being circulated through the post; but, as stated by a Home Office official, no one in England could be prevented from sending money to Ireland.

Mr. Duggan does not apprehend any difficulty in regard to subscriptions from England in consequence of the action of the postal authorities there, as they cannot tamper with mails intended for Ireland.

SIR ALMERIC FITZROY.

NOT GUILTY OF ANNOYING WOMEN IN PARK.

At London Sessions yesterday Sir Almeric Fitzroy appealed successfully against the decision of the magistrate who fined him £5 on a charge of having annoyed women in Hyde Park.

In the lower court the police alleged that Sir Almeric spoke to a woman who resented his conduct. The woman was subjected to a severe cross-examination, at the end of which the solicitor for the police said that he could not rely on her evidence.

In announcing that the appeal would be allowed and the conviction quashed, Sir Robert Wallace said that the Court did not disbelieve the evidence of the police. The bulk of the facts were really in one respect not in dispute. "I think it has been shown that Sir Almeric did not speak to certain persons."

Sir Henry Curtis Bennett—To one woman.

Sir Robert—"Yes; but it is not yet the law of this country—I do not know what we may come to—that one person may not speak to another unless they have been formally introduced. (Laughter.) I go further, and say that a man may speak to a woman without being charged with an offence, or it being necessarily assumed that the woman is annoyed.

"With regard to the offence in this case, no one has been called to say that they have themselves been annoyed. The only person, as we know now, whom it was alleged is the person that the magistrate said he would not believe.

"There is no charge against the police, except that in discharging an important and difficult duty they drew an inference which the Court is not disposed to draw and does not draw."

SIKI SENSATION.

"FRENCH SUSPENSION GOOD ENOUGH FOR ME."

Discussing the Home Office ban on the Siki-Beckett fight, Major Arnold Wilson, the promoter, stated yesterday that after the decision of the French Boxing Federation to suspend the boxer for his behaviour on Wednesday night, he should not in any case have staged the fight.

"The suspension of Siki would have been quite good enough for me. It indicates that he is not the sort of man that one ought to bring into the country, and as the French Boxing Federation has given a clear opinion as to his character, of course, I could not take the responsibility of going on with the match.

"But let me add that I was not going to accept the Home Office decision without contesting it. I have received a very large number of letters from prominent sportsmen, urging me to do so.

"Their point was that this was an unwarrantable interference with sport, in which all men are supposed to be equal. I have had a very large proportion of public opinion with me in opposing the Home Secretary's view.

"In certain circumstances there may be something to be said against Colour fights, but here was a man who fought on our behalf in the war, and holds the European championship.

"While he was holder of that championship it would be absurd to say that no white man should attempt to regain it."

OLD MAN ROBBED.

PLUCKY FIGHT WITH RAIDERS.

Armed men yesterday evening visited the house of a man named Murray, in the Barnaculla (Co. Dublin) district, and tried to obtain from him a shot gun. Murray, who is an old man, refused to give up the weapon, and closed the door on the men. They fired shots into the place, to which Murray replied. It is stated that about 30 shots were exchanged. The old man was uninjured, but his dog was killed. The raiders then disappeared. Subsequently, when Murray left the place, it was raided, and his life's savings were stolen.

VALENCIA ONIONS.

From information gathered, we learn that the United States markets are buying large quantities of Valencia Onions. Owing to this new demand the shipments to Ireland will be greatly curtailed. This will naturally cause a rise in prices, and it behoves the shopkeepers to purchase now, to ensure having stocks before the rise takes place. We also understand the next cargo will not be here until the end of this month, and the stocks on hand are rapidly diminishing.—(Advt.)

SERMONS.

BRIGHTON ROAD METHODIST CHURCH.
11.30 a.m.—Rev. E. W. YOUNG, M.A.
Subject, "Physical Healing."
7. 0 p.m.—Rev. JAMES M. ALLEY.
Subject, "Christ's Social Gospel."
COLLECTIONS FOR DUBLIN HOSPITALS.

ADELAIDE ROAD PRESBYTERIAN CHURCH.
SUNDAY SERVICES 11.30 and 7.
Preacher—Rev. R. K. HANNA, B.A.

ADVERTISEMENTS.

The following is the order of advertisements in to-day IRISH TIMES:—

FIRST PAGE.
Births, Marriages, and Deaths.
Government Notices.
Contracts.
Education.
Railways.
Hotels.
Horses.

SECOND PAGE.
Cycles and Motor Cars.
Lost and Found.
Situations Vacant and Wanted.
Medical.
Specific Articles for Sale and Wanted.
Garden, etc.
Poultry, Eggs, Dairy, etc.
Furniture and Household
Music, Pianos, etc.
Dress for Sale & Wanted.
Horses, etc.

THIRD PAGE.
Dogs for Sale & Wanted.
Tuitions.
Stabling to Let and Wanted.
Business Premises.
Houses to Let and Wanted.
Apartments.
Seaside and Country.
Miscellaneous.
Shipping.

FIFTH PAGE.
Public Notices.
Sermons.

SIXTH PAGE.
Amusements.
Appeals.

ELEVENTH PAGE.
Legal Notices.
Houses and Lands.
Auctions.

TWELFTH PAGE.
Auctions.

Jackets and Waistcoats

THE FINEST ASSORTMENT IN IRELAND

OUR experience in the best sources of supply of the best makes has been very extensive, with the result that our stock is quite unrivalled. For instance:—

Special Value Pure Wool Jackets, 17/6

Large Variety in Pure Wool Jackets at 21/-

Heavy Lamb's Wool Jackets, 30/-

The "Teviotdale" Jacket, in all colours, 42/-

Best Quality Shetland Wool Jackets, 45/-, 50/-

Finest Quality India Cashmere Jackets in all sizes

Best Quality Silk and Wool Jackets

Pure All-wool Waistcoats, 22/6 and 27/6

Best Quality Shetland Wool Waistcoats, 42/-, 45/-

"All Guaranteed Pure Wool."

LARGE STOCK OF MEN'S WINTER LINED GLOVES.

KENNEDY & McSHARRY

Hosiers, Glovers, and Shirt Makers,

WESTMORELAND STREET & D'OLIER STREET, DUBLIN.

Telegrams:—"Hosiery, Dublin." Telephone No. 1292.

Cumann N. D. de Pól.

Ar Son bocc Áta Cliat

Subscriptions by Letter to be sent to Address Below.

ARE YOU WEARING A FLAG TO-DAY?

THE poor of Dublin—through the Society of St. Vincent de Paul—ask YOU to help to make this year's Collection a record one by

SUBSCRIBING AS GENEROUSLY AS YOUR MEANS PERMIT.

St. Vincent de Paul Society

Office:— 30 South Anne Street.

HELP DUBLIN'S POOR

PUBLIC NOTICES.

"ROOMKEEPERS' SUNDAY,"

19th NOVEMBER, 1922.

IRISH BANKS HEALTH INSURANCE SOCIETY,
40 DAWSON STREET, DUBLIN.

Notice is hereby given that the Annual General Meeting of the above Society will be held at the offices, 40 Dawson street, Dublin, on Wednesday, the 22nd inst., at 5.15 p.m.

AGENDA.

Report of Committee of Management for the year 1921; Auditors' Report for 12 months ending the 31st December, 1921; Additional Benefits, proposed amendment of schemes; Election of President, Vice-President, and Committee of Management; other general business.

A. G. WRIGHT, Secretary.

REGISTRATION OF CLUBS (IRELAND) ACT, 1904.

I hereby give Notice that I intend to apply at the Licensing Sessions, to be held at Athy on the 24th day of November next, for a Renewal of Certificate of Registration for the Athy Soldiers' Club (Legion of Ex-Service Men), situate at 38 Duke street, Athy, in the Petty Sessions District of Athy.

Dated this 8th day of November, 1922.

J. R. COX, Hon. Secretary, Athy Soldiers' Club.

To:—
Fintan Brennan, Esq., Clerk of the Licensing Authority, Monasterevan.
District Inspector, Civic Guard, Athy.

SERMONS.

S. MATTHIAS'S CHURCH.
REMEMBRANCE DAY.
MEMORIAL SERVICE,
TO-MORROW (SUNDAY), 7 p.m.
Anthem: "Who are these?"—Stainer.
COLLECTION FOR DUBLIN HOSPITALS.

22nd SUNDAY AFTER TRINITY, NOV. 12.

ZION CHURCH, RATHGAR.
11.30 a.m. Preacher: HIS GRACE THE ARCHBISHOP OF DUBLIN.
7. 0 p.m. Rev. L. PARKINSON HILL.
COLLECTIONS FOR HOSPITAL SUNDAY FUND.

MISSION CHURCH, TOWNSEND STREET.
EVENING, at 7 o'clock.
Subject—WHY THE ROMAN BISHOPS FAIL.
Preacher—Rev. T. C. HAMMOND.
COLLECTIONS FOR HOSPITALS.

RATHMINES PARISH CHURCH.
ARMISTICE AND HOSPITAL SUNDAY, 1922.
Preacher, 11.30 and 7,
THE BISHOP OF TUAM.
Special Music. Commemoration Services.

MAGDALEN CHURCH.
ARMISTICE DAY—NOVEMBER 11th.
11.30—Morning Prayer.

MAGDALEN CHURCH.
11.30 a.m. CHRISTIAN SCIENCE AND THE PROBLEM OF PAIN.
7. 0 p.m. THE MEANING OF LIFE — PRUDENCE

PUBLIC NOTICES.

A LECTURE ON CHRISTIAN SCIENCE
(Under the auspices of First Church of Christ, Scientist, Dublin),
IN THE
ABBEY THEATRE,
MONDAY, 20th NOVEMBER,
AT 8 p.m.,
BY
MR. FRANK BELL, C.S.B.
(Of Philadelphia, U.S.A.),
Member of the Board of Lectureship of The Mother Church, The First Church of Christ, Scientist, Boston, Mass.
All are cordially invited.
Doors Open 7.30 p.m. Admission Free.

DUBLIN COUNTY COMMITTEE OF AGRICULTURE.
WINTER AGRICULTURAL CLASSES.

The Winter Agricultural Classes, conducted by the Dublin County Committee of Agriculture and Technical Instruction, and commencing on the 20th inst., at 11 Parnell square, Dublin, afford to young farmers in Co. Dublin an exceptional opportunity of acquiring a thorough knowledge of Agriculture and kindred subjects.

The instruction in Agriculture will be given by Committee's Instructor in Agriculture, a gentleman who has long experience of practical Agriculture in this country. Horticulture will be taught by a skilled and thoroughly practical Horticulturist, Farriery and Veterinary Hygiene by a qualified Veterinary Surgeon, and Agricultural Engineering by a skilled Mechanic.

The aim of the instruction will be to impart such knowledge as is capable of direct practical application to the work of the farm. As far as possible, the lessons will be illustrated by practical demonstrations.

LUSK CHURCH.

The interesting ceremony of the Blessing of the Foundation Stone of a New Church will be performed by His Grace the Most Rev. Dr. Byrne at Lusk, County Dublin, at 3 o'clock on Sunday, the 19th of November. His Grace will deliver an interesting Address. The New Church will cost £20,000, and of this sum the Priests and People of the Parish have already contributed close on £14,000. More than £6,000 still remains to be collected. You are invited to be present at the Ceremony, and if from any cause you are unable to attend your Subscription, however small, will be thankfully received by the Parish Priest, the Very Rev. John J. Fennelly, and duly acknowledged in the Press.

DUBLIN PORT & DOCKS ACTS, 1898 AND 1902.

NOTICE is hereby given that JAMES HENRY, Esq., LL.D., the Revisor appointed in pursuance of the above Acts, has fixed 10 o'clock, THURSDAY, the 16th NOVEMBER, 1922, in the Dublin Port and Docks Offices, 19-21 Westmoreland street, Dublin, to commence the Revision of Lists of Electors of Elective Members for the year.

E. H. BAILEY, Secretary.
Port and Docks Board Office, Dublin,
3 November, 1922.

RIALTAS SHEALADACH NA hEIREANN.
ANNUAL LICENSING SESSIONS FOR COUNTIES WICKLOW AND KILDARE.
ALTERATION IN DATES AND PLACES PREVIOUSLY PUBLISHED.

The Annual Licensing Sessions for Celbridge, Robertstown, Donadea, and Naas, will be held on TUESDAY, the 21st NOVEMBER, 1922, at NAAS, at 11.30 O'CLOCK A.M., instead of as previously announced.

The Annual Licensing Sessions for the Curragh and Kildare will be held at KILDARE on MONDAY, the 27th NOVEMBER, at 11.30 O'CLOCK A.M., instead of as previously announced.

The Annual Licensing Sessions for Blessington, Ballymore-Eustace, and Dunlavin will be held at DUNLAVIN on TUESDAY, the 28th NOVEMBER, at 12 O'CLOCK NOON, instead of as previously announced.

By Order of the Justices for the said Counties.

PUBLIC NOTICES.

DUBLIN HOSPITAL SUNDAY FUND.

President: THE RT. HON. THE VISCOUNT MONCK, D.L.
Treasurer: JOSEPH T. PIM, Esq., 22 William street, Dublin.

THE 49th ANNUAL COLLECTION
WILL BE MADE IN UPWARDS OF
300 PLACES OF WORSHIP
ON
TO-MORROW (SUNDAY),
12th NOVEMBER, 1922.

THE CLERGY ARE EARNESTLY ASKED TO NOTE THE DATE OF THE COLLECTION, IN CASE THE USUAL PAPERS DO NOT REACH THEM. EVERY EFFORT WILL BE MADE TO SEND THEM, AS USUAL.

H. S. GUINNESS, Burton Hall, Stillorgan;
H. R. POLLOCK, Esq., D.S.O., 48 Upper Leeson street, Dublin;
J. F. STOKES, 77 Anglesea road, Co. Dublin; } Hon. Secs.

N.B.—Contributions from those unable to attend the Services on Hospital Sunday will be thankfully received by the Treasurer or Secretaries, or may be lodged to the credit of the Fund in any of the Branches of the Royal Bank, Ltd.

DUBLIN COUNTY COMMITTEE OF AGRICULTURE AND TECHNICAL INSTRUCTION.
WINTER AGRICULTURAL CLASSES
FOR YOUNG MEN ENGAGED IN FARM WORK IN THE COUNTY,
Will be held at
11 PARNELL SQUARE, DUBLIN,
Beginning on
MONDAY, 20th NOVEMBER, 1922,
And be continued each MONDAY and TUESDAY during the coming winter, between the hours of 2.15 p.m. and 6.15 p.m.
The above hours and days will be altered if necessary.
The Course will include Instruction in Agriculture, Horticulture, Veterinary Hygiene, Farriery, and Agricultural Engineering.
Travelling expenses will be paid to Students.
Further details and Forms of Application may be had from THE SECRETARY,
11 PARNELL SQUARE, DUBLIN.

TRINITY COLLEGE THEOLOGICAL SOCIETY
(FOUNDED 1830.)
The Opening Meeting of the 92nd Session will be held (D.V.) in the REGENT HOUSE, TRINITY COLLEGE, on MONDAY NEXT, 13th NOVEMBER, 1922. The Chair will be taken at 8 o'clock by the President, the Regius Professor of Divinity (Rev. A. H. McNEILE, D.D.).
The Auditor,
Mr. A. B. LAVELLE (Sch., Sen. Mod.), B.A.,
Will deliver his inaugural address, on
"SOME PSYCHOLOGICAL ASPECTS OF CHRISTIANITY."
Speakers:—
Most Rev. the LORD ARCHBISHOP OF DUBLIN.
Rev. A. A. LUCE, M.C., D.D., F.T.C.D.
CECIL P. SMYLY, Esq., M.D.
Rev. Canon H. W. B. THOMPSON, B.D.
The Meeting is open to the public. Ladies not admitted.
H. TURNER, B.Sc., Secretary.

APPEAL TO THE HOLY SEE.
A Committee of Irish Catholics has been formed for the purpose of presenting
AN APPEAL TO THE HOLY SEE AGAINST THE PASTORAL LETTER OF THE IRISH HIERARCHY IMPOSING DRASTIC SPIRITUAL PENALTIES
on a large number of Irish Catholics because of their POLITICAL OPINIONS AND ACTIONS.
All who wish to join in the Appeal will kindly forward their names and addresses to
THE ORGANISING SECRETARY,
CATHOLIC APPEAL COMMITTEE,
18 GARVILLE AVENUE, RATHGAR, DUBLIN,
to whom Subscriptions to defray expenses may also be forwarded.
The Committee fully realise the possibility of victimisation in some cases, and will take every possible precaution to guard against it.

TO WHOM IT MAY CONCERN.

WE HEREBY GIVE NOTICE that We, F. F. DIXON and CO. (LONDON), LTD., Insurance Brokers, of No. 1 Queen Victoria street, London, E.C.4, Closed our CORK BRANCH OFFICES on May 31st, 1922, and that the business of this Company is now transacted only at the above address—viz., NO. 1, QUEEN VICTORIA STREET, LONDON, E.C.4.

Signed for and on behalf of the Company,
F. F. DIXON, Director.
E. SMALLWOOD, Secretary.

Dated November 1st, 1922.

CITY OF DUBLIN Y.M.C.A.,
LOWER ABBEY STREET.
NEXT WEEK—MONDAY TO FRIDAY (inclusive),
A SPECIAL MISSION
Will (D.V.) be conducted by
REV. A. DOUGLAS BROWN.
The man whose God-given message has stirred multitudes in the leading cities of Great Britain.
Every evening, at 8 p.m.
Singing from 7.30 p.m., led by a United Choir of 100 voices.
DAILY ENGAGEMENTS:
11. 0 a.m.—Intercessory Meeting } Except
4.30 p.m.—Bible Reading } Monday
8. 0 p.m.—Mission Service.
Hymn books provided. Seats free.
EVERYBODY WELCOME.
To-morrow (SUNDAY) Night, 8.30,
GOSPEL SERVICE.
Singing from 8 p.m. Speaker: Mr. Harold St. John.

CHURCH OF IRELAND TRAINING COLLEGE.
In connection with
TRINITY COLLEGE, DUBLIN.
ENTRANCE EXAMINATION,
1923.
NOW IS THE TIME TO APPLY.
The Examination for Admission of
NORTHERN AND SOUTHERN CANDIDATES
will be held at Easter, 1923.
Special attention is drawn to the increased salaries of Masters and Mistresses in National Schools and to the fact that all who enter the Training College become at once Students of Trinity College, Dublin.
Application Forms, which will be issued on and after November 1st, 1922, must be returned before January 24th, 1923.
Please apply for Prospectus and Entrance Programme to Rev. THE PRINCIPAL, Kildare place, Dublin.
N.B.—By special arrangements with the Northern Ministry of Education, the College is recognised for the training of Northern Students.

INCORPORATED DENTAL HOSPITAL OF IRELAND,
LINCOLN PLACE, DUBLIN.
13th November, 1922.
Pursuant to the Articles of Association, a General Meeting of the Members and Subscribers will be held at this Hospital on MONDAY, 20th NOVEMBER, 1922, at the hour of 5 o'clock p.m., for the Election of the Board of Governors for one year, under Clause 11; also to elect an Auditor, to receive Auditor's Report and General Statement for past year, and to transact such other business as may be brought forward.
G. M. P. MURRAY, F.R.C.S.I.,
Hon. Secretary.

STEWART INSTITUTION FOR IMBECILE CHILDREN.
An ELECTION will be held on Monday, 4th DECEMBER, 1922, for the Admission of Eight Pupils from 6 to 16 years of age.
Forms of Application, to be had at the Office, must be filled and lodged with the Secretary on or before 13th November. Voting Papers will be issued about 22nd November.
In the case of candidates, a portion of whose expenses is contributed credit will be given for additional votes in proportion to the guaranteed annual payments.
Each 10/6 paid annually entitles the subscriber to one vote. A donation of £5 5/- confers a life vote.
All further information can be had from the Secretary, at the office, 40 Molesworth Street, Dublin.

IRISH CLERGY SONS' EDUCATION SOCIETY.
There will be an Election for one Free and one Part-paying Scholar on Friday, 5th January. Application forms can be obtained from the Secretary, 33 Kildare street, and must be returned by 30th November, 1922.
C. C. EAMES, Secretary.

G.M.18

Cadbury's Milk Chocolate

"YOU CAN TASTE THE CREAM."

MADE IN THE GARDEN VILLAGE BOURNVILLE

PUBLIC AMUSEMENTS.

GAIETY THEATRE.
THE ROYAL
CARL ROSA OPERA CO.
MATINEE TO-DAY AT 2.30.
CAVALLERIA RUSTICANA.
Ethel Austen, Olive Gilbert, Gladys Verona, Hubert Dunkerley, Merthyn Watkins.
Followed by PAGLIACCI.
Josie Fearon, George Butlin, Trevor Evans, William J. Aspden, Lissant Beardmore.
Conductor at both Operas—John Cope.
AT 7.45—MARITANA.
Dorothy Jones, Constance Willis, Cynisis Gibbs, William J. Aspden, Joseph Griffin. Con., Alfeo Turato
Monday—MIGNON.
Tuesday—IL TROVATORE.
Wednesday—SAMSON AND DELILAH.
Thursday—DAUGHTER OF THE REGIMENT.
Friday—LOHENGRIN.
Saturday (Matinee) MADAM BUTTERFLY.
Saturday (Evening)—FAUST.

EMPIRE THEATRE.
6.45 ....TWICE NIGHTLY.......... 8.45
GLADYS WRIGHT AND JOHN HARTLEY.
JOE ARCHER. MONICA DALY.
BERT NEILSON, GASTON MOREL.
DELINO SARAH REES & BARITONE.

ABBEY THEATRE.
MATINEE TO-DAY AT 2.30.
TO-NIGHT AT 8.15.
"THE ROUND TABLE," by Lennox Robinson.
"SOVEREIGN LOVE," by T. C. Murray.
Booking at Theatre. 'Phone 3268.
And at CLERY'S, Lr. O'Connell street.

VIOLIN RECITAL
BY
MAUDE DAVIN,
ABBEY THEATRE,
MONDAY, NOVEMBER 13th, at 8.15 p.m.

QUEEN'S THEATRE.
6.45..........TWICE NIGHTLY..........8.45.
The Beautiful Romantic Irish Play,
"WILLY REILLY"
AND HIS DEAR COLLEEN BAWN.
Adapted from Carleton's famous novel by Gardiner Coyne and J. W. Whitbread.
Seats Booked at Theatre, 2/4. Tel. 3016.

PRINCESS, RATHMINES.
"THE MAN WHO HAD EVERYTHING,"
Featuring
JACK PICKFORD.
SUNDAYS, 4 to 6.30, 8.30 to 10.30.
MONDAY NEXT.
PAULINE FREDERICK IN
"BONDS OF LOVE."

METROPOLE CINEMA.
CONTINUOUS 3-10.30.
NORMA TALMADGE
IN HER GREATEST MASTERPIECE,
"SMILIN' THROUGH."
A Drama of Love ever young, Despair ever near, and Youth everlasting.
SHOWING DAILY at 3, 5, 7, and 9 p.m.
DOORS OPEN AT 2.30 p.m. DAILY.
Special Musical Programme, under the Direction of Erwin Goldwater.
NOTICE.
Owing to the great success achieved with "Smilin' Through," the Management has decided to exhibit this Beautiful Film a second week, and thus give those Patrons who failed to gain admittance this week the opportunity of seeing Norma Talmadge in the greatest Picture of her career.
RESTAURANT.
OPEN 12.30 to 6.30.
ORCHESTRAL MUSIC, 1 to 2.30, 4.30 to 6.30, 7.30 to 9.
Solos by Erwin Goldwater at 5 p.m. Daily.
BALLROOM.
DANCING WEDNESDAY and SATURDAY EVENINGS, 8 to 11. Evening Dress.
Under the direction of T. LEGGETT BYRNE, Esq.
TICKETS AT METROPOLE.

MASTERPIECE.
MONDAY NEXT.
"MAN—
WOMAN—
MARRIAGE,"
Starring
DOROTHY PHILLIPS.
The Stupendous Picturization of Woman's Faith Throughout the Ages.
A Romance of Mother-Right told from A Woman's Heart.

THE GRAFTON PICTURE HOUSE
GRAFTON STREET.
MONDAY, TUESDAY, and WEDNESDAY.
"SENTIMENTAL TOMMY,"
By Sir J. M. BARRIE,
Featuring
MAY McAVOY and GARETH HUGHES.
Also "THE LEATHER PUSHERS," Round 2
Featuring REGINALD DENNY.
Open 12 to 10.30. Prices—1/3 and 2/4.

ROTUNDA PICTURES AND VARIETIES.
LAST DAY.
"OVER THE HILL."
THE GREAT HUMAN DRAMA.
LAST TIME TO DUBLIN.

HOSPITALS CHARITY MATCH.
WHITES v. BLUES,
TO-DAY (SATURDAY),
11th NOVEMBER, 1922.
LANSDOWNE ROAD. Kick-off at 3 p.m.
ADMISSION—1/6; School Boys and School Girls, 1/-; Grand Stand, 1/-.

EXHIBITION—DUBLIN
SKETCHING CLUB
NOW OPEN.
MILLS' HALL, MERRION-ROW.
ART UNION DRAWING NOVEMBER 18th.

CITY OF DUBLIN Y.M.C.A
LOWER ABBEY STREET.
TO-MORROW (SUNDAY) NIGHT,
EVANGELISTIC SERVICE
At 8.30 o'clock.
SPECIAL ADDRESS by Mr. HAROLD ST. JOHN.
Soloist—Miss F. COOKE.
Everybody Welcome.

ᴛeaċ ulᴛain,
CHAMBER MUSIC CONCERTS.
NEXT CONCERT,
FRIDAY, NOVEMBER 17th, 4.30 p.m.,
55 DAWSON STREET.
Admission, 2/6. Students, 1/-.
The term "Student" includes all Students, Clerical, Medical, etc.

PATRICIA BALL,
In aid of St. Patrick's Guild Babies' Home, to be held in METROPOLE BALLROOM, on
FRIDAY, NOVEMBER 24.
Tickets strictly limited, from Hon. Sec., A. L. Conan, 15 Eustace street, or at the Metropole.

DANCING.
CHILDREN'S CLASS EVERY TUESDAY, 3 o'clock.
BALLROOM CLASS (Adults) 5 o'clock.
ST. STEPHEN'S HALL, NORTHUMBERLAND Rd.
Classes also held at
Balbriggan, Foxrock, Killiney, Malahide, etc.
PRIVATE LESSONS BY ARRANGEMENT.
MISS KATHLEEN MANDERS
(CERT.),
59 MERRION SQUARE, DUBLIN.

VENTRILOQUISM AND CONJURING.
"PRINER,"
Celebrated Entertainer.
Open for engagements. School and Children's Parties, Concerts, etc. Terms reasonable. Apply to Gill's, 15 Nassau street. 'Phone No. 5284.

ASTORIA TEA ROOMS,
16 DAWSON STREET.
(Over Mathieson's).
Have you tried OUR Hot Luncheons?
Have you heard OUR Band?
Come and have Tea with us.

APPEALS.

CHURCH OF OUR IMMACULATE LADY OF REFUGE,
RATHMINES, DUBLIN.
DESTROYED BY FIRE ON JANUARY 26, 1920.
Funds are urgently needed for the Restoration of this once beautiful Church.
AT LEAST £30,000 STILL REQUIRED.
Mass is offered each week for all subscribers.
Contributions will be thankfully received by Very Rev. J. Hatton, P.P., or by any of the Priests of the Parish.

PUBLIC AMUSEMENTS.

THEATRE ROYAL.
6.45 .... TWICE NIGHTLY .... 8.45.
BERT COOTE & CO. ST. JUSTE AND HIGGINS
NEXT WEEK—
ALAN BROOKS
IN HIS GREAT AMERICAN DRAMALET,
"DOLLARS AND SENSE."

WINTER GARDENS CAFE.
LADIES' ORCHESTRA, 1 to 2.30 and 4 to 6 p.m.

THEATRE ROYAL.
THURSDAY, NOV. 30, AT 3 O'CLOCK.
GRAND CONCERT,
MARGARET SHERIDAN,
LEADING SOPRANO OF LA SCALA, MILAN;
AND
WALTER McNALLY,
PRINCIPAL BARITONE, SAN CARLO, OPERA CO., NAPLES,
SUPPORTED BY ITALIAN ARTISTES.
Applications for Tickets will be dealt with in order of receipt. Cheques to be made payable to J. H. HAMILTON, Theatre Royal, Dublin. Stamped addressed envelope must accompany all communications.
RESERVED SEAT PRICES:
Dress Circle, 15/-, 12/-. Parterre, 10/6, 7/6.
Upper Circle, 7/-.
NOW BOOKING.
Intending Patrons will please note there are only a few seats left in the Upper Circle. Boxes are all sold.

INTERNATIONAL CELEBRITY SUBSCRIPTION CONCERTS.
THEATRE ROYAL, DUBLIN,
SATURDAY, NOV. 25, AT 3.
KREISLER RECITAL.
TICKETS (Including Tax), 8/6 to 17/-.
At the Doors (if available), 3/6.
ALL Seats MUST be Paid for at Time of Booking.
J. H. HAMILTON, THEATRE ROYAL, DUBLIN.
Telephone 2385.

TIVOLI (6.45 and 9 Tel. 4125) **THEATRE**
FOY & FEY,
THE LABOUR CANDIDATE.
Edith Allen. Max Garland. A. J. Holt.
O'Meara and Mayson, Clark Sisters, and Jenkins
BERT EARLE & PARTNER.

KINGSTOWN PAVILION.
3.30 to 10.15. LAST DAY OF
"THE SCARAB RING."
A Highly Dramatic Vitagraph Super-Film,
STARRING ALICE JOYCE.
At 4.10, 6.35, and 9. "TIGERLAND,"
New Mermaid and Sunshine Comedies, Prizma, etc.
TO-MORROW (SUNDAY), at 3.30 and 8.15,
H. B. WARNER in "DICE OF DESTINY."
ALL NEXT WEEK,
"THE CASEY MILLIONS."
Ireland's First Great Comedy Production.

LA SCALA THEATRE.
SUNDAY'S PROGRAMME:
"HUMOURESKE."
VERA GORDON.
ALMA RHEUBENS.

LA SCALA BALLROOM
DANCE
(Under direction of Miss May Lee),
TO-NIGHT,
7.45 TO 11 o'c.
Mr. W. A. MANAHAN'S BAND
(Personally conducted).
TICKETS (at door)..........3/- and 3/6 each

GRAND CENTRAL CINEMA
"A SAILOR-MADE MAN."
5 Parts.
HAROLD LLOYD.
Monday: MARY PICKFORD IN "POLLYANNA."

PILLAR PICTURE HOUSE.
"THE LAMB,"
STARRING
DOUGLAS FAIRBANKS.

DANCE TO-NIGHT, 8 to 11,
METROPOLE BALLROOM.
T. LEGGETT BYRNE, 27 Adelaide Road.
Private Lessons by Appointment.

DANCING.
Private Lessons by Appointment.
CHILDREN'S AND ADULT CLASSES.
MISS HAINES,
15 WESTMORELAND STREET, DUBLIN.

SALTHILL HOTEL DANCES.
THIS EVENING, 8 to 11.
Miss Weiner's Orchestra. Tickets obtainable at Hotel Office.

ROSS'S HOTEL, LTD.,
DUN LAOGHAIRE.
DANCING EVERY SATURDAY,
7.30 to 11 p.m.
MR. A. D. BUTLER'S BAND.

FOR PUBLIC AND CHURCH NOTICES SEE PAGE 5.
(FOR ADVERTISEMENT INDEX SEE PAGE 5.)

KENNEDY'S BREAD.
FINEST QUALITY MADE.
BAKERIES:
127 & 128 GREAT BRITAIN ST.
AND
ST. PATRICK'S BAKERY,
DUBLIN.

NEW CHURCH
TO
OUR LADY OF LOURDES,
LR. GLOUCESTER STREET, DUBLIN.
A temporary Edifice has been erected on the site secured for the New Church, which is badly needed in this locality.
It is already crowded, and the Shrine has aroused a deep spirit of Devotion to Our Lady of Lourdes, with most beneficial results among the people.
The Accommodation afforded by the Temporary Structure is inadequate. The Administrator strongly appeals to the Catholics of Dublin and of Ireland for the means to undertake the building of the New Church. The district being one of the most densely populated and poorest in the city, little pecuniary aid can be expected from it.
The Holy Sacrifice of the Mass will be offered EACH WEEK for Subscribers.
Subscriptions will be thankfully received by any of the Clergy, or by
Very Rev. JOHN FLANAGAN, Adm.,
83 Marlborough street, Dublin.

THE KNITTING AGE.
Never have Ladies worn such a variety of knitted garments as at present. We can restore them to perfect freshness.
DUVAL ET CIE.,
NASSAU STREET.
Telephone No. 356.

FOR CLEANING, DYEING, AND LAUNDRY WORK
TRY
DUNLOP'S LAUNDRY & DYE WORKS, LTD.,
MOUNT BROWN AND KILMAINHAM,
DUBLIN.
Telephones—4334 and 4335.

J. W. ELVERY & CO., LTD.
GENTLEMEN'S WATERPROOF AND RAINPROOF COATS.
LEATHER MOTOR COATS.
LEATHER & CLOTH LEGGINGS.
RUBBER BOOTS.
OIL COATS, CAPES, HATS.
ELEPHANT HOUSE,
45 & 46 LR. O'CONNELL ST.,
76 MID ABBEY STREET,
34 NASSAU STREET,
63 DAWSON STREET, } DUBLIN.
ALSO AT CORK AND LONDON.

1st CLASS.
"Travel first class, dress first class, you'll feel first class, and do first-class business."
These are the words of an extremely successful gentleman of our acquaintance. There may be something in them.
We can help you to dress first class. And our prices are extremely moderate. Tweeds from £6 10/-; Serges, £8; Whipcords, £9 10/-; Dinner Jacket Suits, 9 Guineas; Cashmeres, the finest the world produces, 11 Guineas.
Ready-for-Service Suits from 3 Guineas.
Or to Special Measure, from £5 15s. 0d.
THOMPSONS, TAILORS,
8 WESTMORELAND STREET.

"GARNET"

BY APPOINTMENT.
WEST & SON
Invite Inspection of the Large and Varied Stock of IRISH Manufactured Solid Silver Goods comprising:
TEA AND COFFEE SETS,
CHALLENGE CUPS & BOWLS,
TABLE APPOINTMENTS, &c., &c.
SHOWROOMS—
GRAFTON HOUSE,
102 & 103 GRAFTON STREET.

The Irish Times.

SATURDAY, NOVEMBER 11, 1922.

TELEPHONE NUMBERS:
Dublin 5036 and 5037.
Belfast 1787.
London Central 4350.
BELFAST OFFICE: 108 Royal Avenue.
LONDON OFFICE: 59 Fleet Street.
POSTAL SUBSCRIPTION: 19/6 per quarter.

TO-DAY'S INDEX.

	Page
LEADING ARTICLES:	
Divorce in the Free State	6
An Industrial Truce	6
Fur-Farming	6
"Dry" Persia	6
SPECIAL ARTICLES:	
After Four Years	9
"Armistice Day" (Poem)	9
Cock Shooting	9
Flying in the Free State	9
Huguenots in Dublin	9
Memories of Recent Sultans	9
The Rise of Japan	9
Too Old at Seventy	9
GENERAL:	
Actress in Drug Charge	5
Agricultural Notes	10
Dublin and the Provinces	5
End of Railway Strike	5
Italy's New Policy	7
Judgment for £37,000,000	5
Mr. Childers Arrested	7
Northern Elections	8
Plot to Murder	7
Services and Anthems	11
Turkey's Defiance	7
U.S. Markets	8
Woman and Her Home	3
Women and the Prisoners	8
Yesterday's Cases in the Courts	5
LETTERS TO THE EDITOR:	
"Extermination"	8
The New Register	8
The Catholic Appeal Committee	8
Motor Taxes	8
Dinner Hour in Shops	8
FINANCIAL NEWS	10
MARKET REPORTS	11
SPORTING NEWS	4

TO-DAY'S WEATHER.

General Inference.—In the rear of the trough of low pressure which is crossing the British Isles there will be showers early then finer weather, with winds from N.W. and N., fresh at first, then moderate.

Ireland.—Moderate N.W. or N. winds, becoming light; fine. Visibility good apart from inland mist; at night colder.

S.W. Seaboard, Mouth of Channel, to S.W. Ireland, Irish Sea and St. George's Channel; N.W. Seaboard, N. Ireland to Hebrides—Moderate N.W. wind; showers early, then fine. Visibility good; sea moderate to slight.

Dixon and Hempenstall, Barometers and Forecasters, 12 Suffolk street, Dublin.—(Advt.)

HIGH WATER AT DUBLIN BAR.

To-day....Morning	3.27	Evening	4.0
To-morrow.. "	4.34	"	5.11

SUNRISE AND SUNSET.

To-day....Rises	7.42	Sets	4.37
To-morrow.. "	7.44	"	4.35
LIGHTING-UP TIME			5.37 P.M.

ARRANGEMENTS FOR TO-DAY.

Gaiety Theatre—Carl Rosa Opera Company—2.30, "Cavalleria Rusticana" and "Pagliacci"; 7.45, "Maritana."
Theatre Royal—Varieties, 6.45 and 9 p.m.
Queen's Theatre—"Willy Reilly," 6.45 and 8.45.
Abbey Theatre—"The Round Table" and "Sovereign Love," 2.30 and 8.15 p.m.
Empire Theatre—Varieties, 6.45 and 8.45 p.m.
Tivoli Theatre—Varieties, 6.45 and 9 p.m.
Metropole Cinema—Continuous, 3 to 10.30 p.m.
La Scala Theatre—Pictures, 3 to 10.30 p.m.
Kingstown Pavilion—Pictures, continuous.
Princess, Rathmines—Pictures, continuous.
Pillar Picture House—Continuous.
Masterpiece—Pictures, continuous.
Grafton Picture House—Continuous, 12 to 10.30.
Rotunda—Pictures, continuous.
Grand Central Cinema—Continuous.
Hospitals Charity Match—Lansdowne road, 3.
Dublin Sketching Club Exhibition—Mills's Hall, Merrion row.
Postal Commission, Jury's Hotel, 10.30 a.m.
Armistice Day Celebrations, 11 a.m.

NEWS SUMMARY.

IRELAND.

National troops yesterday morning raided the County Wicklow home of Mr. R. C. Barton and arrested Mr. Erskine Childers and Mr. David Robinson, a Republican leader. Mr. Childers was brought to Dublin and confined in Portobello Barracks.—(P. 7.)

Armed men yesterday overpowered the sentry and guard of national soldiers at the North Wall, Dublin, and carried away their arms and ammunition.—(P. 7.)

ABROAD.

The situation in the Near East is regarded as very grave. The High Commissioners have requested the Kemalists to withdraw their extravagant demands, and to rescind those orders which are at variance with the capitulations. It may be necessary to declare a state of siege in Constantinople.—(P. 7.)

Our Rome Correspondent says that Italy is demanding her right as one of the three Allies to take part in conferences on international affairs.—(P. 7.)

GREAT BRITAIN.

An attempt has been made to murder Sir Wiliam Horwood, chief of the London police force, by giving him poison.—(P. 7.)

The delayed resignation Honours List, issued last night, contained the names of Viscount Birkenhead, Mr. Churchill, and Mr. A. W. Cope, who were all associated with the preparation of the Irish Treaty.—(P. 7.)

SPORTING.

At Liverpool yesterday Lord Derby's Selene won the Liverpool Autumn Cup, Mr. Cayzer's Poisoned Arrow being second, and Sir H. Bird's Monarch third.—(P. 4.)

COMMERCIAL.

London Stock Markets were firmer on the Near East news, but there was very little doing.—(P. 10.)

Treasury bills were well placed from the market point of view. Foreign exchanges improved slightly.—(P. 10.)

Dublin Market was quiet and steady.—(P. 10.)

Divorce in the Free State.

The Christian Churches hold different views on the morality of divorce; but divorce on adequate grounds is to-day a right inherent in citizenship of every part of the British Empire. Will that right attach to citizenship of the Irish Free State which will come into existence during the next three weeks? The question was not raised during the debates on the Constitution; but, unhappily, it is certain to have a vital importance for some few subjects of the State during the coming generations of Irish self-government. We have asked a well-qualified lawyer to examine it in the light of the Constitution, and his views are set forth in another column with the cold impartiality of the law. When the Free State begins to function the citizen who may seek immediate relief *a vinculo matrimonii* will find himself, or herself, in a position of much embarrassment. The old means of relief will have disappeared, and the Constitution is silent on the matter. In future, as hitherto, the citizen will be able to obtain, for sufficient cause, a judicial separation in the Irish Law Courts. Hitherto, if he possessed the necessary funds, he was able to turn that separation into a full divorce by means of a private bill, introduced in the House of Lords. After the 6th December, however, the Imperial Parliament will have no power to legislate for subjects of the Free State, and the Irish applicant for divorce must take his troubles to his native Parliament. How will it receive him and what relief may he expect to find at its hands? In New Zealand courts for matrimonial causes have been established by Act of Parliament; but the natural analogy is the procedure which obtains alike in the Imperial Parliament and in Canada, where divorce is granted only by legislative act of the Dominion Parliament. The bill for the purpose is introduced in the Senate, and there are many reasons why the Senate would be the more suitable chamber for the introduction of similar bills in this country. We do not ignore the special difficulties of the problem in the Free State—the only member of the community of British nations in which a large majority of the people belong to a Church that refuses to recognise divorce. It is obvious that, when the Irish Parliament is required to make provision for the granting of divorces, strong conflicts of opinion will arise; and the statesmanship of Government and Parliament may be submitted to a severer test than any which it encountered during the framing of the Constitution. One thing, however, is certain. If the promises of the authors of the Treaty are to be fulfilled, both in letter and spirit, it must be made possible for afflicted husbands or wives to obtain in Ireland the relief that they can obtain in Great Britain and throughout the Empire. The right of divorce on just grounds is inseparable from the right of "freedom of conscience" which is guaranteed to every citizen of the Free State by Article 8 of the Constitution.

An Industrial Truce.

The public will rejoice to learn that the irritating strike on the Great Southern and Western Railway has been settled. The terms have not been published, but we are informed that the traffic-workers decided yesterday to resume work next Monday morning. Three trade unions—the National Union of Railwaymen, the Amalgamated Society of Locomotive Engineers and Firemen and the Transport Workers' Union—were concerned in the dispute. The representatives of the company held separate conferences yesterday with the leaders of these several unions, and after some discussion the men agreed to attend another conference to-day. We understand that a provisional settlement actually has been made. It has been accepted by the two railway unions, and at a meeting at their own headquarters yesterday the transport workers decided to fall into line with their colleagues. If all goes well, therefore, the trains will run as usual from Kingsbridge next Monday morning. We congratulate both the company and its workers on this happy ending to a most unfortunate business. A prolongation of the strike would have brought Southern Ireland appreciably nearer to the verge of ruin.

Ireland has been so much pre-occupied with political problems during the past year that far too little attention has been paid to economic affairs. Even now few people seem to realise the grave danger in which the country stands. Since the beginning of 1919 the energies of a very large number of our young men have been devoted almost entirely to political aims. Agriculture has been neglected, and the transport system, never very efficient, has been thrown completely out of gear. The tearing up of railway lines, the burning of signal cabins, the frequent raids on trains and the military operations throughout the country have combined to deal a staggering blow at the farmers' trade. Business enterprise has been brought virtually to a stand-still. The general feeling of uncertainty which has been engendered by the excursions and alarums of the political controversy has prevented business men from launching out on new developments, and most of our traders have been "sitting tight" for the past few years. Nothing could be worse for a country than business stagnation. Bank deposits may continue to give an impression of prosperity; buying and selling may seem on the surface to be as brisk as ever; but where there is no movement there is no life. Unless Irish business men are given the incentive to devote their capital to productive ends, Ireland will be left hopelessly behind in the race for commercial security.

The campaign of destruction is costing Ireland dear, and every strike will increase the nation's bill of damages. The working-man cannot do very much to bring political peace to Ireland, although his influence in this respect is far larger than he is ready to admit. He can do a great deal, however, to promote industrial peace, positively by putting his back into his work, and negatively by refusing to strike at anybody's bidding. Ireland cannot afford the luxury of trade disputes at present. She is saddled with such an enormous handicap that even in the most favourable circumstances the odds against her will be very heavy. At present she is not able to pay her way, and her debt is likely to increase with the passing weeks until peace is restored. An industrial truce for, say, six months would do much to improve a gloomy prospect. It would help to keep the spark of progress alive in the nation's economy. It would encourage confidence in the country's future; and it would give our harassed Government its first opportunity of concentrating its whole attention on the vital issues which confront the State. May we hope that the settlement of the railway strike is a happy omen? On the threshold of winter the Irish people are weary of their burden. They are appalled by the desolation which is spreading so rapidly throughout their country, and their once high hopes are dwindling. Labour is in a position to lighten their lot. It can call off the dogs of industrial war.

Fur-Farming.

Irish farmers might do worse than cast an investigating eye towards Dartmoor, where the Wild Pine Fur Ranches, Limited, have established a fur farm. The prize herd which will constitute the nucleus of the farm stock consists of sixty-six black and—to dispose briefly of a point that is bound to suggest itself to the inchoate furrier—permanently deodorised skunks. The industry is not new in the British Isles; but the total quantity of domesticated furs has been an infinitesimal fraction of the total supply of pelts that come annually upon the world's fur markets. The wild fur-bearing animals are becoming scarcer every year. Some, like the sea otter and the true sable, already fetch fabulous sums, while sealskins, black and blue fox, ermine and marten are likewise beyond the reach of any but a "profiteer's" purse. Of the animals which already are being domesticated for the sake of their fur the skunk and the silver fox are the most common. There is no reason, however, why other fur-bearers—notably the stoat, the pine and tree martens, mink, beaver, musquash and mole—should not also be domesticated. In pre-war days the skin of the mole was used only for the making of gamekeepers' waistcoats. To-day a lady's moleskin stole is a thing of some cost as well as a joy for ever. Fur-farming is an industry of small present beginnings, but of immense possibilities. Ireland, whose climate already has proved itself more conducive to the breeding of captive animals than the less favoured airs of the adjoining island, ought to make an admirable experimenting ground for the infant industry.

"Dry" Persia.

While the United States has registered its dissatisfaction with the results of extreme Prohibition, Persia—associated in the popular mind for all time with the poetry of the vine—is about to make the drastic experiment. The Ulema, the council of holy men that directs the religious and educational activities of the Persian people, has demanded legislation to prohibit the sale of liquor and to close all places of public amusement; and the Government has accepted the demand. Of course, the merits of Prohibition as applied to the inhabitants of Iran, and the possible evils of the Persian places of amusement, are involved only incidentally in what is a complicated political dispute between a great ecclesiastical corporation and a feeble Government. Persia is, with the exception of Arabia, the driest country in the world in the ordinary sense of the word. The desert that the tent-maker was able to convert, by such comparatively simple means, into a paradise occupies about four-fifths of its total expanse. Yet the Persia of popular fancy—of bulbuls and pomegranates and roses and birds of spring—is all the Persia that we know on earth and all we need to know. So long as in some battered caravanserai of letters we can sit and fill ourselves with the old familiar juice of Omar and Firdausi we shall care nothing if, in Nishapur and Teheran, the porter's shoulder-knots creak beneath nothing more jocund than grape-juice and sherbet.

PRIEST'S SWEEPSTAKE.

PROSECUTION IN ENGLAND.

Father Clark, of St. Patrick's Mission, Barrow, yesterday answered a charge of issuing a lottery described as a "fraternal sweepstake" on the November Handicap, in aid of a building fund.

He pleaded ignorance of the law.

The case was dismissed on payment of costs.

COURT AND PERSONAL.

Princess Christian is laid up with a slight cold, and was unable to open a sale of work, on Thursday, in aid of the Westminster Refuge and St. Helena Hospital Home. She was represented by her younger daughter, Princess Marie Louise.

* * *

The Italian Ambassador will hold a reception to-day, at the Embassy in London, in honour of the birthday of King Victor Emmanuel, who will be fifty-three. His Majesty was nearly twenty-seven when he married Princess Helene of Montenegro, and their family consists of one son, the Prince of Piedmont, born in 1904, and three daughters.

* * *

The Duke and Duchess of Westminster have returned from a tour in the South of France, and are now in residence at Eaton Hall. The Earl of Granard is returning from New York by the Mauretania. Cornelia, Lady Wimborne will spend the winter at Eastbourne, where she has taken Cwydyr House for some months. Colonel Walter Cameron of Lochiel, and his wife, Lady Hermione Cameron, who is the youngest daughter of the Duke of Montrose, have left for Dinard, where they will spend the winter months.

* * *

Earl Stanhope, D.S.O., M.C., celebrates his forty-second birthday to-day. In 1905 he succeeded his father the sixth Earl, who had married the only daughter and heiress of the late Mr. Richard Pennefather, of Knockevan, Co. Tipperary, and his wife, Lady Emily Butler, daughter of the first Earl of Glengall. Lord Stanhope served in South Africa and throughout the European war, and was mentioned in despatches, and received the Legion of Honour in addition to his British distinctions. He is unmarried, and the heir presumptive to the earldom is his uncle, the Hon. Henry Stanhope. The second heir is a younger uncle, who was raised to the peerage as Baron Weardale in 1906.

* * *

The Countess of Londesborough is entertaining a family party, including her son, the Earl of Londesborough; her daughter, the Marchioness of Carisbrooke, and her brother, the Earl of Westmorland, at Blankney Hall, this week.

* * *

To-morrow Viscount Suirdale, son and heir of the Earl of Donoughmore, will attain his twentieth birthday. The second heir to the Earldom, which was created in 1800, is his only brother, the Hon. David Hely-Hutchinson, born in 1911.

* * *

Sir Ronald Maclay, who has been appointed Minister to China, in succession to Sir Beilby Francis Alston, K.C.M.G., will leave early in December for his new post. He will be entertained at a farewell banquet in London by the Chinese *Chargé d'Affaires*, and the members of the Anglo-Chinese Friendly Society, and the Chinese Students' Central Union of Great Britain and Ireland.

* * *

The marriage arranged between the Marquess Conyngham and Mrs. Antoinette Custance, elder daughter of Mr. and Mrs. J. W. H. Thompson of Bratton House, Wincanton, Somerset, and 25 South street, Park Lane, took place in London on the 8th inst.

* * *

A marriage will take place early in November in Kenya Colony between Gerald Ambrose Villiers-Stuart, only son of Mr. M. Villiers-Stuart and the late Mrs. Villiers-Stuart, of Khitari Estate, Koru, B.E.A., and Bridget D'Oyly Jemmett, youngest daughter of the late Mr. and Mrs. W. F. B. Jemmett, Ashford, Kent.

* * *

Miss Barry will be at 25 St. Stephen's Green to-day, Monday, and Tuesday.

Switzers are offering a wonderful range of the Season's Newest Silks at attractively low prices.—Grafton street.
Beautiful Fur-trimmed Coats and the New Short Jacquette—At Holmes', George's street.
Charming Dinner and Dance Gowns from 4½ guineas.—Campbell and Strahan, Ltd., Ladies' Tailors, 11 Wicklow street.
Help, please. Linden Convalescent Home, Co. Dublin, is nearly £3,000 in debt. Help is urgently needed to carry on the work.
Alice, 18 Stephen's Green, is showing Chené Wool Suits from 4½ guineas.
Short Beaver Coney Coat, with large roll collar, for 18 gns. Smoked Wolf Ties from 4½ gns.—Slyne's, Ltd., 71 Grafton street, Dublin.
Two Pairs for 20s. at Bradley's Shoe Shop—Ladies' Black Glace Kid Court or Laced Shoes, short vamp, round toes, Cuban heels, every size and half size—At Bradley's, 23 Nassau st.

ARRIVALS AT KINGSTOWN BY ROYAL MAIL STEAMERS—V. G. Davey, R. M. Wright, George J. O'Brien, Major and Mrs. W. J. Massey, Master M. Massey, Lieut.-Col. A. T. S. Magan, James Allen, J. Liddy, H. A. Buckley, George A. Morton, Mrs. Mollan, Miss Griffiths, Mr. and Mrs. Geary.
DEPARTURES FROM KINGSTOWN BY ROYAL MAIL STEAMERS—Sir A. Beattie, Sir William Goulding, Bart.; Lady Redmond, Miss L. M. Cummins, Miss Sheila M'Gusty, Miss Nellie Hobson, Mrs. Clifford, Mrs. Bamford, Mr. and Mrs. E. C. Foster, Andrew J. Doyle, Mr. and Mrs. Alfred D. Price, Mr. and Mrs. S. A. W. Waters, Mrs. Kenny Corcoran, H. W. Newman, Mrs. A. L. Gordon, Dr. Mortimer Walters, Mrs. Walters, Mrs. Conolly Miller, H. T. B. Robinson.

Fresh arrivals of New Silk Goods at McBirney's.
Exquisite Bouquets, Wreaths, Crosses, Floral Designs, choicest flowers, shortest notice, lowest prices.—Ramsay's, 50 Nassau street.
Two Pairs for 20s. at Bradley's Shoe Shop—Ladies' Black Glace Kid Court or Laced Shoes, short vamp, round toes, Cuban heels, every size and half size—At Bradley's, 23 Nassau st.
Oriental Goods—Venetian Chains, Ceylon Baskets and Lace, Japanese Lanterns, Flowers, and Toys. 11 to 5.—19 Kildare street.
To Ladies.—Ladies' Department for Medical Appliances of all kinds.—Fannin and Co., 41 Grafton st.
Sale of Wrap Coats for one week, commencing on Monday, November 13th. Velour and Gabardine Coats, trimmed and lined, from 4½ gns. Tweed Coats (Tailor-made), from 39/6. Genuine Bargains.—Davis and Co., 45 Grafton street.

EX-KAISER'S DAY OUT.

LEAVES DOORN CASTLE FOR FIRST TIME.

IRISH TIMES FOREIGN SERVICE.
(FROM OUR OWN CORRESPONDENT.)

DOORN, Friday.

The ex-Kaiser, for the first time since his exile, has ventured beyond the confines of Doorn Castle. Accompanied by his wife, the former Princess Hermine, he walked through the village of Doorn to the neighbouring estate of Schoonoord, and made a courtesy call on Herr Foukheer Beaufoord.

The ex-Kaiser was dressed in tweeds, and his wife wore a smart tailored suit. The news of their appearance spread like wildfire, and the villagers, male and female, adult and infant, thronged to the entrance of the Schoonoord estate, almost before the former monarch's back disappeared through the doors.

The couple emerged some time later evidently intent upon walking back to the Castle. But they found the road blocked by a throng of eager spectators, sprinkled with taxis and autos, and a small battery of cameras.

Hastily beating a retreat, they telephoned to Doorn Castle for a closed motor car, and when it arrived motored back to their residence.

Later in the day the "Kaiserin," accompanied by her little daughter, "Princess Sunshine," took a leisurely walk through the village, inspecting the shop windows, and, finally, after much entreaty from the little girl, entered a candy store and bought sweets.

The villagers were extremely impressed with the view of the "Kaiserin," the men awkwardly tipping their caps, the women courtseying. "Pincess Sunshine" seemed most interested in the wooden shoes of the little Dutch children, and very obviously was anxious to get away with some of them and have a good romp.

The Crown Prince has been tearing through the village all day in a high-powered red auto, peasants and villagers exclaiming every time the car dashed past in a cloud of gasoline and fumes and dust: "There he goes again."

ARMISTICE DAY.

RECOGNITION IN DUBLIN.

To-day—the anniversary of the signing of the Armistice on November 11, 1918—will not be marked by any special ceremonial parades in the Dublin Barracks. At about 10.50, however, regimental bands will play the appropriate regimental marches, and all ranks will assemble on the barracks squares. Music will cease immediately before 11 o'clock, and on the stroke of the hour two guns will be fired at Marlborough Barracks.

Buglers will sound "The Last Post" at the various barracks while all ranks stand to attention. Guards will turn out and salute the Union Jack, which will be lowered to half-mast.

The two minutes' silence will then be observed, after which bands will play the National Anthem.

Troops will then resume ordinary duties.

His Majesty desires that war decorations shall be worn this morning with civilian dress by those entitled to wear them.

VALUE OF THE £ ABROAD.

Germany	32,500 marks.
Belgium	75.05 francs
Italy	103¼ lire
France	69.40 francs.
America	4.46 dollars
Austria	330,000 kroner.

Further exchange rates will be found in our Money Market report.

LONDON LETTER.

ELECTION PROSPECTS.

59 FLEET STREET, LONDON,
FRIDAY NIGHT.

It is not at all surprising that the three principal leaders in the election should all be feeling the strain, and have been compelled to take a brief rest from speaking. Many of the younger candidates are finding that their throats suffer from constant speaking—often in the open air—in the present treacherous weather, and the protagonists are none of them young men. Mr. Asquith is 70, Mr. Bonar Law is 64, and Mr. Lloyd George will be 60 in January.

Mr. Bonar Law, owing to doctor's orders, was unable to attend the reception which precedes the Lord Mayor's Banquet at the Guildhall, and, consequently, he missed the great welcome prepared for him. A Prime Minister, however, was not lacking, since for the first time the toastmaster announced "The Prime Minister of Northern Ireland," and the cheers that greeted the announcement were warm and long as Sir James Craig and Lady Craig walked up the library to be welcomed by the Lord Mayor. In London to-day Sir James Craig, who is over on public affairs, attended at the Colonial Office. Mr. Cosgrave, the President of the Provisional Parliament, also paid a visit to the Colonial Office.

The King, the Prince of Wales and the Duke of York are to take part in the ceremony at the Cenotaph to-morrow morning, as well as Lord Curzon and other members of the Government. Within the past few days representatives of the Press have been trying to obtain permission to take photographs of the scene during the two minutes' silence and of the King and the Princes placing their wreaths; but all the Government offices concerned have refused to give the desired permission. Consequently, no photographs are to be taken of an interesting ceremony which will appeal to countless thousands of people. It is probable that an appeal will be made to the King himself; for he has always shown the highest consideration for the newspaper photographer.

The King and Queen are to return to Sandringham to-morrow for a short stay. It will probably last well over the elections, but His Majesty will return to London some days before the State opening of the new Parliament.

THE RESULT.

Every day brings its estimate of the result of the polling next Wednesday, and it is amusing to see how these estimates are coloured either by hope or dislike. Thus to-day from a Conservative quarter comes the estimate that the Conservatives will have a majority of over fifty. An Independent Liberal estimate, on the other hand, gives the Conservatives only 290 seats, the "Wee Frees" 140, the Lloyd George Liberals 75, and Labour 110. This does not give the Conservatives a clear majority over all other parties, and, taken altogether the estimate is not altogether unreasonable. Labour thinks that it is going to do much better than last time; nevertheless, it agrees that the Conservatives will get a majority. The Labour estimate of over three hundred seats has now fallen away to about one hundred and fifty.

If we take each party's highest estimate, we get—Conservatives, 350; "Wee Frees," 140; Labour, 150; and National Liberals, 80. This makes a total of 720, or 105 more seats than there are in the House. Supposing we take a seventh off each total we get—Conservatives, 300; "Wee Frees," 120; Labour, about 128; and National Liberals, about 67—total 615; and the figures may turn out to be somewhere in that neighbourhood, though, personally, I expect the Conservatives and "Wee Frees" to do slightly better and the Labour and National Liberal candidates slightly worse.

The capital levy has unquestionably injured Labour in certain intellectual circles where it had gained a good deal of sympathy. I hear that Lord Haldane, who was expected to take the post of Lord Chancellor in the first Labour Government, was by no means pleased at the inclusion of the capital levy in so crude a form in its programme, and was loud in his lamentations that he had not been consulted over the drafting.

Most of the morning papers contain a warning to the electorate stating that every sane patriot should vote next week for Bonar Law or Lloyd George; but, if these both continue to try to cut each other's throats, then let the country shortly expect a Mussolini revolution. This notice is signed by one who describes himself as a life-long Liberal-Unionist. The warning is, perhaps, a rather ridiculous one; but the outrageous tactics of the Reds are causing so much annoyance generally to patriotic people during the election contest that it is not altogether surprising that there is some resentment.

THE APPEAL TO THE DOMINIONS.

The great war manifesto from Downing street, issued on September 16th, helped to seal the doom of the Coalition; but the discussion now taking place concerning its origin does not tend much to edification. It cannot be disguised that when the manifesto was issued most people jumped to the conclusion that the situation in the Near East was one of the gravest danger, an assumption quite natural when the wording of the document is taken into consideration. It seems that it was really not meant for publication at first, but only as an indication of what was to be said to the different Agents-General. Then Mr. Lloyd George, apparently, thought that it would be as well if it were published to the world, and allowed it to be given out to the Press, with the result that it appeared and shocked the Empire.

I am credibly informed that more than one great journal was so surprised at the tone of the document that telephonic inquiry was made at the Foreign Office for confirmation. But at that time the Foreign Office people knew nothing about it and rang up 10 Downing street. There they discovered that it had, indeed, been published with authority, though not with the authority of the Foreign Secretary or of the Cabinet as a whole.

The story is not quite typical of Mr. Lloyd George's methods; for there is little doubt that on this occasion he was thrown a little off his balance and did not realise exactly the effect that the disclosure would produce. But it illustrates the danger of carrying the methods of "open diplomacy" too far. Once bitten twice shy, and it is probably wise of the Cabinet not to have yet published the report from General Harington which is said to have been under discussion this morning. While peace is hanging in the balance, it is better to err on the side of reticence than of revelation.

THE FIFTH LANCERS.

The unveiling of the 5th Royal Irish Lancers Memorial at Mons, which was to have taken place to-morrow, has been transferred until next Monday. The memorial, which has been erected to the memory of the officers, non-commissioned officers and men of the regiment, will be dedicated in the presence of an interesting gathering.

CRY OF THE MISSION FIELD.

In declaring a sale of work in aid of Foreign Missions open at Armagh last night, Lady Stronge, wife of Sir James H. Stronge, ex-Imperial Grand Master of the Orange Institution, said that on all sides the cry of the Mission fields was for more missionaries. India might soon cast off the British yoke. How eager they should be to use their opportunities while she still formed part of the Empire. There were mass movements in India towards Christianity, but the labourers were few and the money for maintaining missionaries ... scarce. Money was desperately needed.

NEW HON...

VISCOUNT BIRK...
MR. CHURC...

MR. COPE'S ...

IRELAND'S PLAC...
RESIGNAT...

The much delayed Resignation Hono... List which was issued last nigh... not a very exciting one, and; as us... several minor errors have crept into ... official document. The compiler, ... instance, overlooked the fact that ... Ernest Pollock was Attorney-General ... the dissolution, having been promote... that rank from Solicitor-General w... Lord Hewart was made Lord Chief Just... ("Who's Who" is an invaluable work ... reference if it is kept up to date.)

Then Mr. Andrew William Cope—... forecast that he was to figure in the ... was well founded—had his first name gi... as Alfred, and, no doubt, the us... "*erratum*" will be forthcoming, altho... at first glance there seems to be no lik... hood of another "mystery knight" be... discovered.

Several of the names that figure in ... list with minor honours are of interes... Ireland. In addition to Mr. Cope, ... is made a Knight Commander of the O... of the Bath, Lieutenant Wilfred ... Sugden, M.P. for the Royton Divisio... Lancashire and Parliamentary pri... secretary to the Chief Secretary for ... land since 1921, secures a Knightho... and so does Dr. Richard Runciman Te... the organist at Westminster Cathe... (who is a frequent visitor to Dublin). ... Knighthood, however, is awarded in ... nection with his "research work in e... English music manuscripts."

Mr. Winston Churchill and Lord Bir... head—both signatories of the Treaty—... a place. The latter is raised to the r... of an Earl, while Mr. Churchill is g... the decoration (which carries no title... a Companion of Honour. This Or... which was founded in 1917, ranks a... the first class of the Order of the Bri... Empire.

Sir Hall Caine, who has always bee... warm supporter of Mr. Lloyd George ... given a similar honour for his "serv... to literature."

Sir Edward Alfred Goulding, the Ch... man of the Constitutional Club, who... among the new Privy Councillors, i... brother of Sir William Goulding, ... Chairman of the Great Southern Railw... and a large employer of labour in Du... and Cork.

Except for Lord Leverhulme (who ... raised a step in the peerage—he beco... a Viscount), there is no other outstand... name in the list, and a good many mi... honours go to under-secretaries and pri... secretaries of the late Cabinet Minis... and to a number of Welsh Nationalists...

THE LIST IN FULL.

LORD LEVERHULME NOW VISCOUNT.

Earls.
Viscount Birkenhead (ex-Lord Chancellor...
Viscount Farquhar (for political service...

Viscounts.
Lord Lee (ex-First Lord of the Admiralty...
Lord Leverhulme (for public services).

Barons
Sir John Bethell, Bart. (M.P. for Rom... from 1906-1918), and for East Ham, N... (from 1918).
Sir Edward Alfred Goulding, Bart. (M.P. ... Worcestershire since 1908, Chairman ... the Constitutional Club).
Sir Joseph Paton Maclay, Bart. (Ship... Controller, 1916-21; member of ... Cabinet, 1918).
Lieutenant-Colonel Francis Bingham Mild... (M.P. for Totnes since 1885); membe... Executive of National Unionist Ass... tion).

Privy Councillors.
Lieutenant-Colonel Sir John Gilmour, ... (ex-Junior Lord of the Treasury).
Sir Samuel Roberts, Bart. (Chairman of ... mittee of Selection of House of Comm...
Sir Archibald Salvidge (for political and m... cipal services).
Sir William Sutherland (ex-Chancellor ... Duchy of Lancaster, and Parliamen... Secretary to Prime Minister, 1918-20).
Sir William Dudley Ward (M.P. for So... ampton for last 16 years; Liberal W... 1909-12, and since 1917).
Lieutenant-Commander Edward Hilton Y... (ex-Financial Secretary to the Treas...

Baronets
Major Henry L. C. Brassey (Unionist ... for North Northants since 1910).
Sir William Bull (Conservative ... Hammersmith, 1900, and Hammersm... South, since 1918).
Sir Ellis William Hume-Williams, ... (Unionist M.P. for Bassetlaw, Notts, ... 1910).
Alderman Max Muspratt (Lord Mayo... Liverpool, 1916-17; rendered great se... during the war in Trench Warfare ... partment).
Sir Ernest Murray Pollock, K.C. (ex-Atto... General).

Knighthoods.
Mr. Benjamin L. Cherry (for services ... nected with Law of Property Bill).
Lieutenant-Commander Harry W. S. Chil... J.P. (M.P. for Walton Division of L... pool).
Mr. John Cecil Davies (for services to ... vernment during the war).
Dr. Walford Davies (Professor of Musi... University College of Wales, Aberystw...
Mr. Neville P. Jodrell, M.P. (Coali... Unionist for King's Lynn since 1918).
Mr. Miles Mattinson, K.C. (Recorder of B... burn since 1886).
Mr. John W. Pratt (elected for Linlith... shire, 1913, and for Cathcart, 1918; U... Secretary of Health in Scotland in 1...
Mr. William Price, J.P. (war services ... for services rendered to Welsh intere... London).
Lieutenant Wilfred R. Sugden, (M.P. (C... tion Unionist), Royston, Lancs., ... 1918; Private Secretary to Irish Secr... since 1921).
Dr. Richard R. Terry (Organist and Dir... of Music, Westminster Cathedral ... 1901).
Mr. Arthur Underhill (Senior Conveyan... Counsel to High Court of Justice, ... services rendered in connection with ... and Property Bill).
Mr. Alex Wood (for long service in muni... affairs in Glasgow, ex-Provost of Part...

Companions of Honour.
Sir Hall Caine (for services to literatur...
Mr. Winston Churchill.
Sir Evan Vincent Evans (for services ... Welsh literature).
Rev. Dr. John H. Jowett.

G.C.M.G.
Lieutenant-Colonel Sir John R. Chanc... (Governor and Commander-in-C... Trinidad and Tobago since 1916).

K.C.B.
Mr. Andrew William Cope (Assistant U... Secretary to the Lord Lieutenant of ... land, and Clerk to Irish Privy Cou... May, 1920-October, 1922).
Mr. John Thomas Davies (Private Secre... to Mr. Lloyd George since January, 19...

ONDON LETTER.

ECTION PROSPECTS.

59 FLEET STREET, LONDON,
FRIDAY NIGHT.

ot at all-surprising that the three leaders in the election should eeling the strain, and have been d to take a brief rest from speak- ny of the younger candidates are that their throats suffer from speaking—often in the open air— present treacherous weather, and agonists are none of them young Mr. Asquith is 70, Mr. Bonar Law d Mr. Lloyd George will be 60 in

Bonar Law, owing to doctor's was unable to attend the reception recedes the Lord Mayor's Banquet Guildhall, and, consequently, he great welcome prepared for him. Minister, however, was not lack- ce for the first time the toast nounced "The Prime Minister rn Ireland," and the cheers that the announcement were warm and Sir James Craig and Lady Craig p the library to be welcomed by d Mayor. In London to-day Sir raig, who is over on public affairs, at the Colonial Office. Mr. Cos- the President of the Provisional nt, also paid a visit to the Office.

King, the Prince of Wales and the f York are to take part in the y at the Cenotaph to-morrow as well as Lord Curzon and mbers of the Government. Within few days representatives of the ave been trying to obtain per- to take photographs of the scene he two minutes' silence and of the nd the Princes placing their ; but all the Government offices d have refused to give the desired on. Consequently, no photographs taken of an interesting ceremony ill appeal to countless thousands e. It is probable that an appeal made to the King himself; for lways shown the highest considera- the newspaper photographer.

King and Queen are to return to gham to-morrow for a short stay. probably last well over the elec- ut His Majesty will return to some days before the State open- he new Parliament.

ESULT.

day brings its estimate of the f the polling next Wednesday, and using to see how these estimates ured either by hope or dislike. day from a Conservative quarter e estimate that the Conservatives e a majority of over fifty. An dent Liberal estimate, on the other ives the Conservatives only 290 he "Wee Frees" 140, the Lloyd Liberals 75, and Labour 110. This t give the Conservatives a clear over all other parties, and, taken er the estimate is not altogether nable. Labour thinks that it is o do much better than last time; eless, it agrees that the Conserva- ill get a majority. The Labour e of over three hundred seats has llen away to about one hundred y.

take each party's highest esti- we get—Conservatives, 350; "Wee 140; Labour, 150; and National s, 80. This makes a total of 720, more seats than there are in the Supposing we take a seventh off otal we get—Conservatives, 300; Frees," 120; Labour, about 128; ational Liberals, about 67—total nd the figures may turn out to be ere in that neighbourhood, though, lly, I expect the Conservatives and Frees" to do slightly better and bour and National Liberal candi- lightly worse.

capital levy has unquestionably Labour in certain intellectual where it had gained a good deal of hy. I hear that Lord Haldane, as expected to take the post of Chancellor in the first Labour ment, was by no means pleased at clusion of the capital levy in so form in its programme, and was his lamentations that he had not nsulted over the drafting.

of the morning papers contain a g to the electorate stating that ane patriot should vote next week nar Law or Lloyd George; but, if both continue to try to cut each throats, then let the country expect a Mussolini revolution. otice is signed by one who describes f as a life-long Liberal-Unionist. warning is, perhaps, a rather ous one; but the outrageous tactics Reds are causing so much annoy- enerally to patriotic people during ection contest that it is not alto- surprising that there is some ment.

APPEAL TO THE DOMINIONS.

great war manifesto from Downing issued on September 16th, helped l the doom of the Coalition; but the sion now taking place concerning its does not tend much to edification. nnot be disguised that when the esto was issued most people jumped e conclusion that the situation in ear East was one of the gravest , an assumption quite natural when ording of the document is taken into eration. It seems that it was really eant for publication at first, but s an indication of what was to be o the different Agents-General. Then Lloyd George, apparently, thought t would be as well if it were pub- to the world, and allowed it to be out to the Press, with the result appeared and shocked the Empire. n credibly informed that more than eat journal was so surprised at the f the document that telephonic in- was made at the Foreign Office for nation. But at that time the n Office people knew nothing about rang up 10 Downing street. There iscovered that it had, indeed, been ed with authority, though not with thority of the Foreign Secretary he Cabinet as a whole.

story is not quite typical of Mr. George's methods; for there is little hat on this occasion he was thrown off his balance and did not realise the effect that the disclosure produce. But it illustrates the of carrying the methods of "open acy" too far. Once bitten twice nd it is probably wise of the not to have yet published the from General Harington which is have been under discussion this g. While peace is hanging in the , it is better to err on the side of e than of revelation.

FTH LANCERS.

unveiling of the 5th Royal Irish Memorial at Mons, which was taken place to-morrow, has been red until next Monday. The l, which has been erected to the of the officers, non-commissioned and men of the regiment, will be d in the presence of an interesting g.

OF THE MISSION FIELD.

aring a sale of work in aid of Foreign open at Armagh last night, Lady wife of Sir James H. Stronge, ex- Grand Master of the Orange Institu- d that on all sides the cry of the lds was for more missionaries. India on cast off the British yoke. How y should be to use their opportunities still formed part of the Empire. There rs movements in India towards ty, but the labourers were few and y for maintaining missionaries Money was desperately needed.

NEW HONOURS LIST.

VISCOUNT BIRKENHEAD AN EARL: MR. CHURCHILL'S ORDER.

MR. COPE'S KNIGHTHOOD.

IRELAND'S PLACE IN EX-PREMIER'S RESIGNATION AWARDS.

THE much delayed Resignation Honours List which was issued last night is not a very exciting one, and, as usual, several minor errors have crept into the official document. The compiler, for instance, overlooked the fact that Sir Ernest Pollock was Attorney-General at the dissolution, having been promoted to that rank from Solicitor-General when Lord Hewart was made Lord Chief Justice. ("Who's Who" is an invaluable work of reference if it is kept up to date.)

Then Mr. Andrew William Cope—the forecast that he was to figure in the list was well founded—had his first name given as Alfred, and, no doubt, the usual "*erratum*" will be forthcoming, although at first glance there seems to be no likelihood of another "mystery knight" being discovered.

Several of the names that figure in the list with minor honours are of interest to Ireland. In addition to Mr. Cope, who is made a Knight Commander of the Order of the Bath, Lieutenant Wilfred Hart Sugden, M.P. for the Royton Division of Lancashire and Parliamentary private secretary to the Chief Secretary for Ireland since 1921, secures a Knighthood, and so does Dr. Richard Runciman Terry, the organist at Westminster Cathedral (who is a frequent visitor to Dublin). His, Knighthood, however, is awarded in connection with his "research work in early English music manuscripts."

Mr. Winston Churchill and Lord Birkenhead—both signatories of the Treaty—find a place. The latter is raised to the rank of an Earl, while Mr. Churchill is given the decoration (which carries no title) of a Companion of Honour. This Order, which was founded in 1917, ranks after the first class of the Order of the British Empire.

Sir Hall Caine, who has always been a warm supporter of Mr. Lloyd George, is given a similar honour for his "services to literature."

Sir Edward Alfred Goulding, the Chairman of the Constitutional Club, who is among the new Privy Councillors, is a brother of Sir William Goulding, the Chairman of the Great Southern Railway, and a large employer of labour in Dublin and Cork.

Except for Lord Leverhulme (who is raised a step in the peerage—he becomes a Viscount), there is no other outstanding name in the list, and a good many minor honours go to under-secretaries and private secretaries of the late Cabinet Ministers and to a number of Welsh Nationalists.

THE LIST IN FULL.

LORD LEVERHULME NOW A VISCOUNT.

Earls.

Viscount Birkenhead (ex-Lord Chancellor).
Viscount Farquhar (for political services).

Viscounts.

Lord Lee (ex-First Lord of the Admiralty).
Lord Leverhulme (for public services).

Barons

Sir John Bethell, Bart. (M.P. for Romford from 1906-1918), and for East Ham, North (from 1918).
Sir Edward Alfred Goulding, Bart. (M.P. for Worcestershire since 1908, Chairman of the Constitutional Club).
Sir Joseph Paton Maclay, Bart. (Shipping Controller, 1916-21; member of War Cabinet, 1918).
Lieutenant-Colonel Francis Bingham Mildmay (M.P. for Totnes since 1885); member of Executive of National Unionist Association.

Privy Councillors.

Lieutenant-Colonel Sir John Gilmour, Bart. (ex-Junior Lord of the Treasury).
Sir Samuel Roberts, Bart. (Chairman of Committee of Selection of House of Commons).
Sir Archibald Salvidge (for political and municipal services).
Sir William Sutherland (ex-Chancellor of Duchy of Lancaster, and Parliamentary Secretary to Prime Minister, 1918-20).
Sir William Dudley Ward (M.P. for Southampton for last 16 years; Liberal Whip, 1909-12, and since 1917).
Lieutenant-Commander Edward Hilton Young (ex-Financial Secretary to the Treasury).

Baronets

Major Henry L. C. Brassey (Unionist M.P. for North Northants since 1910).
Sir William Bull (Conservative M.P., Hammersmith, 1900, and Hammersmith, South, since 1918).
Sir Ellis William Hume-Williams, K.C. (Unionist M.P. for Bassetlaw, Notts, since 1910).
Alderman Max Muspratt (Lord Mayor of Liverpool, 1916-17; rendered great service during the war in Trench Warfare Department).
Sir Ernest Murray Pollock, K.C. (ex-Attorney-General).

Knighthoods.

Mr. Benjamin L. Cherry (for services connected with Law of Property Bill).
Lieutenant-Commander Harry W. S. Chilcott, J.P. (M.P. for Walton Division of Liverpool).
Mr. John Cecil Davies (for services to Government during the war).
Dr. Walford Davies (Professor of Music at University College of Wales, Aberystwyth).
Mr. Neville P. Jodrell, M.P. (Coalition Unionist for King's Lynn since 1918).
Mr. Miles Mattinson, K.C. (Recorder of Blackburn since 1886).
Mr. John W. Pratt (elected for Linlithgowshire, 1913, and for Cathcart, 1918; Under Secretary of Health in Scotland in 1919).
Mr. William Price, J.P. (war services and for services rendered to Welsh interest in London).
Lieutenant Wilfred R. Sugden, (M.P. (Coalition Unionist), Royston, Lancs., since 1918; Private Secretary to Irish Secretary since 1921).
Dr. Richard R. Terry (Organist and Director of Music, Westminster Cathedral since 1901).
Mr. Arthur Underhill (Senior Conveyancing Counsel to High Court of Justice, for services rendered in connection with Law and Property Bill).
Mr. Alex Wood (for long service in municipal affairs in Glasgow, ex-Provost of Partick).

Companions of Honour.

Sir Hall Caine (for services to literature).
Mr. Winston Churchill.
Sir Evan Vincent Evans (for services to Welsh literature).
Rev. Dr. John H. Jowett.

G.C.M.G.

Lieutenant-Colonel Sir John R. Chancellor (Governor and Commander-in-Chief, Trinidad and Tobago since 1916).

K.C.B.

Mr. Andrew William Cope (Assistant Under Secretary to the Lord Lieutenant of Ireland, and Clerk to Irish Privy Council, May, 1920-October, 1922).
Mr. John Thomas Davies (Private Secretary to Mr. Lloyd George since January, 1912).

C.B.

Mr. Albert E. A. Napier (Assistant Secretary and Deputy Clerk of the Crown, Lord Chancellor's Office).

G.B.E. (Order of British Empire).

Mr. John Herbert Lewis (Under Secretary to Board of Education since 1916).
Sir Philip Sassoon, Bart. (Parliamentary Private Secretary to Mr. Lloyd George).

C.B.E.

Mr. Eric Ellden (Private Secretary to Sir L. Worthington-Evans).
Dr. Harvey Hilliard (for public services).
Mr. Pembroke Wicks (Assistant Secretary, Cabinet Office 1918-22).
Mr. John Wilson (Private Secretary to Mr. Austen Chamberlain).

LEADERS IN LONDON.

NO JOINT CONFERENCE AT COLONIAL OFFICE.

The only significance about the presence of both Mr. W. T. Cosgrave and Sir James Craig at the Colonial Office yesterday was that the Department had business with both in regard to the bill that will be necessary to give effect to the Irish Treaty.

The time available for its preparation is so short, and the discussions and arrangements involved are so many, that personal conference was deemed imperative.

Sir James and the President had each his own mission, and they were not seen jointly by the officials of the Colonial Office.

MR. BONAR LAW

SUFFERING FROM A RELAXED THROAT.

Mr. Bonar Law is suffering from a relaxed throat, and, though he was able to attend the Cabinet meeting yesterday morning, and to transact Government business at No. 10 Downing street, it was decided to cancel his speaking engagements for to-day. The meeting arranged at Manchester will be held, but Mr. Neville Chamberlain will attend in place of the Premier. The meeting at Sheffield will be abandoned.

Mr. Bonar Law hopes to be able to journey North on Sunday night for Monday's meeting at Glasgow.

MR. CHAMBERLAIN:

I wish workingmen to get the maximum wage their unions permit. I did not vote for a reduction in old age pensions. I was Chancellor of the Exchequer after the pension was raised to ten shillings.—At Birmingham.

LORD BIRKENHEAD:

We will stand unitedly behind the Government in the Near East crisis—more so, perhaps, than some stood behind the late Government when it was facing the same dangers.

I date the movement to destroy the Coalition from the early morning hour when we and the Irish representatives signed a Treaty which excited the indignation of the extreme Unionist section, and of no other section of the English-speaking people. The Government will meet no fatuous opposition from me and my friends.—At Bedford.

SIR JOHN SIMON:

The ruffled dignity of Lord Curzon and the cutting sarcasm of Mr. Churchill provide conflicting accounts of how the late Cabinet mishandled the Near East situation. Every good citizen is bound to assure those in authority of firm support in every action they take in promoting peace in Eastern Europe. The present anxious moment is chosen by two distinguished statesmen to accuse one another of malevolence, indolence and copious inaccuracies. The public will get no satisfaction from that.—At Spen Valley.

SIR DONALD MACLEAN:

Viscount Novar describes me as a political orphan. Liberalism was his political mother, and it is far from dead. Lord Novar is a small boy who has run away from his mother.—At Glasgow.

MR. ARTHUR HENDERSON:

It is a crime that the deception, the incapacity, and the profligacy are to be followed by inertia. That is what the Premier's policy of do nothing means. When Labour's scheme of a capital levy is in operation, the man with £6,000 will pay £3,000 to the State. That will leave him sufficient to run his Rolls-Royce and pay his subscription to the Carlton Club.—At Widnes.

MR. J. H. THOMAS:

The importance of this election is that it is Labour's first definite attempt to secure the power of government. Recent revelations prove how very slipshod has been the Government during the last four years, and how perilously near we have been to war. The opponents of Labour will have a rude awakening next Wednesday.—At Derby.

IRISH PEER MARRIED.

MARQUESS CONYNGHAM AND MRS. CUSTANCE.

It was announced yesterday that the marriage took place on Wednesday in London of the Marquess Conyngham and Mrs. Antoinette Custance, only daughter of Mr. and Mrs. Wincanton, of Somerset, and 25 South street, Park Lane, London.

Both had been previously divorced, and the *decree nisi* in the case of Mrs. Custance was only made absolute on Tuesday, the day before the wedding.

In the closing day of 1914, the Marquess Conyngham, then serving with his regiment in France, married Miss Bessie Tobin, an Australian lady.

Last year the Marchioness—she is now the wife of Mr. A. Baldwin Raper, who in the last Parliament was Coalition Unionist member for East Islington, obtained a divorce.

The action originated in Ireland, and, in accordance with the procedure in such cases, a bill had to be presented to Parliament.

There was evidence that the Marquess had stayed with an unknown woman in a London hotel, and that in November, 1919, he was cited as co-respondent in the successful divorce suit in Scotland brought by Sir John Hume Purves Hume Campbell.

The Marquess is 32 years of age, and his present heir presumptive is an uncle, twenty years his senior.

Mrs. Custance is the divorced wife of Major Studley Neville Custance, R.F.A., who this year cited the Marquess Conyngham as co-respondent in the suit he brought against his wife.

By that marriage, which took place in 1916, Mrs. Custance has one child, a girl of five years, of whom custody has been given to the Major.

SETTLEMENT IN SIGHT.

BUILDING TRADE DISPUTE.

There are indications that the long-continued dispute in the Dublin building trade is within sight of a settlement.

The Transport Union (Building Trades Group) has submitted a proposal with regard to the "cut," which will come before a meeting of the Dublin Master Builders' Association next Tuesday.

Pending that meeting, it is understood, work will be suspended.

VISA ABOLISHED.

The Royal Italian Consul in Dublin informs us that from to-day the transit visa through Italy for all British subjects travelling to Egypt is abolished. Those who intend to stay for some days in Italy, on their way to Egypt, must have their passports vised as usual.

TURKEY'S DEFIANCE

POSITION NOT IMPROVED.

CABINET MEETING

LORD DERBY KEPT IN LONDON.

The Cabinet considered the situation in the Near East at length yesterday. Owing to the cutting of a cable London has been deprived of much news about developments in Constantinople; but, according to the information which has reached Downing street, the position is not improved.

Only one message has come through recently from General Sir Charles Harington, and there is authority for saying that it was "not of a reassuring character."

The Turks, it was stated yesterday, do not appear from the reports which have reached London to be abating their extreme demands. It has been indicated to the Turks that persistence in this attitude will involve the declaration of a state of siege in Constantinople by the Allies under which steps would be taken to disarm the population.

Lord Derby, Secretary of State for War, should have addressed a Conservative demonstration at Accrington (Lancashire) last night, but owing to the Near East crisis he was unable to leave London. Lord Derby, in telegraphing his apologies, said:—"Attendance at the War Office absolutely imperative. Please express my sincere regret to the meeting. I feel sure they will realise that the circumstances which keep me in London are of such character that I cannot do anything but stay."

ALLIES' LAST WORD.

TURKS MUST WITHDRAW DEMANDS.

Reuter's Constantinople Correspondent telegraphed on Thursday:—The High Commissioners this afternoon handed a Note to the Angora representative demanding the repeal of all measures relating to Customs, the public debt, sanitary, and other services which are in conflict with the capitulations and the stipulations of the Mudros armistice agreement, otherwise the High Commissioners will be compelled to refer to their Governments for necessary action.

The High Commissioners have furthermore presented a Note to the Kemalist representatives, protesting against the "political murder" of the Turkish Liberal journalist, Ali Kemal, which they are bringing to the knowledge of their Governments.

The High Commissioners are also meeting Rafet Pasha, to whom they will submit their minimum demands, with a view to ensuring the safety of the troops, and the efficient control of the police and gendarmerie.

INTRACTABLE MOOD.

The High Commissioners will also discuss the situation which has arisen at Chanak, in consequence of Kemalist encroachments. The result of this meeting cannot be known for some time, but there are abundant indications that the Kemalists are in an intractable mood, as witness their fresh demand for the evacuation of the Allied forces and the withdrawal of warships.

Ismet Pasha, in conversation with General Harington yesterday, complained of the constant adjournments of the Peace Conference, which, he said, had created a very difficult situation.

It is reported that Ismet Pasha is leaving to-morrow for Lausanne, in order to place on record his presence there on the date fixed.

A British soldier was murdered in the suburb of Kassim Pasha yesterday.

ITALY ARMED.

NAVAL REINFORCEMENTS SENT TO CONSTANTINOPLE.

IRISH TIMES FOREIGN SERVICE.

(FROM OUR OWN CORRESPONDENT.)

ROME, Friday.

Grave Near Eastern news has been received by the Italian Government. Reports received from General Mombelli, the Italian member of the Inter-Allied Military Council, describes the situation as very black. Rafet Pasha seems determined to drive the Allies out of the city, the dispatches declare. The Government is rushing three battleships to the Levant to reinforce the flagship, Archimede, now at Constantinople, and to protect Italian interests.

Rome's communications with Smyrna have been broken off, and communications with Constantinople are getting worse, owing to the fact that many wires have been cut by the Kemalists.

A high Italian official who has just returned from the Near East to-day made the following statement to me:—

"Watch Constantinople, for it is the spark that will soon set fire to half of Europe. The unknown quantity in the situation is Russia. Remember that since Lenin re-entered active political life the Turks have become bolder. I know that a huge amount of arms and ammunition is reaching the Kemalists from Russia.

"The Premier, Signor Mussolini, is bringing great pressure to bear upon the Allies to hasten the Lausanne Conference, in an effort to avoid a European conflagration. He has telegraphed to the Marquis Garroni, Italian Ambassador in Constantinople, to favour the formation of a new front, so that Turkey, even if she has beaten the Greeks, cannot pretend to have beaten the *Entente*."

ASTONISHED NATIONS.

FAR NORTH AEROPLANE FLIGHT.

(BY ARRANGEMENT WITH *THE TIMES*.)

Captain Amundsen, writing on August 14, 1922, describes his departure from Nome on June 28, and how twenty-four hours later the expedition dropped anchors outside Kengesko (East Cape) in Siberia.

On July 4th (he says) we left Kengesko, steering for Cape Serdze Kamen, where we had our winter quarters in 1920-1921, and where we fetched some dog provisions which we had left there. Untramelled by the ice, we arrived by 8 o'clock in the evening, but found the little bay blocked by ice. It might have detained us for days to await the drifting out of the ice, and accordingly we made up our mind to proceed at once. We subsequently made for Cape Naspenberg, in Kotzbue Sound, Alaska. The first place at which we arrived was Deering, where we found ourselves in the morning of July 5.

THE MIRACLE.

Our stay here became longer than was anticipated, owing to reports which reached the office that the ice was still blocking Point Hope, some hundred miles further north. During our stay Lieutenants Ondal and Dakl put in order our little Curtiss oriol, for I intended by means of this machine to make closer investigation of the ice conditions. It was funny to observe the natives when Lieutenant Ondal made his first flight. They were in doubt to the very last, and shook their heads. How could it be possible that such a big thing as this, which required the combined efforts of several men to move it, should be able to fly. Suddenly the apparatus dashed off along the hill, in the midst of a shower of dust and gravel, and the smiles died away in their faces, to be replaced by astonishment. Then the wheels left the ground, the horizon became visible under them, and before the natives could recover their power of reasoning, the miracle was soaring high above their heads. The white population threw their caps in the air, whistling and shouting. The natives were more reserved in the outburst, but the flight turned out a perfect success to the airman, and his feat will go down to posterity in this place.

The expedition left Deering in the afternoon of the 23rd, steering for Point Hope, but owing to a storm they did not reach it until July 25. On August 1 they steered northwards, but on August 14 they had not advanced further than Icy Cape, and Captain Amundsen made up his mind to winter at Wainwright.

COLONEL M'MAHON.

Princess Louise (Duchess of Argyll) has appointed Colonel Bernard William Lynedoch McMahon, C.M.G., as her Equerry.

DIVORCE IN THE FREE STATE.

THE CONSTITUTION SILENT.

THE BRITISH ANALOGY.

(FROM A LEGAL CORRESPONDENT.)

The position of a citizen of the Irish Free State anxious to be released from the tragedy of an ill-assorted union opens up an interesting field of enquiry. The Constitution, wisely enough, does not go into details: it supplies the framework for legislative and executive effort. Is there a frame into which divorce proceedings can fit?

It must be borne in mind that in Ireland divorce is still, as it was in England prior to the Matrimonial Causes Act of 1857, a feat beyond the power of the ordinary law—divorce, that is to say, *a vinculo matrimonii*. No law court in this country—or in any country—has any power, where the husband is a domiciled Irishman, to dissolve a marriage and leave the parties free to marry again. The power of the English Court under the Act is confined, so far as divorce goes, to cases where the husband's domicile—which is not necessarily the same thing as his nationality, but is roughly equivalent to his settled abode—is in England or Wales, or in a country—*e.g.*, British Columbia—where the Imperial Act of 1857 has been introduced by Ordinance. It cannot touch the marriage of a domiciled Irishman. But Parliament, which, under the British Constitution, "can do anything except turn a woman into a man or a man into a woman," can, by the exercise of its legislative power, free the spouses from the unwelcome yoke. As Blackstone (writing, it need hardly be said, long before the English Act was passed) says, "the transcendent power of Parliament is called in to cut the Gordian knot."

THE OLD WAY.

Accordingly, up to the present, the only method by which an Irishman could break the *vinculum matrimonii* was by obtaining a private Act of Parliament for the purpose. A private Act is an Act for the particular benefit or interest of any person or persons, as distinguished from a measure of general public policy intended for the benefit of the community at large, and in dealing with such private measures Parliament exercises judicial as well as legislative functions. A divorce bill is always originated in the Lords (though theoretically there seems to be no reason why it should not be originated in the Commons), and the procedure in carrying it through to an Act has peculiar features and is subject to special standing orders. But the point to be remembered is that divorce by Parliament is as truly a legislative Act as the passing of the Statute of Frauds—indeed, the distinction between public and private Acts first appears in Henry VIII.'s reign, "Actes Publicke" and "Actes Private" appearing on the inrollment in Chancery. Divorce by Act of Parliament is an expensive business, costing at least £700 or £800.

NO PROVISION FOR PRIVATE BILLS.

Now all this is to be changed. Under the Irish Constitution the Imperial Parliament will, after December 6th, 1922, have no power of legislating for citizens of the Free State—subject, possibly, to the over-riding power which, according to constitutional law, enables it to legislate for the whole of His Majesty's Dominions in respect of matters which affect the interests of the entire Empire, as distinguished from those of particular parts thereof (Halsbury, "Laws of England," Vol. X., §988). Under Article 2 of the Constitution all powers of Government and all authority, legislative, judicial, and executive, are to be exercised through the organisations established by or under and in accordance with the Constitution.

The Parliament is to consist of the King, the Senate, and the Chamber of Deputies (Article 12).; and under Article 3 every person domiciled in the Irish Free State (subject to certain qualifications) is to be subject to the obligations of citizenship of the State. Nothing is said in the Constitution about private bills *eo nomine*; and, though the provision that "the sole and exclusive power of making laws for the peace, order and good government of the Irish Free State" is in the Parliament (Article 12) might seem to suggest that private bill legislation is outside its scope, the provisions of Article 2 are so extremely wide as to contradict the suggestion. It would seem to follow that—unless special legislation is introduced to meet the difficulty—no marriage of a domiciled Irishman can be dissolved save by the legislative Act of the Irish Parliament. If the analogy of the Imperial Parliament is followed, presumably a divorce bill would be introduced in the Senate, and its progress through the various necessary stages would be regulated by standing orders made for the purpose.

In what is known as "Grattan's Parliament" divorce was carried out by legislation. Nine divorce bills were carried through by that Parliament in its lifetime.

IN CANADA.

The powers of the British Colonies vary. In New Zealand Courts for Matrimonial Causes have been established by Act of Parliament. The Commonwealth of Australia Act, 1900, gave power, but not exclusive power, to legislate for divorce; and in New South Wales the Court has, in fact, power to dissolve marriages. In Canada divorce is one of the "enumerated subjects" within the exclusive legislative authority of the Federal Parliament of the Dominion; but no law appears to have been passed on the subject, and, save in certain Provinces (*e.g.*, Nova Scotia and New Brunswick, where the Courts have been given power), there is no divorce in Canada except by the legislative Act of the Dominion Parliament. For example, spouses domiciled in Quebec or Newfoundland can have their marriages dissolved only by means of a bill for the purpose introduced in the Senate. In the Isle of Man divorce can be obtained only by an Act of the Tynwald founded on a decree for judicial separation.

AMERICA'S VOTE.

PRESIDENT'S VIEW OF THE NEW SITUATION.

IRISH TIMES FOREIGN SERVICE.

(FROM OUR OWN CORRESPONDENT.)

WASHINGTON, Friday.

President Harding has let it become known that he does not consider the Republican Party actually repudiated at the elections. He holds that the greatest defections were caused by local issues—"wet" and "dry," domestic and economic troubles including coal and railway strikes. However, it is understood that President Harding during the next two years will attempt to hold tighter the reins on the party.

The President is now discussing with Mr. Hughes, the Secretary of State, Mr. Hoover, the Secretary of Commerce, and other Progressives in the Cabinet and the Congress, the reorganisation of the Party's affairs in Congress along more progressive lines.

There is no intention to surrender to radical tendencies and steer a middle course between the "standpatters" and the Radicals. Without regard for his personal fortunes in 1924, President Harding hopes to re-establish the Party in the people's confidence.

In face of the electoral turnover, President Harding will immediately carry through a plan for an extra session of Congress to consider the Ship Subsidy Bill. Under the President's call, Congress must assemble on November 20. He is determined to enact the Ship Subsidy Bill, arguing that it is to the country's lasting benefit.

The present Congress, with 165 Republicans, may yield to President Harding's importunities, unless the Progressives decide to better the chances of the Republican Party in 1924 by voting down the Subsidy Bill.

It appears now that the Republican majority in the new Senate will be eight or ten. The exact figure depends on whether the final returns elect or defeat O'Connor in North Dakota. The Republican House majority is now figured at between nine and fifteen, and can be easily overthrown by a combination.

"DOWN PENS" THREAT.

TOWN COUNCIL FACED WITH CHAOS.

Following the Labour resolution passed at the last meeting of the St. Helens Town Council, that the head officials and their deputies must submit to a certain salary reduction or accept notice, the junior members of various Town Hall departments have met and passed a resolution to place themselves unreservedly in the hands of the National Association of Local Government Officers.

This means in effect that they will "down pens" in February in sympathy with their chiefs, when the notices have expired, the chiefs having already notified that they will not accept the reductions. In the event of this strike happening the result can be little short of chaos in the municipal administration of St. Helens.

THE PATRICIA BALL.

On Friday, November 24, the Patricia ball, in aid of St. Patrick's Guild Babies' Home, will be held in the Metropole Ballroom, Dublin.

MR. CHILDERS ARRESTED.

EARLY MORNING RAID

COLT AUTOMATIC PISTOL.

IMPORTANT DOCUMENTS

PRISONER NOW IN PORTOBELLO.

National troops have arrested Mr. Erskine Childers. He was found at the County Wicklow house of his relative, Mr. R. C. Barton, who is himself interned. Mr. Childers was brought to Dublin yesterday afternoon and detained in Portobello Barracks.

The official report issued from the National Army Headquarters yesterday afternoon states:—

"This morning, about 5.30, a party of troops raided Annamoe House, Roundwood, Co. Wicklow, the residence of Mr. Robert Barton, and arrested Mr. Erskine Childers and a man named David Robinson, a leader of the irregulars in North Wexford.

"Mr. Childers was found in possession of a Colt automatic pistol.

"Both prisoners were lodged in Wicklow Jail, and later were removed to Dublin."

Since the outbreak of the present hostilities, which began with the attack on the Four Courts, Dublin, Mr. Childers is reported to have been actively engaged in various parts of the country—more recently on the Cork-Kerry border. He was also said to have been concerned in certain operations on the Kerry coast at Waterville and Valentia.

MR. CHILDERS OVERPOWERED.

Our Wicklow Correspondent yesterday telegraphed:—At daybreak this morning two mobile columns of National troops surrounded the residence of Mr. R. C. Barton, M.P., Glendalough House, Annamoe, and arrested Mr. Erskine Childers and Mr. David Robinson.

When the maid opened the door, the troops, who were in command of Captain J. Byrne, Wicklow, and Capt. C. Coghlan, Avondale, rushed into the house and upstairs. Mr. Childers attempted to draw a revolver, but he was overpowered, and the weapon was taken from him.

On him were found several important documents.

Mr. Robinson has been connected for several years with the Republican movements.

Both men were removed at once to Wicklow Jail, and later in the day were taken to Dublin.

Two of Mr. Barton's workmen—Smith and Brennan—were also arrested and taken to Avondale Camp.

£7,000,000 GIRL TO MARRY ARTIST.

IRISH TIMES FOREIGN SERVICE.

(FROM OUR OWN CORRESPONDENT.)

CHICAGO, Friday.

Miss Dellora Angell, heiress to the 35 million dollars left by the American millionaire and steel magnate, John W. Gates, nick-named "Bet-You-a-Million-Gates," is to marry Mr. Lester Norris, the artist son of a St. Charles (Illinois) undertaker.

Miss Angell is 19 years of age, and her *fiancé* is 21. They were school chums.

NO BAVARIAN COUP.

POSSIBILITY DENIED BY THE LEADERS.

IRISH TIMES FOREIGN SERVICE.

BERLIN, Friday.

Leaders of both the Monarchist and Socialist Parties in Bavaria have denied to me that a *coup d'etat* is possible in Bavaria.

"Although a Putsch or violent overthrow of the Government is not contemplated," declared Herr Roth, former Minister of Justice and Leader of the German Nationalist Party, which is Monarchistic, "the political situation is tense, owing to increased prices, for which the majority of the population regard the Government as responsible.

"People blame the Germans who signed the Versailles Treaty and those trying to fulfil it for the breakdown of Germany. The work of the Reparations Commission, in its efforts to stabilise the mark, is regarded with the greatest distrust.

"America, who alone can help us, has again proven that she will not, and considers the German catastrophe with the utmost indifference.

"The Monarchists," he added, "intended to attain their aims legally, not through violence. The efforts of the Monarchists are greatly hampered owing to inter-party differences.

"The Monarchists are divided into three groups—one desiring a Central European Kingdom, under a Hapsburg Prince; another a Hohenzollern Protestant Prince; while a third, the largest of the groups, desires the return of Wittlesbach."

Herr Auer, Leader of the Social Democrats, asserts that the possibility of a Putsch has passed. He says that the Socialists outnumber the Monarchists, who have been weakened by inter-party strifes.

A PETROL DEAL.

ACTION AGAINST DUBLIN MEN SETTLED.

In the King's Bench Division, London, yesterday Mr. Justice Bray resumed the hearing of the action brought by Mr. William Charles Cox, paper maker, of Lambeth Hill, London, against Messrs. G. P. Fleming, David Kellett, P. J. McAndrew, and John J. Mackenzie, of St. Stephen's Green, Dublin, the only defendants now before the Court.

It was an action to recover £7,437 on a bill of exchange, or, in the alternative, £1,300. The present defendants were acceptors of the bill of exchange.

It appeared that the present defendants, with two others, formed a sort of partnership in Ireland, with a view to dealing in petrol, and it was arranged that a Messrs. Jones, Lind, and Co. should sell them a large quantity of petrol at a price which they thought they could deal with it very cheaply, and which would amount in value to something exceeding £150,000.

Negotiations in regard to this followed, and, through the medium of a Mr. Webber, the plaintiff lent a sum of £1,200, at interest, at the request of Mr. Lind (of Jones, Lind, and Co.), in connection with the sale, and received in return certain security. When the bill which the plaintiff received became due it was unpaid, defendants alleging misrepresentation.

Mr. Barrington Ward, K.C., for the defendants, said that all his clients were men of position in Ireland, and well able to meet their obligations.

At this stage the parties consulted, with a view to a settlement. At the conclusion Mr. Ward said that his clients had no desire to get out of any obligation, and, without admitting liability of any kind, they felt that the plaintiff was a very honest man, and, as he was able to meet them, they might go a good deal of the way to meet him. They withdrew any suggestion of bad faith against the plaintiff. A payment by them on this occasion must not be taken as any admission that they were legally liable to pay it.

Mr. Holman Gregory, K.C., for the plaintiff, said that his client had agreed to accept payment of £1,050, to include costs. It was further agreed that the case should stand over for fourteen days, and, if the sum was not paid by then, the application could be made to the Court for judgment for £1,300.

His Lordship assented.

WOMEN AND CHILDREN INJURED

A lorry containing national troops, which was going from Portobello Barracks towards the city, last evening, ran against two perambulators at the corner of Richmond hill and Rathmines road, Dublin. The children were thrown out of the perambulators on to the roadway, and three women were knocked down.

They were all removed to the Meath Hospital in the ambulance. They are—Mrs. McLaughlin and baby (Patrick), 25 Castlewood Park; Mrs. McMullen and baby (Norah), 41 Upper Kenilworth Park, and Mrs. Devereux, Berlin Lodge, Leinster square.

On inquiry at the Meath Hospital last night it was stated that the injured children and the women were progressing favourably.

TO-DAY'S LONDON PAPERS.

ARMISTICE DAY.

SACRIFICE OF THE WAR.

"THE TIMES" OF TO-DAY SAYS:—

Armistice Day will in truth largely fail of its sacred purpose if it should meet with an inadequate spiritual response. The vast majority of the nation will, there can be no question, entertain neither misgiving nor misunderstanding as to its significance, but it would be too complacent an optimism to assume that their sentiments are shared by all. The world has lived through four years of peace, or peace-making, and such peace as has been established may well be thought to be the lassitude of exhaustion rather than the fruit of restored good-will.

In one quarter of the globe the name even of the most nominal peace can hardly be pronounced, so near hovers the spectre of renewed war. Neither in national nor international affairs is there much to offer encouragement to the faint-hearted. The events of the past year and the drift to which they point are not inspiriting. There are prophetic voices that declare that, so far from the worst being over, it has but begun, and that henceforth the decline of civilisation, as this age has known it, is irresistible and inevitable. There is a tendency to assign all present afflictions to the war, and to the victory which we and our Allies ultimately won nothing but affliction and calamity.

After this manner pessimism would seem to be justified of its children, who may, perhaps, be shocked and angered into publishing their disbelief in the righteousness of a cause which but a few years ago none would have openly dared or cared to dispute. The sacrifice of the war, they will say, if not aloud, yet in their hearts, was in vain. The world and with it this nation lost everything by it. The war was a crime, and all those who took part in it were criminals. For proof look at the world, look at Europe, look at this country to-day. Now it is this degeneracy of despair, negation and recrimination which Armistice Day happily comes every year to dispel.

PARIS AND LONDON.

THE NEAR EAST DANGER.

In the course of its editorial comments, touching the situation in the Near East, *The Times* remarks:—This country regards with the utmost aversion any prospect of conflict with the Kemalists. It knows the measure of its own responsibility—incurred through the accumulated errors of the late Government—for the deplorable position in the Near East.

What it does not know is whether the French Government are prepared not only to stand, but, in case of need, to act, with Great Britain. This it needs to know, both as regards the immediate situation in Constantinople and the policy to be followed at an eventual Lausanne Conference. Uncertainty encourages the Kemalist extremists, renders daily more difficult the Allied task of keeping order in Constantinople, and writes a large note of interrogation over the whole European situation.

CHOPIN'S ASHES.

THEIR PROPOSED REMOVAL.

The Times Paris Correspondent telegraphed yesterday:—The removal of the ashes of Chopin from Père Lachaise Cemetery to the church in Warsaw where his heart is preserved, which has recently been proposed, will not be accomplished without protest from the French admirers of the composer. Chopin, who was born of a French father and a Polish mother, passed the greater part of his life in Paris, where he composed his greatest works. Poland has the heart; let the ashes be left to France, it is urged. Polish soil is mixed with the earth which covers his remains.

When he left Poland after the revolution in 1830 his compatriots presented him with a silver vase filled with Polish soil, and this was scattered on his coffin when he was buried, in 1849.

THE HONOURS LIST.

Commenting on Mr. Lloyd George's honours list, the *Westminster Gazette* says:—There are one or two surprising omissions amongst those whose faithfulness to Mr. Lloyd George in his adversity cannot be questioned. Neither Mr. Edward Shortt nor Sir Hamar Greenwood gets anything, although neither of them is likely to be the recipient of much public sympathy on that account. Lord Leverhulme's Viscountcy is an appropriate acknowledgment of his steadfastness to the Coalition at a time of its growing unpopularity amongst big business men who were formerly its financial corner-stone. Of the remaining purely political honours, the addition of Sir William Sutherland to the Privy Council is bound to excite a good deal of comment. It is an addition which a distinguished company might well have been spared.

WHY GRAND TRUNK APPEAL FAILED.

PRIVY COUNCIL'S REASONS.

Lord Birkenhead, in the Privy Council yesterday, held their lordships' reasons for dismissing in July the appeal of the Grand Trunk Railway of Canada from the decision of the Arbitration Tribunal—that, at the time of taking over the Grand Trunk system by the Canadian Government, the Preference and Common stocks, of a nominal value of £37,073,492, were really of no value at all.

Lord Birkenhead said that the Privy Council had no right to inquire into the merits of the arbitrators' award, but only determine whether the arbitrators so erred in law that their award should be set aside.

The Privy Council found that they did not err in law. On the first question, of whether the arbitrators were wrong in excluding evidence of the value of physical assets, Lord Birkenhead pointed out that the system was to be taken over as a going concern, and the question was the value to the holders of this stock in a going concern.

The success of a railway depended on its position, traffic management, and organisation, and the Privy Council thought it futile to attempt to draw conclusions as to the future earning capacity from the value of the physical assets.

Their lordships came to the conclusion that any attempt to estimate the future profits, by reference to the selling value or the replacement cost, was doomed to failure; and, accordingly, that the arbitrators were justified in refusing to embark upon an inquiry, which must have occupied many months, and the result of which, when obtained, would have had no legitimate bearing on the question which they had to determine.

As to the second legal objection of the appellants, that the Tribunal Chairman relied on the evidence of the President of the company, given before the Royal Commission on Railways, and not repeated at the arbitration, all the material facts were really in the correspondence and other documents, which were only made evidence in the arbitration, and the Privy Council decided that they ought not to advise the King to set aside the award on the ground of the Chairman's action.

Incidentally, Lord Birkenhead said the appellant company was founded in 1852, and was the pioneer of the railway system of Canada; was financed wholly by British capital, and the Board of Directors had always met in London.

The stock, which was largely held in England, was all fully paid up.

ULSTER DELEGATION.

SATISFIED WITH RESULT OF THEIR MISSION.

The Ulster Association states:—The members of the Ulster Delegation, who have been visiting the English and Scottish constituencies, will conclude their work on Monday. The Delegation which has been in London will leave the Imperial Hotel, Russell square, at 2 p.m. for Liverpool, where they will meet the delegates from other parts of the country, and, after dinner together at the Exchange Hotel, they will embark for Belfast. On arrival at Belfast on Tuesday morning, the delegates will breakfast together at the Y.M.C.A. Hall in Wellington place.

During their tour of the constituencies the delegates have had several hundreds of interviews with local associations and candidates. Reports by the delegates who have visited the London and Metropolitan areas and the big industrial centres, and the important county divisions, all show that the assurances for which the delegates asked have been forthcoming, and they are returning to Ulster feeling that their mission has been a success.

Before their departure they will be received by Lady Wilson, the widow of the distinguished Field-Marshal. The members of the London delegation will place a wreath on the cenotaph at 3 p.m. this afternoon.

PLOT TO MURDER

LONDON'S POLICE CHIEF.

MALICIOUS POISONING.

COLLAPSE IN HIS OFFICE.

Sir William Horwood, K.C.B., D.S.O., Commissioner of the London Police Force, has been poisoned, and his condition is extremely grave.

As was announced in yesterday's *Irish Times*, Sir William became ill suddenly on Thursday night when he was about to leave New Scotland Yard. Dr. Cassidy, the police surgeon, attended to him, and, as the patient's condition was so serious and the circumstances of his illness were so mysterious, sent for Sir William Ballance, the chief surgeon to the force. Later Sir William was removed to St. Thomas's Hospital.

Last evening London was startled when Scotland Yard issued the following:—

"It has now been definitely established that the illness from which Sir William Horwood is suffering is due to the malicious administration of poison. The origin is not at present known."

When our London Correspondent made inquiries at Scotland Yard last night he was told that no further information than that contained in the official report could be given.

It was apparent that, though no further information could be given, more details were known at Scotland Yard than the official *communiqué* divulged.

Active inquiries are being made, and, in all probability, there will be a sensational development in the course of a few days.

All the circumstances indicate that some person or persons deliberately attempted to take the Commissioner's life, and it is with the object of establishing certain facts in this direction that the officials in charge of the case are directing their attention.

Shortly after 11 o'clock last night the following bulletin was issued by Scotland Yard:—"The Commissioner is still very seriously ill, and there is no change in his condition."

Colonel Laurie, the Acting Commissioner, told our Correspondent that he had just returned from a visit to the hospital and that Sir William Horwood was progressing as favourably as could be expected. He was conscious and fairly comfortable.

"If courage has anything to do with it," added Colonel Laurie, "he will pull through. His courage is magnificent."

POISONED CHOCOLATES.

TWO BOXES RECEIVED BY POST.

SATISFACTORY PROGRESS.

Late last night Sir William Horwood had so far recovered as to be able to receive visitors, although his condition will demand quiet and rest for several days.

General Horwood was fit and well on Thursday, and was just finishing his work at Scotland Yard before going to the Lord Mayor's banquet when he was seized with giddiness, palpitations, and sickness.

At first, says *The Times*, it was thought that the Commissioner had been seized with a heart attack, as his heart was then very feeble. For several hours great anxiety was felt for him. Owing to his condition it was impossible to move him, and he remained at Scotland Yard until yesterday morning.

Once the Commissioner was out of danger the doctors were able to turn their attention to the causes which led to the vomiting and the rapidly succeeding collapse, and it then became evident that he was suffering from the effects of a violently irritant poison absorbed through the stomach.

All day yesterday the principal detective officers at Scotland Yard were engaged in trying to solve the mystery of how the poison was administered, and by whom, and thorough inquiries are being made concerning the various meals which the Commissioner had on the day of his illness.

A special representative of the *Daily Mail* was last night given by a high official at Scotland Yard the full details of the attempt to kill Sir William Horwood.

There were two attempts, and in each instance the same means were resorted to—the poison was conveyed in boxes of chocolate addressed to the Commander at New Scotland Yard.

It is believed that the poison was either arsenic or strychnine. The box arrived at the police headquarters about a fortnight ago, and came by post, addressed personally to Sir William Horwood.

As is often the case with letters and parcels addressed to the Commissioner, the box was opened by one of the Assistant Commissioners, who thought it strange that anyone should send chocolates to his chief.

There was no name or address inside the box.

Another suspicious fact was that the chocolates did not have the appearance of being fresh. The Assistant Commissioner did not taste any of them, but instead decided to hand them over to an officer of the Criminal Investigation Department, with a request that inquiries should be made as to their origin.

Apparently the inquiries were in vain, and nothing further came of the matter.

SECOND BOX.

On Thursday another box of chocolates—a 2lb. box—was received through the post. This, also, was addressed to the Commissioner, and it was opened by his private secretary, Miss Drysdale, who handed it to Sir William Horwood.

Sir William apparently did not know anything about the first box of chocolates—doubtless because no one really suspected their true character—and in the evening, while dressing for the Lord Mayor's banquet at the Guildhall, he ate one or two.

Miss Drysdale also took one of the sweets, but she did not like the taste of it, and threw it away.

Meanwhile Sir William was seized with sudden and serious illness. He sank helplessly in his chair. Investigation was made, and an examination of the chocolates led to the belief, which was afterwards clearly established, that they had been poisoned.

As soon as the plot to kill the Commissioner was revealed, the matter was placed in the hands of the Criminal Investigation Department.

So far the crime remains a complete mystery. All that is known for certain is that the box bore a London postmark. The writing is believed to have been disguised, and it is impossible to say yet whether the would-be murderer is a man or woman.

Late last night detectives motored to a certain district in London, where it is thought possible that an important clue can be obtained. At present no arrest has been made.

LARKING WITH A PISTOL.

YOUNG WIFE SHOT BY BOY HUSBAND.

At the Gravesend Coroner's Court yesterday, an inquest was held on Mrs. Elsie Anastasia (Maisie) Aston (20), who was fatally shot at 70 Windmill street, Gravesend, where she was living, on Tuesday. Douglas Willoughby Gordon Aston (18), the husband, was present at the inquiry, and on his behalf Mr. Freke Palmer appeared.

Mrs. Eliza Mary Boston, a widow, described how both husband and wife were in a very playful mood, and while they were talking the husband twisted some paper into darts, and they were shooting them at each other. The witness had just finished her tea upstairs when Douglas burst in at the door, exclaiming, "Maisie." Then he returned downstairs, went on Mrs. Boston, and I followed. Wiggie (a son-in-law) lifted Maisie from the floor on to a chair. I said, "Put her head down, she's fainted," but he answered, "I have shot Maisie." Soon after she died in my arms.

The young couple, it was further stated, were larking, when Aston, who, at his wife's suggestion, was pretending to be a burglar, pulled the trigger of a revolver, believing it to be unloaded, and the bullet pierced her heart.

WOMEN AND THE PRISONERS.

DEPUTATIONS TO COUNTY COUNCILS.

LIVELY PROCEEDINGS.

Lively scenes were enacted yesterday at a special meeting of the County Councils' General Council, held at the offices of the Dublin County Council. Mr. P. J. Little presided, and there was a small attendance, only eleven other members being present.

Arising out of an application from the Prisoners' Defence Association to receive a deputation regarding the treatment of prisoners, the Chairman urged the reception of the deputation.

A discussion ensued as to whether the deputation should be received, some members contending that the meeting being a special one, only matters on the agenda could be discussed.

Mr. George Nicholls (Galway) objected to the reception of the deputation. He said that they had seen how Councils that had met to do the business of the people had been turned into bear gardens by receiving such deputations.

The Chairman pointed out that other public bodies had received similar deputations, and said that they should do the same, on the grounds both of courtesy and humanity.

It was eventually decided to receive the deputation when the agenda had been disposed of.

A letter was received from the Chairman of the Council, Mr. Cosgrave, resigning his position, and expressing regret at having to sever his connection with the Council. He referred to the good work which the Council was doing for the country.

On the motion of Mr. Walsh (Kilkenny), seconded by Mr. Flynn (Limerick), the resignation was accepted, with regret.

Mr. James MacNeill (Dublin), Vice-Chairman, was elected to succeed the retiring chairman.

FREE STATE SENATE.

MEMBERS AND THE CHAIRMAN

The question of the representation of the Council on the Senate of the Free State Parliament was next discussed.

The Chairman pointed out that the Council had previously passed a resolution pledging allegiance to Dail Eireann and the Irish Republic. He ruled that until that resolution was rescinded they could not select representatives to any body that did not recognise the Republic. Otherwise they would be stultifying themselves.

A motion was proposed by Mr. Kelly (Offaly) deciding to select three representatives to the Senate.

The Chairman refused to accept the motion until the resolution on the minutes was rescinded.

Several members protested against the Chairman's ruling. They complained that they had come from the country, at great inconvenience, to do certain business. They should not be thwarted by such tactics as those adopted by the Chairman.

Mr. Kelly contended that the resolution was in order as the majority of Parliament and the majority of the people had decided in favour of a certain form of government.

The Chairman disagreed, and contended that the majority of the people had voted in favour of coalition and of peace.

Mr. Farrell (Meath) said that the Chairman had not entire power in the matter, and he should not act as dictator.

Mr. Walsh suggested that the names should be forwarded to the President as the selection of the majority of the meeting.

As the Chairman persisted in his ruling, the majority of the members were leaving the room when Madame McBride, Dr. Lynn, Miss Molony, and other members of the deputation entered.

Mr. Farrell explained that the majority of the members were anxious to receive the deputation, but they had made certain arrangements, and, without the slightest discourtesy to the deputation, it should be received only at the time arranged.

Mr. Kelly also disclaimed any intention of discourtesy. The majority, he said, should not be placed in a false position. They had only been engaged in quibbling up to that point.

All the members, with the exception of the Chairman and three others, then left the room.

Madam MacBride proceeded to read a communication from Miss Mary MacSwiney, from Mountjoy Prison, stating that "she was on hunger strike since Saturday morning, and may end as Terry did." The number of prisoners, the speaker said, had now increased to 12,000. She gave instances where their treatment was complained of in various prisons.

Dr. Kathleen Lynn read a statement comprising numerous complaints.

The members of the Council who had retired then returned to the room.

ALLEGED ILL-TREATMENT.

Miss Moloney said that it was false to say that the deputation was acting for political propagandist purposes. The mothers and female relatives of the prisoners would stop the ill-treatment of their people, even over their dead bodies, and she warned those present that if the ill-treatment was not stopped the women would take no uncertain action in the matter.

Mr. O'Flynn declined to believe that any Irishman was capable of ill-treating a fellow-Irishman in the manner described. He had no doubt, he said, that the ladies present believed all that had been told them by the prisoners.

Mr. George Nicholls said that, as one who had been in eight English prisons and in four Irish ones, he was in a position to speak about treatment, but there were a lot of things being done in jails at present by prisoners which nobody could tolerate. In Galway the prisoners had choked the drains with bricks, so as to destroy the sanitation, and create an outcry. Why was there no outcry on the part of the deputation for the murders of the five men in Sligo who were taken out and murdered because they were Free Staters?

Mr Kelly proposed that the Chairman should leave the chair, as a definite motion had been carried, but it was not acted on.

Mr. Walsh seconded.

The Chairman refused to leave the chair until the deputation had been heard.

Mr. Conor Maguire (Mayo) said that Mr. Nicholls, as an official of the Local Government Department of the Provisional Government, came there to back up the Government.

Mr. Nicholls denied the accuracy of that statement.

Miss Moloney explained that all they wanted was an inquiry into the treatment of the prisoners.

A long and contentious discussion, mainly on points of procedure, ensued, and a resolution was eventually proposed, calling for a public inquiry into the conditions prevailing in the prisons, camps, and other places where prisoners are detained.

The Chairman declared the motion lost by five votes to four.

Mr. Kelly said that the motion was lost owing to the action of the Chairman. They would consider the matter under a proper chairman.

It was then decided to discuss the matter at the end of the agenda.

Mr. Little was then voted out of the chair, which was taken by Mr. Nicholls.

As a protest against this action, Messrs. Little, Maguire, and two other members walked out.

WHAT IS A MEETING?

Miss Moloney asked whether the meeting was a meeting or a number of persons. They were not going to be pitched about any longer from Billy to Jack. Were they going to be heard now or were they going to wait, while people were dying in jails, until the agenda on roads and sweepings was finished?

The Chairman said that to show his impartiality he had listened to the lady for a considerable time. They were now about to go on with the agenda.

Miss Moloney—You are not. You are to consider the treatment of prisoners. That is what we are here for.

The Chairman said that he would not have the place made a bear garden.

The members then endeavoured to proceed with the business on the agenda paper, but the members of the deputation persisted in interrupting.

Seeing the futility of proceeding further, the Chairman declared the meeting adjourned, and, as he left the chair, a woman approached and struck him violently on the chest.

The members then trooped out of the room, and left it to the deputation.

DOWLING MEMORIAL FUND.

The Dowling Memorial Fund was inaugurated in memory of Mr. P. A. E. Dowling, who was, for a long time, a prominent figure in the Irish educational world. In recent years he was Registrar to the College of Science, and also head of the mathematical faculty in the Dublin Technical Schools. Formerly he held lectureships in the Catholic University and Maynooth.

Friends and past students who have not been circularised and who desire to be associated with this memorial, are requested to send their subscriptions to the Treasurers, Dowling Memorial Fund, College of Science, Merrion street, Dublin. The honorary treasurers of the fund are Mr. J. Condon and Mr. W. J. Williams, 86 St. Stephen's Green, Dublin.

ROSSE COLLEGE, STEPHEN'S GREEN. Successes since Jan. 1, 1921—Guinness' First Class Clerkships—All the appointments (6); Bank of Ireland—Male Clerkships, 28 appointments (with 1st place at last 2 exams.); Lady Clerkships, 7 appointments (with 1st place). Other Irish Banks—49 appointments.—(Advt.)

NEWS IN BRIEF.

GREAT BRITAIN.

An Old Etonian has offered anonymously a gift of £1,200 towards the refitting of the Rotterdam organ in the School Hall.

The Queen has again sent a gift of twelve Shetland shawls to the Society for the Assistance of Ladies in Reduced Circumstances.

A packet of about two hundred farthings, assumed to be half-sovereigns, was taken by thieves from a general store at Heath (Beds).

A performing elephant entered a public-house at Newport, Mon., and drank a pint of beer from a glass which had just been placed on the counter for a customer.

Mr. E. Evans Bevan, of Neath, a brewer and colliery proprietor, has given £3,000 to Neath War Memorial Fund for the purchase of Gnoll Castle.

Alderman D. J. Davies, the new Mayor of Swansea, dispensed with the usual mayoral luncheon, and gave the equivalent cost to the unemployed.

At Mayor's Day at New Romney, Councillor Luxmoore, the new Mayor, was presented with a silver cradle, to commemorate the birth of a daughter.

Freshwater Parish Church, Isle of Wight, was broken into on Wednesday night, and an alms-box emptied. Two other churches in the district have recently been robbed.

A Grimsby skipper who appeared for public examination in bankruptcy with a deficiency of £708, stated that his average earnings for the past four years were £1,200.

The following announcement is displayed at a public-house in the West End of London:—"In celebration of the change of Government, we have reduced all our prices. Come in!"

Mr. A. Basile, gardener at St. George's College, Weybridge, with twelve first awards and several seconds at Addlestone Horticultural Show, has now secured over 1,000 prizes.

Mr. E. J. Stuart, returned from his expedition in conjunction with Mr. A. E. Cochran to North-West Australia, was received by the Queen at Buckingham Palace on Thursday.

While addressing meetings in his constituency on Wednesday night, when he was sometimes the centre of large crowds, Sir J. Herbert Cory, Unionist candidate for Cardiff South, lost a pearl tie-pin valued at £400.

Injured by a glass globe from a lamp in a G.W.R. carriage falling upon his head, Griffith James Jones, a Swansea school teacher, was awarded £381 damages at Swansea Assizes. Stay of execution was granted.

Joseph William Leach, aged 5, of Kelsterton, was warming his hands before the kitchen fire, when there was a loud explosion, caused, it is believed, by a shot from the mine being left in the coal. The boy's left hand was shattered, and it is feared he will lose his sight.

While five hundred miners were working in Llanhilleth Pit, Monmouthshire, on Wednesday night, fire broke out near the ventilating shaft. The men were safely brought to the surface, but the fire was still burning yesterday.

EYE DESTROYED BY SQUIB.

Playing with fireworks in his home at Jersey, a child named Gallichan, aged 5, put a squib in the fire. The explosion which followed resulted in one of his eyes being blown out. He was removed to hospital, and an operation was performed, as the result of which the other eye will be saved.

FOREIGN.

Births in Russia in the last four years were five million below the normal.

The Portuguese Parliament has dissolved. Elections take place to-morrow.

The Polish Government has decided to introduce Polish marks as legal currency in Polish Silesia.

Inhabitants of Marseilles were aroused by a slight earthquake shock, which lasted for nearly a minute, in the early morning of Tuesday.

During the nine months ended September 30, 5,889 Jewish immigrants entered Palestine. Of these, 2,554 were men, 1,748 women, and 1,587 children.

In September, 1923, an International Horticultural Congress will take place in Amsterdam on the occasion of the fiftieth anniversary of the foundation of the Dutch Society for Horticulture.

A new Paris underground line from the Porte de Saint-Cloud to the Trocadero was opened on Wednesday. It is the first section of the new connection between the Porte de Saint-Cloud and the Opera.

According to the *Review*, of the International Labour Office, prices in Austria, which doubled during August, doubled again during September. The index number now stands at a little over one million, as compared with one hundred in July, 1914.

M. Henri Vonoven, who writes under the name of Henri Varenne, has been appointed political director of the *Figaro*, in succession to the late M. Alfred Capus. M. Vonoven is a well-known writer on legal subjects, and has been legal editor of the *Figaro* since 1900.

Information with regard to the Twenty-second International Exhibition of Contemporary Paintings, which will be held at the Carnegie Institute, Pittsburg, Pennsylvania, in April, May, and June next year, may be obtained from M. Guillaume Lerolle, 14 Rue Brémontier, Paris.

A Washington telegram says that Mr. Mellon Secretary to the Treasury, has ordered the release of all foreign vessels seized outside the three mile limit with liquor on board, where there was no evidence of communication with the shore through the medium of the vessels' own boats. About 20 vessels are affected by the order.

M.M. FOR AN ADMIRAL.

To-day at the inauguration of the stone commemorating the spot where the Armistice was signed four years ago, President Millerand will decorate Admiral Wemyss with the Military Medal. Marshal Petain, who is unable to be present at the ceremony, has sent a letter which will be placed beneath the memorial stone.

POSTAL COMMISSION.

UNIONS AND THE ALLOWANCE PROPOSAL.

The Commission of Inquiry into wages and salaries, organisation of work, and conditions generally in the Post Offices of Southern Ireland resumed its sittings yesterday morning at Jury's Hotel, Dame street, Dublin.

The Commissioners are Mr. J. G. Douglas (Chairman), Mr. James Moran, T.C.; Mr. D. O'Connor (nominated by the Provisional Government), Mr. T. J. O'Connell, M.P. (Irish Teachers), and Mr. L. J. Duffy (Distributive Workers), nominated by the Irish Labour Party.

The Commission's first duty is "to determine whether the present basic wage can bear the recent cut—this to be determined by the 15th May, 1922, and that the Commission shall be empowered to recommend, in the case of classes where the cut is regarded as not being justified, an increase of basic wage as from the 1st March, without prejudice to the general findings."

Mr. P. J. McPhillips, representing the United Postal Unions, was the first witness examined yesterday. He said that, in his opinion, the question of wages and working conditions was an Irish matter alone. There could be no comparison between Ireland and neighbouring countries.

The Chairman—Are you of opinion that it is possible for an Irish Government to pay rates higher than those paid in the neighbouring countries—England, for example?

Witness—I don't think the question of England should come into it, or any other country. The Irish Government should fix a just wage, without any relation to any other country.

OBJECTIONS TO PROPOSALS.

Replying to the Chairman, Mr. McPhillips said that they objected to the following proposals in the Department's scheme:—(1) "Existing main classes to remain as at present"—if there was no change in the existing main classes, and no outlet for the present staff, it was evident that the scheme could have little beneficial effect; and (2) "An allowance to be made to sorting clerks and telegraphists performing the higher duties."

As regards the latter, his unions regarded the introduction of allowances in lieu of salaries as one of the most reactionary and objectionable features of the scheme. The proposal was to ear-mark certain duties as higher-class duties, and to pay an allowance, not permanently, but for the period during which an officer was performing the higher duty.

The object of the allowance system they regarded as simply to pave the way for introducing a lower-paid class to higher work. If any class was called upon to perform higher work, the permanent wage should be increased.

The witness then dealt with the alternative scheme of staff re-organisation and recruitment (which was published on Saturday last).

Asked by Mr. O'Connor what would be the attitude of the workers if economy was effected by the scheme, and if the Department made money by it, witness replied that, as Irishmen, they would not object so long as they were paid reasonable salaries.

The Commission adjourned until 10.30 this morning.

M.G.W. RAILWAY CLERKSHIPS. Successful from SKERRY'S COLLEGE, DUBLIN—Male Clerks, Last exam., Aug., 1922; Messrs. Feeney (2nd Place), J. G. O'Brien, Grogan, Clarke, Travers, Ryan, Hourigan, Carberry, Craig, McGonnell, Rice, and Quinn. Best Result. Lady Clerks. Last exam., Sept., 1922; Misses O'Connor (1st Place), Kilmurray (2nd Place), McMahon, Raftery, and Bray. Best Result.—(Advt.)

THE BEND IN THE ROAD.

MOTOR CYCLIST DEAD.

COLLISION WITH FREE STATE CAR.

Dr. Louis A. Byrne, City Coroner, held an inquest yesterday at St. Vincent's Hospital, Dublin, on the body of Joseph Ashton, Vergemount, Clonskeagh, who died there on the 7th inst. as a result of injuries received in a motor accident.

Mr. M. A. Corrigan, Chief State Solicitor, appeared on behalf of the authorities, and Mr. W. H. Carson (instructed by Messrs. Hayes and Son) represented the next-of-kin.

Dr. Blanc, house surgeon, deposed that the deceased man was admitted to St. Vincent's Hospital on the night of the 4th inst., suffering from fracture of the right thigh. He was operated upon immediately, but, as the operation was unsuccessful, it was found necessary to operate several times afterwards; the last operation was on the 7th inst. He died from shock and secondary hemorrhage.

INJURED MAN'S STATEMENT.

Edward T. Ashton, Vergemount Clonskeagh, identified the body as that of his brother, aged 29, and single. His brother told him at the hospital that he was riding his motor cycle, with a man named Thomas O'Neill, who was a passenger on the pillion, along the Wicklow road towards Dublin, between 5 and 6 p.m. on November 4, and that when they were turning a bend in the road a motor car, driven by John Grover Byrne, Transport Department, Civic Guards, Dublin, and in which Mr. Eamon Duggan was seated, drove into them.

In reply to Mr. Carson, the witness stated that his brother was an experienced and exceptionally careful driver.

Thomas O'Neill, 4 Clonskeagh terrace, stated that he was seated on the pillion of the motor cycle, behind Mr. Ashton. When they were turning a bend in the Wicklow road, near the Glenview Hotel, a motor car suddenly appeared. As a collision was inevitable the witness closed his eyes. When the impact took place he was rendered semi-conscious, and both he and Mr. Ashton were conveyed in a passing motor car to Bray, and afterwards to St. Vincent's Hospital. He was suffering from fractures of the right knee and the right forearm.

In cross-examination, he said that the bend in the road was a very nasty one. He did not hear any warning sounded. The width of the road at the point mentioned was about 22 feet.

CAR DRIVER'S STORY.

John Groner Byrne, Transport Department, Civic Guard, Dublin, having been cautioned, elected to give evidence. At about 5.30 p.m. on November 4th he was driving a Talbot motor car, with five passengers, including Mr. Duggan, along the Wicklow road, towards the Glen of the Downs. When rounding the left-hand bend, near the Glenview Hotel, he sounded the horn. At the bend in the road a motor cyclist, with a passenger on the pillion, appeared right in front of him and ran into the right mudguard.

In reply to Mr. Corrigan, he said that he was travelling at about 10 or 12 miles per hour. He heard no warning on the approach of the motor cycle.

In cross-examination by Mr. Carson, he said that the car belonged to the Free State. It was a powerful car, and was capable of going at about 40 miles per hour.

Am I right in saying that when you drive these cars, particularly with a gentleman like Mr. Duggan, you drive them at a pretty rapid rate—not only in the country, but in the city?

Witness—The Army does that. (Laughter.) We are not supposed to drive cars quickly.

Were you travelling at any time at 40 miles per hour?

Witness—I expect on a straight road I did touch 40 miles per hour.

The witness also stated that he slackened his speed before he came to the bend. He went round the bend at about 10 or 12 miles an hour.

The motor bicycle was rendered into pulp?

Witness—Yes.

Mr. Corrigan again asked for an adjournment.

Mr. Carson said that it seemed extraordinary, and was certainly very inconvenient, for them to have to come there again. He did not see what further evidence could be produced.

The jury agreed that there was sufficient evidence to enable them to arrive at a verdict.

They returned a verdict based on the medical evidence. Death was accidentally caused, and no blame attached to either side. They tendered their sympathy to the relatives of Mr. Ashton.

THE NORTHERN ELECTIONS.

FIGHT FOR BORDER COUNTIES.

The Unionist candidates for Tyrone-Fermanagh and Londonderry are being received with great enthusiasm in their tours of the constituencies, and it is regarded as certain that virtually every Unionist voter will go to the poll.

Our Strabane Correspondent says that all the followers of Mr. de Valera in Tyrone and Fermanagh will refuse to vote. Their exact strength is not known, but it is said to be "formidable."

The Sinn Fein Executive of Derry City and County has issued a statement repudiating Captain MacNaghten, anti-Partition candidate for the constituency. They say that they refuse to participate in the election "brought about by the foreigner, or have the country represented in an alien Parliament."

UNIONIST CAMPAIGN.

Speaking at Strabane yesterday, Mr. W. E. D. Allen, one of the Unionist candidates for Tyrone-Fermanagh, said that at the present moment the political situation was more favourable to Ulster than it was ten years ago. They had a Government come into power now in England which was a movement started against Mr. Lloyd George's policy.

The new Government contained many men who were parties to Lloyd George's policy, but at the same time they could trust them to give more favourable consideration to the views of loyal Ulster than the previous Government, whose attention was more devoted to the Greeks and Jews than to Ulster men. The next Session of the Imperial Parliament would be a most important one. It would be a matter of life and death for the Counties of Tyrone and Fermanagh. The first matters that would come up for consideration would be the Irish Treaty, and the question of the boundaries.

Mr. J. A. Pringle, the other Unionist candidate, at Cookstown declared that what they had got they would hold, and any alteration in the boundaries must be with the consent of the people of the Northern area.

LONDONDERRY.

At a Unionist rally in Londonderry, Captain Herbert Dixon said that in their efforts to return Sir Malcolm Macnaghten they had Belfast and the six counties heart and soul behind them. He believed that Sir Malcolm would be returned with such a majority that never again would attempts be made on their rights and liberties.

"What is our attitude on the question of the boundary and the reserved services? We say we stand by the 1920 bill. (Cheers.) We had no hand or part in the Treaty. No outsider has any right to filch from us our land, given under the King's own hand. (Cheers.)

"As for the reserved services; if they remain in the hands of the Imperial Parliament we are satisfied; if they are to be given over to anyone then we will have them. (Loud cheers.) We will uphold the full rights of Ulster, but outside that we are willing to help the Southern Government in any way in our power."

Captain C. C. Craig said that the question of the boundaries was a very serious one. He asked them to trust their representatives in Parliament to do the best thing they possibly could under the circumstances which might arise.

There was the question of the Council of Ireland, by which it was solemnly proposed that a body of men, formed half of Free Staters and half of Ulstermen, should be set up, and, while they would have no power whatever to interfere with the South of Ireland, they would have full control over the railways and other matters in the North of Ireland.

He honestly did not know how any sane people calling themselves legislators or statesmen could put their name to such a preposterous proposal as that. (Cheers.) But he could safely say that Ulster would never tolerate any such interference with her just rights and liberties as that.

WAR ON RAILWAYS.

FURTHER DAMAGE TO G.S.W.R.

A statement of further damage on the Great Southern and Western Railway says that a passenger train, proceeding from Waterford to Kilkenny, was stopped and the mails stolen. At Cappagh the goods store was raided and looted.

Between Killeagh and Mogeely telegraph wires were cut.

An unsuccessful attempt was made to derail a train between Waterford and Campile by placing sleepers and timber across the rails. In the same section six telegraph poles were cut down.

BRIGHT'S PURE CONFECTIONERY MADE IN Dublin. Sugar Boilings in all varieties.—Walter Brights, Ltd., Townsend street, Dublin.—(Advt.)

A NORTH WALL COUP.

NATIONAL SOLDIERS DISARMED.

REPUBLICANS' CLEVER RUSE.

About thirty armed men yesterday surprised and disarmed the sentry and guard of national troops at Alexandra road, North Wall, Dublin, and carried off their rifles, revolvers, and about 3,000 rounds of ammunition. Also they seized petrol, which they placed on two seized lorries with the arms and ammunition, and drove towards the city, flourishing revolvers and cheering lustily for the Republic.

The enactment of this *coup* was the work of only a few minutes. It was rendered possible by an ingenious ruse. Workmen employed about the basins and in the various works along the riverside go down the North Wall every morning, and their passage awakes no suspicion in the breasts of the most active sentries.

The Republicans had noted this fact, and yesterday they took advantage of it. They disguised themselves as ordinary workmen. They wore tattered clothes and old soft hats, and had the customary handkerchiefs about their necks. Each man of them brought with him a substantial rag-bound or papered bundle, such as those in which the morning workers carry the supply of daily bread, which serves for breakfast and the midday meal.

Thus "made up," the raiders fell into the procession of advancing workers, in groups of twos and threes at various points along the quays, and eluded all suspicion. With the *bona fide* workers they marched to the premises of the Anglo-American Oil Company, and Shell Mex, Ltd., motor spirit merchants. At the Anglo American Oil Company's premises they found the unsuspecting sentry on duty, and the unsuspecting guard at rest within. Two of the more voluble among the "workmen" spoke to the young soldier with the gun. They talked to him so pleasantly that he knew nothing until he was seized by other "workmen" from behind, disarmed, and at the point of the revolver, pushed into a room.

Just then there came up to the gates three motor cars, and a big lorry carrying more armed men who rushed into a room and, finding seven or eight soldiers there in bed seized all their arms and ammunition.

This done, the armed and business-like workmen visited the Shell Company's premises next door, and in like manner seized the arms and ammunition of some eighteen soldiers.

Their exploit, however, was not yet complete. Outside they joined with other "workmen" who had helped themselves to liberal supplies of petrol. These with the ammunition and the arms were placed upon the lorries, the armed men got up and made brisk progress, singing and waving pistols as they sped towards the city.

The disarmed guard was replaced by one more vigilant, and quayside life went on as usual.

GAS OFFICES RAIDED.

ARMED MEN TAKE OVER £100 IN CASH.

Between 5.30 and 6 o'clock last evening armed men took over £100 in silver from the offices of the Alliance and Dublin Consumers' Gas Company, D'Olier street, Dublin.

The robbers, who numbered twelve, entered the building just after the half-hour. Presenting a revolver at the door-keeper they ordered him to stand aside, and one of them remained on guard over him whilst the others went into the main office and the showrooms.

Ten or twelve employés who were on the premises were gathered into one room under the menacing revolvers, and compelled to stand with their hands up whilst the unwelcome visitors smashed the telephone instruments, three in number.

The raiders, who were quick, but unhurried in their movements, proceeded to lay hands on all the cash that was accessible at the moment, and secured a trifle over £100, mostly in silver, which they carried off.

When leaving they warned the staff not to move for ten minutes, or attempt to give any alarm, under penalty of being shot.

One of the employés disregarded this warning, and changed his position as the men were leaving.

Instantly some of them returned, and repeated their warning with emphasis. They then disappeared.

SPORTING CARTRIDGES SEIZED

FROM MANAGER OF DUBLIN LABOUR EXCHANGE.

When he was entering the Labour Exchange, Lower Gardiner street, of which he is manager, Mr. Boland was "held up" at 12.30 p.m. on Thursday by five armed men, who took from him a tin box containing 500 sporting cartridges. They then stopped a passing motor car, ordered out the driver, and, entering the vehicle, drove towards Lower Abbey street.

TELEGRAPH POLES AND CABLES CUT.

At 9 a.m. yesterday a telegraph pole was cut at Spafield terrace, off the Rock road, Dublin. One was also cut at Sandymount avenue. Three cables were cut and five others damaged in Shrewsbury road.

"FROM ORIEL HOUSE."

Three armed men entered the premises of Messrs. Weld-Held, Ltd., sheet metal workers, 72 Francis street, Dublin, yesterday, and searched the place, saying that they were from Oriel House. They took away two cylinders.

CUMANN NA mBAN PRISONERS.

Thousands of propaganda leaflets and some Roneo duplicators were found yesterday by national troops at the headquarters of the Cumann na mBan, 23 Percy place, Dublin. Two arrests were made.

SUFFOLK STREET RAID.

THE ARRESTED WOMEN.

The women who were removed from the Republican offices, 23 Suffolk street, Dublin, during the raid by national troops on Thursday are still detained in custody.

Official information as to the names of the prisoners or their number is not available, but it is understood that five women were found working in the offices and taken into custody, together with two others who cycled up to the door whilst the raid was proceeding.

Those in custody include Miss Barry, sister of Kevin Barry; Miss Lily O'Brennan, Miss Bermingham, Miss Devanny, Miss T. O'Connell, and Madame Bannard-Cogley. The last-named is very well known in Dublin musical circles and on the concert platform.

The offices have been stripped of every vestige of furniture, with the exception of a large oaken press with glass doors, which was too heavy for convenient removal.

REVOLVERS AND MINES.

National troops raided the house of a man named Coyle, of 58 Aughrim street, Dublin, who is at present in jail, and found three fully loaded revolvers and two mines, which they removed to headquarters.

GAIETY THEATRE.

CREDITABLE "TANNHAUSER."

The Carl Rosa Opera Company's production of "Tannhauser" at the Gaiety Theatre, Dublin, last evening was a very enjoyable performance. Naturally, it was not everything that a Wagner opera ought to be; but, in view of the limitations of orchestra and cast, it was admirable. Mr. Ben Williams sang the title part, and was in excellent voice. His singing was especially good in the last act, and he put everything he knew into the final scene. Miss Austen made a convincing Elizabeth. Her voice suits the part, and we liked her very much in the Hall of Song.

Wolfram was sung by Mr. Dunkerley, who is a great favourite in Dublin. He was at the top of his form. Mr. Griffin, as the Landgrave; Mr. Watkins, as Walther; Mr. Coates, as Biterolf, and Messrs. Devereux and Lewis, as Henry and Reimar, respectively, sang and acted with much power, while Miss Jones and Miss Rowland, as Venus and the Shepherd Boy, made an excellent impression.

Mr. Hawley conducted very well, and made the most out of the limited material at his disposal.

To-day—"Cavalleria Rusticana" and "Pagliacci." To-night—"Maritana."

Thousands of ladies keep a box of Martin's Pills in the house. Those who use them recommend them, hence their enormous sale. Price 5s. Sold by all Chemists and Stores; or post free from Proprietors, Martin, Chemists, Southampton.—(Advt.)

LETTERS TO THE EDITOR.

"EXTERMINATION."

TO THE EDITOR OF THE IRISH TIMES.

SIR,—Mr. de Valera gradually reveals the intentions of himself and Messrs. Childers and Mellowes in regard to Ireland, and, although the revelation is still incomplete, his new war-cry of "Victory or Extermination" permits us, mere Irishmen born and bred, to see fairly clearly what our allotted *rôle* is in their plans.

Commencing eleven months ago with simple peaceful discussion of a constitutional formula (concerning Document No. 1 or 2 or 3), and following it up, after electoral defeat a few months later, with a threat, since put into execution, of "wading through (Irish) blood," Mr. de Valera now talks of "extermination"—extermination, not of mere wretched Bushmen or niggers, or even Russian peasants, but of our own flesh and blood.

The cruel word, thus uttered in such a cold and deliberate manner that it cannot possibly be explained away, is of peculiarly sinister import to the people of Ireland. We have already, in the past, suffered partial extermination, at recurring intervals, by the British, and we are even now undergoing partial extermination, of a suicidal kind, simply because Mr. de Valera will not refrain from bloodshed and destruction in lieu of argument and votes. But our present calamity is apparently incomplete. Civil war to the knife is now proclaimed by Mr. de Valera, who clearly expects that, when one Irish group shall have exterminated its opposing fellow-Irishmen, it will then stand up and provoke its own extermination, in turn, at the hands of the British Government. He proposes, in fact, that we should commit national suicide in two stages.—Yours, etc.,

HENRY P. KENNY.

24 Longford terrace, Monkstown, Co. Dublin, November 9th, 1922.

THE CATHOLIC APPEAL COMMITTEE.

TO THE EDITOR OF THE IRISH TIMES.

SIR,—From several letters which have reached me it is evident that some misunderstanding exists as to the exact purpose for which the above Committee was formed, and I would, therefore, be glad of an opportunity of stating clearly what our object is. We are a Committee of Irish Catholics who have come together for one purpose, and for one purpose only—to prepare and present to the Holy See an appeal against the decisions contained in the Pastoral Letter of the Irish Hierarchy issued on the 22nd October, which subject a large number of Irish Catholics to severe spiritual penalties on political grounds. We do not seek any decision from the Holy See on the political issue. What we intend to do is to ask His Holiness not to allow these Catholics to be deprived of the Sacraments of Penance and Holy Communion solely because of their political opinions, and not to permit the clergy to be penalised on the same grounds.

The following criticism, which has been addressed anonymously to the Committee, utterly fails to grasp the meaning of our action:—"Is it consistent to object to foreign rule in politics, as you do, and at the same time to appeal to foreign rule in religion?" The objection can hardly have come from a Catholic, as it rests upon a fundamental misapprehension of the position of the Catholics of any country with regard to the Holy See. So far as Catholics are concerned, there is not, never was, and never will be any foreign rule in religion. We do not belong to the "Church of Ireland," but to the Universal Church, composed of one body of the faithful in all lands, subject in matters of faith and morals to one Supreme Head.

We do not ask the Pope to intervene in the political affairs of our country or to pronounce any judgment as to whether the Republican Government or the Provisional Government is, or is not, legitimate. We say that we have been unjustly penalised on political grounds, and we simply seek to have the penalties removed.—Yours, etc.,

conn mac murċaḋa.

Organising Secretary.

18 Garville avenue, Rathgar, Dublin, November 10th, 1922.

THE NEW REGISTER.

TO THE EDITOR OF THE IRISH TIMES.

SIR,—As an Englishman resident in Ireland for a great many years I have hitherto enjoyed the privilege of a Parliamentary and municipal vote; but it appears that I am now about to be penalised on account of my nationality. Recently I received a form from the registration officer of my district, which in due course I returned filled in. Question 2 asked "nationality of occupier and domicile." This I filled in as "British," stating the number of years during which I have been resident. A few days ago I received the enclosed circular letter, from which you will observe that I am to be disfranchised unless I sign as accepting citizenship of the Free State.

I am quite prepared to be loyal to the legally established Government, but I cannot see my way to sign away my nationality, as no one can tell what might be the consequence of such a procedure in years to come. Under what Act or authority is such signature demanded? An Irishman domiciled in England never has been, and never will be, asked to surrender his nationality in exchange for the franchise, nor, indeed, would he do so if requested.—Yours, etc.,

"DISFRANCHISED."

Co. Wicklow, November 10th, 1922.

[The officials in charge of the Electoral Bill inform us that they have no authority to define franchise law; but they express the view that Article 3 of the Constitution is intended for persons resident on the Continent. They say that, if our correspondent's name does not appear on the register of voters, it is open to him to go before the Revision court and to argue his case; and that it does not follow that, because he describes his nationality as "British," he will be excluded from the register.—ED. *I.T.*]

MOTOR TAXES.

TO THE EDITOR OF THE IRISH TIMES.

SIR,—The injustice of motor taxation in its present form seems to be very generally realised, and many schemes in substitution have been put forward through the columns of the Press. The following particulars of a motor tax lately passed by the Scandinavian Government, to come into force from the 1st January, 1923, seem to me to indicate the fairest and most workable scheme yet devised:—

"The tax is to be paid on the weight of the car, and, if rubber tyres are used, tax on the car will be at the rate of 8 kronen for every 100 kilos. For cars running with other tyres, say, steel tyres, the tax will be 50 kronen for every 100 kilos. There is also a special tax on the tyres of 1.5 kronen *per* kilogram of its weight."

As the tax on motor cars is, or should be, used entirely for the upkeep of the roads, the above tax would seem to be much fairer than the one at present in vogue, which takes the engine-power of the car, regardless of its road-destroying capabilities or mileage run. A tax on the above lines at so many shillings *per* cwt. (according to the revenue which it is essential to produce), could easily be adapted to this country. It has the advantages of fairness and simplicity.—Yours, etc.,

S. N. C. WEBB.

Knocktoran, Knocklong, Co. Limerick, November 8th, 1922.

DINNER HOUR IN SHOPS.

TO THE EDITOR OF THE IRISH TIMES.

SIR,—In the *Irish Times* of yesterday a letter regarding dinner hours in shops appears over my name and address. That communication was neither written nor authorised by me, and I have no knowledge whatever as to its authorship. I have not considered the subject dealt with by the person who has imposed on you, and take no responsibility for the views expressed.—Yours, etc.,

WALTER J. PURCELL.

241 North Circular road, Dublin, November 10th, 1922.

[We regret the trick which has been played upon Mr. Purcell, and we have furnished him with the manuscript of the unauthorised letter.—ED., *I.T.*]

THE CHURCH OF IRELAND.

MAGDALEN CHURCH.—A special Service will be held at 11.30 a.m. to-day, as will be seen in our advertising columns. The series of sermons on "Christianity and Some Modern Substitutes" will be continued to-morrow morning. The subject will be, "Christian Science and the Problem of Pain." At the evening Service an address will be delivered on the "Meaning of Life."

RATHMINES.—At 11 o'clock this morning a short Service of silent prayer and intercession, followed by Holy Communion, will be held in Rathmines Parish Church. To-morrow, also, the armistice will be commemorated and collections made for the Dublin Hospital Sunday Fund. The special preacher at the 11.30 and 7 o'clock Services will be the Bishop of Tuam. At the evening Service the 21st Company of the Boys' Brigade will parade and salute the war memorial.

THE PRESBYTERIAN CHURCH.

The Services in Adelaide Road Church to-morrow (11.30 and 7) will be conducted by the Rev. R. K. Hanna. At the evening Service Mr. Hanna will preach (with special reference to the Rev. Douglas Brown's mission) on Revival—"Beholding the man that was healed . . . they could say nothing against it." The collections at both Services will be for the Dublin Hospital Fund.

THE METHODIST CHURCH.

BRIGHTON ROAD.—The Rev. E. W. Young will preach to-morrow morning on "Physical Healing." In the evening the Service will be conducted by the Rev. J. M. Alley, whose subject will be, "Christ's Social Gospel."

RAILWAY OUTRAGES.

SUPPLY STEAMER ATTACKED.

THE CREW'S ESCAPE.

Railway outrages are reported from several districts in Southern Ireland. In none of these has there been loss of life.

An attempt to "hold up" a steamer carrying food to Dingle failed, the captain putting on full steam and reaching his objective in safety.

COUNTY MAYO.

TRAIN WRECKING.

ENGINE HURLED DOWN AN EMBANKMENT.

Our Ballina Correspondent states that on Wednesday evening, at Manulla Junction, a determined attempt was made to wreck the down train which reaches Ballina from Dublin at 6.30 p.m.

It appears that the points at the junction were tampered with, and the train, instead of keeping to the main line, ran into a siding, at the end of which the engine dashed into the buffers and was hurled into a deep embankment. The engine-driver and fireman were pitched into a dyke, clear of the engine, and some time afterwards were removed in a stunned condition.

The carriage immediately behind the engine was partially telescoped, and put standing on its end. A number of unarmed soldiers in it had a narrow escape from death. They had to be removed from the compartment with the aid of a ladder. An old woman in another carriage was removed in a collapsed condition. After the crash three men were seen running away from behind a fence.

The train arrived four hours' late at Ballina.

COUNTY SLIGO.

KILFREE OUTRAGE.

TICKET OFFICE AND WAITING ROOM BURNED.

The ticket office and waiting-room of Kilfree Junction, County Sligo, were burned to the ground early yesterday morning, and an unsuccessful attempt was made to burn the signal cabin. The raiders smashed the staff instruments, but the telegraph and telephone instruments were untouched. The safe was emptied of its contents before the place was set on fire.

COUNTY TIPPERARY.

YOUNG MAN SHOT.

A young man named Laurence Joy was nearing a house in the village of Emly, County Tipperary, about 9 o'clock on Thursday night, when a shot went off and he fell, wounded in the neck. He was brought back to the house, where he was attended by Dr. Thomas Keogh. Yesterday morning Dr. Keogh drove him to St. Vincent's Hospital, Tipperary, where he is progressing favourably. Pending an official report by the military, no definite particulars as to the circumstances leading up to the shooting are available. Tipperary Workhouse has been taken over by the military.

CORK DISTRICT.

"IRENE'S" ESCAPE.

ATTEMPT TO HOLD HER UP IN DINGLE BAY.

For the second time in a fortnight the small steamer Irene, which is engaged in carrying foodstuffs from Cork to Killarney, where the necessaries of life are very often unobtainable, has been attacked in Dingle Bay, and an attempt has been made to capture her cargo.

The Irene has arrived in Cork Harbour, and she bears many marks of her thrilling experience, in which her pilot was the only one wounded of those on board.

The little boat was entering Castlemaine Harbour from the narrows of Dingle Bay when there was discharged across her bows a volley of rifle fire, and a signal was sent up for her to heave to. The skipper ignored the order, and put on full steam. This took him out of the range of fire, and he continued his journey to the top of the bay, where he was to discharge. This work was completed in quick time, and, under cover of darkness, he left on his return trip, which was made without further incident.

The Irene, it will be recalled, was "held up" about a fortnight ago in the same district by Republicans, who boarded her, and ordered the captain to put back to Dingle pier, where the cargo was discharged and seized by the Republicans.

There is no doubt that but for the captain's plucky action the same fate would now have befallen the 300 tons of food which were on their way to needy districts.

The bridge of the Irene is protected by armoured plate, and to this circumstance is due the escape of the captain, for the plates bear marks of dozens of bullets.

KING'S COUNTY.

LOOTING AT KILBEGGAN.

Raiders in large number recently entered Kilbeggan late at night, and looted shops, taking away large quantities of clothing and foodstuffs. An entrance to the Bank of Ireland branch was forced, and a considerable amount of money was taken. Telephone and other communications were cut while the raid was in progress. Military from Tullamore afterwards visited the place, there being no military at Kilbeggan.

COUNTY LIMERICK.

MAILS RAIDED.

The mail car which left Limerick yesterday morning at 6.15 for Foynes was stopped between the city and Mungret, a few miles off. Raiders opened the bags—it is supposed with the intention of obtaining old-age pension money, but there was none enclosed.

ROBBERS AT WORK.

SEVERAL CASES IN BELFAST.

Three "holds up" took place in Belfast yesterday evening.

The premises of Patrick Trainor, dealer, Smithfield, were entered by armed men. An aged woman who refused to put up her hands was ill-treated. Three pounds were stolen.

Three men—two armed—entered the office of a timber yard, "held up" the stevedore who was paying the men, and got away with £25.

A little later five men—three with revolvers—"held up" another timber merchant, and got £14.

Later in the evening another "hold up" took place at a shop in Fountain street, occupied by Mrs. Marion Watson. Three armed men robbed Mrs. Watson of £3. They got clear away.

TRAIN ALTERATIONS.

The Dublin and South Eastern Railway Company give notice in our advertising columns to-day of alterations in the Sunday and week day services. The alterations, which will come into operation to-morrow, will remain in force until further notice.

AUCTION SALES.

MESSRS. BATTERSBY AND CO.

In our auction columns to-day Messrs. Battersby and Co. announce some interesting items at their next auction, on Thursday, November 16th. The first lot on the list is the well-known place of amusement, the Masterpiece Picture House, Talbot street, which will be sold as a going concern, fully equipped in the best manner. Liffey Bank, Island Bridge, will be disposed, by direction of Mr. James Daly. It is a convenient detached residence, with extensive stabling, close to Phœnix Park; and, at the same time, 107 St. Lawrence road, Clontarf; 60 Aughrim street, 6 Woodville, Sandford, and 18 Rock Hill, Blackrock, will seek new owners. In each case clear vacant possession will be handed to purchaser. Full particulars are set out in our auction columns. On Thursday, 30th November, the attractive semi-detached residence, Castleneau, Herbert avenue, Merrion, will be offered for competition.

MESSRS. MacARTHUR AND CO.

That the demand for house property as an investment is as lively as ever was shown at MacArthur and Co.'s salerooms yesterday, when Nos. 4, 6, 8, 10, 12, 13, 15, 16, 17, 18, 19, 20, 21, 22, 23, 24, 26 Cambridge avenue, Sandymount, portion of the estate of the late William Ferris, was offered for public competition, and, after spirited bidding, the entire property was disposed of for over £3,000 and commission. Messrs. H. T. Dix and Sons, solicitors, acted for the vendors.

U.S. MARKETS.

STOCKS CLOSED WEAK.

(REUTER'S TELEGRAMS.)

NEW YORK, Friday.

During the early dealings there was bidding for Shippings, Oils, Foods, and Merchandise issues, but persistent selling of Leathers, Motors, Railroads, Utilities, and Equipments eventually caused a general decline. Liquidation by tired longs accentuated the weakness, and the market closed weak.

Eng. Parity	Stocks.	Closing Bid Prices Thur.	Fri.	Business Done. H.	L.
114⅝	Funded	102¾	102¾	—	—
117¾	U.S. New 4% Loan	105	105	—	—
114⅜	Atch., Top., Santa Fe	103¾	102½	—	—
102⅜	Do. Preference	92½	92½	—	—
116¾	Do. 4% Con. Bonds	104⅝	104⅝	—	—
53⅛	Baltimore and Ohio	50¾	49½	—	—
161⅛	Canadian Pacific	145⅜	144	—	—
81⅞	Chesapeake Ohio Com.	74½	73	—	—
31⅛	Chic., Mil. & St. Paul	28½	28	—	—
93⅞	Chicago and N.-West.	89	87¾	—	—
136⅛	Do. Pref.	122	122	—	—
21⅛	Erie 1st Preferred	19	19½	—	—
53⅛	Do. 4% Gen. Lien Bds	47	47½	—	—
101⅛	Great Northern Pref.	91⅛	90¾	—	—
123⅛	Illinois Central	111⅛	110	—	—
74⅛	Lehigh Valley	67½	66¾	—	—
151⅞	Louisville & Nashville	136	135	—	—
11⅛	Mis'ri. Kan., & Texas	10	10	—	—
—	Do. 2nd Mt. 4% Gd. B.	Nom.	Nom.	—	—
20⅛	Missouri Pacific New	18½	18½	—	—
7⅛	Nat. of Mexico 1st Pf.	6	6⅛	—	—
3⅛	Do. 2nd Pref.	3	3⅛	—	—
109	N.Y., Ctl., & Hudson R.	98	97¾	—	—
132⅛	Norfolk & West Com.	118½	118¾	—	—
93⅛	Northern Pacific Com.	84½	83	—	—
25⅞	Ontario and Western	23¾	22½	—	—
53⅛	Pennsylvania Shares	48	47½	—	—
91⅛	Reading Shares	82¼	81¾	—	—
57⅛	Do. 1st Preferred	51½	51	—	—
94⅛	Do. 4% Mort. Bonds	83¾	84	—	—
27⅛	Southern Railway	24½	24½	—	—
103⅛	Southern Pacific	92⅜	92¾	—	—
28⅛	Texas and Pacific	26	25½	—	—
162⅛	Union Pacific	145½	144¾	—	—
85⅛	Do. Pref.	76	76	—	—
103⅛	Do. 4% Bonds	92⅜	92½	—	—
11⅛	Wabash Common	10⅛	9⅞	—	—
32⅛	Do. Preferred A	29	28¾	—	—
62⅛	Amr. Smelt. Refin. Com.	57⅞	56	—	—
56⅛	Anaconda Copper	51⅛	50	—	—
21⅛	Brit.-Amer. Tobacco	19	19	—	—
153⅛	N.Y. Cons. Gas	137½†	136½	—	—
198⅛	General Electric	179¾	177	—	—
120⅛	U.S. Steel Common	108½	107½	—	—
135⅛	Do. 1st Preferred	120½	121	—	—
115⅛	Do. 2nd 5% Bonds	102½	102¾	—	—
—	Silver (Foreign Mined)	68½	65¾	—	—
—	Do. (U.S. Mined) Ref.	99⅛	99⅛	—	—
14⅛	Inter. M.M. Com. Certs.	12½	13	—	—
59⅛	Do. Prefd. Certs.	52	53	—	—
60	Royal Dutch Oil	54½	53¾	—	—
39⅛	Shell Transport	36⅜	35½	—	—
25⅛	Mexican Petroleum	226	223½	—	—
99⅛	Pan-American Pet.	90	89	—	—
16⅛	General Motors	14¼	14⅛	—	—
58⅛	U.S. Rubber	53	52	—	—

*Asked. † Ex div. ‡ Ex Bonus. § Ex rights.

	Thursday	Friday.
Call Money	5½b. 6a.	5b. 5½a.
Ex. on Ln. 60 days' st.	4.43.12½	4.43.50
Ex. on Ln. Demand Bills	4.45.50	4.45.75
Cable Transfers	4.45.75	4.46.00
Ex. on Paris	6.53	6.39
Ex. on Berlin	1⅛	1⅛
Cotton, Mid., Upland	26.30	26.30
Do., New Orleans, Mid	26.25	26.37
Cottonseed Oil, P. Sum. Yellow Spot	9.40	9.75
Cottonseed Oil, yel. Jan.	9.63	9.86
Petro., Refined, in cases	17.00	17.00
Do., Standard White	13.75	13.75
Do., Philad. Stan. do.	13.75	13.75
Do., Pennsyl. Crude	3.00	3.00
Spirits of Turpentine	160	160
Do. Savannah	153	Nominal
Resin, Grade K	5.62½	5.62½
Do., Grade F	5.50	5.50
Lard, Prime West. Sim.	11.85	12.00
Do. Midland West.	11.45—11.55	11.60—11.70
Tallow, Extra	8½	8½
Sugar, New Cuban	5.53	5.53
Corn, West., No. 2 Mix	85⅞	84⅞
Wheat, No. 2 Hd. Wtr.	127	116⅜
Do., No. 2 Red Winter	138	135⅜
Do., No. 2 Mix Drm.	121	120⅜
Coffee, Rio No. 7	10⅜	10⅜
Flour, Spring Clears	5.75—6.25	5.75—6.25
Iron, No. 2 Nor. Fdry.	28.00—30.00	28.00—30.00
Tin, Straits	37.60	37.50—37.62½
Zinc, East St. Louis	7.22½	7.25
Electrolytic Cop. Spot	13⅞	13⅞
Do. do., Futures, July	13¾—14.00	13¾
Freight, Heavy Grain to U. Kingdom, per bushel	3/0	3/0
Freight, Heavy Grain to Continent, per bushel	13	13
Freight, Cont. to L'pool (high density)	25	25
Do., Stand. (per 100lb.)	40	40

PRODUCE MARKETS.

NEW YORK, Friday.

WHEAT—Spot market steady at ½c. reduction. Receipts—Atlantic, 990,000; last year, holiday. Clearances, 437,000; last year, holiday.

FLOUR steady.

CORN on spot easy and ½c. down. Receipts—Atlantic, 286,000; last year, holiday. Clearances, 355,000; last year, holiday.

LARD—Cash firm at 15 points rise.

COFFEE opened steady, but 1 to 3 points lower, and the market closed easy at 7 to 14 points fall. Spot steady and unchanged. Approximate sales, 49,000 bags. Dec., 9.64; March, 9.36; May, 9.15; July, 8.91; Sept., 8.81.

RUBBER firm, ½c. up. First latex crepe 23½c., smoked ribbed sheets, 23½c.

SUGAR steady. Porto Rica nominal. Futures steady and unchanged to 2 points up. Dec., 3.73; March, 3.28; May, 3.42; July, 3.55. 15,000 bags of Cuban sugar were sold to-day to refiners at 5.53 for prompt shipment, and 7,000 bags of new crop Cuban sugar at 5.09 for February shipment.

COTTON opened barely steady at 7 to 18 points decline. Values weakened in the early dealings, but rallied afterwards. Prices declined again, however, the market closing barely steady, 48 to 25 points down. Spot quiet at 50 points fall. New Orleans spot 12 points up. Messrs. A. Norden estimate the total crop at 9,600,000 running bales. Receipts—Atlantic, 16,000; Gulf, 34,000. Exports—Britain, 10,000; Continent, 18,000; Japan, 7,000. Nov., 26.05; Dec., 26.20; Jan., 26.00; Feb., 25.95; March, 25.90; April, 25.75; May, 25.61; June, 25.40; July, 25.23; Aug., 24.75; Sept., 24.55; Oct., 23.75.

COTTON OIL strong, with summer yellow spot 35 and January option 23 points up.

PETROLEUM steady.

TALLOW, IRON, TIN, and ELECTROLYTIC COPPER steady.

KANSAS CITY—Wheat easy at 1c. fall; No. 2 hard winter, 117.

ST. LOUIS—Wheat easy and 1c. lower; No. 2 red winter, 128½.

MINNEAPOLIS—Wheat easier at ½c. decline; No. 1 Northern spring, 117½.

WINNIPEG—Wheat opened firm, ½c. to 1½c. higher, but reacted later, and closed steady, ½c. down to unchanged; Dec., 99¼; May, 103⅞. Oats steady at ¼c. decline; Dec., 39¼. Wheat carlot receipts—To-day's total, 1,636; yesterday, 1,532.

CHICAGO, Friday.

The Chicago and North-West markets will be closed to-morrow for Armistice Day.

WHEAT opened steady, ½c. up to unchanged, and further improved, but eventually took a downward turn, and the market closed barely steady, ½c. up to ½c. down. Spot steady. No. 2 hard winter, spot, 117¾; No. 3 hard winter, spot, 115½. December, 115½; May, 114¼; July, 105⅞.

CORN opened steady and unchanged to ½c. higher. The market closed easy, ½c. to 1½c. lower. No. 2 mixed spot, 70¼; December, 68½; May, 69½; July, 68¾.

OATS easy at ½c. to ⅜c. fall. December, 42¼; May, 42¼; July, 39¼.

PROVISIONS opened steady, and rose on tight stocks better European advices, commission houses buying, and shorts covering; then declined with grain, the market closing steady, with lard 10 to 7½ points and ribs 5 points dearer. Lard—January, 10.05; March, 10.22½; May, 10.40. Pork unquoted. Ribs—January, 9.95.

BACON steady and unchanged. Receipts of hogs at fifteen principal Western centres, including Chicago, since 1st November, total 881,000, against 976,000 same season last year.

HOGS steady, with light 5 to 10 points, and heavy unchanged to 5 points lower.

	Short Rib Sides. Drysalted.	Loose.	HOGS. Light.		Heavy.	
To-day	10.75	12.00	8.30	8.40	8.30	8.60
Prev. day	10.75	12.00	8.35	8.50	8.30	8.63

A BISHOP HONOURED.

PRESENTATION TO DR. DOWNEY.

On the occasion of his first visit to his native City of Armagh since his elevation to the position of Coadjutor Bishop of Ossory, Dr. Downey was the recipient of a congratulatory address. He was, said Cardinal Logue, who presided, the first bishop who came from the City of Armagh since St. Malachy. The destinies of the most important diocese in Ireland would be safe in his hands. He hoped that the new bishop would live to see the country emerging from the dark days of persecution and coming forth bright, glorious, and free.

Dr. Downey was presented by Mr. P. Lavery, solicitor, with a cheque as a mark of the esteem of his fellow-citizens.

The Rev. Brother Dominick Harte died at Roundstone Franciscan Monastery, aged 108 years. A native of Fermanagh, he joined the Order almost 70 years ago.

Sunday, 19th inst., has been fixed as the day for the annual collection at all the Catholic churches of the Dublin Archdiocese on behalf of the Roomkeepers' Society. The Rev. Patrick Power, S.J., will preach the annual charity sermon.

The annual retreat for 1922 in connection with the Commercial and Mercantile Young Men's Sodality of Our Lady, Help of Christians, will begin in the Church of St. Francis Xavier, Upper Gardiner street, Dublin, to-morrow, and will terminate on the Sunday following. The Rev. Ernest Mackey, S.J., will conduct the exercises of the retreat.

The Most Rev. Dr. Finegan has been received in audience by the Pope.

The Most Rev. Dr. McHugh has arrived in Rome, accompanied by Monsignor O'Doherty and Father O'Kane.

"THE IRISH FIELD."

This week's issue, on sale to-day, deals with the Phoenix Park and Curragh races, and contains many special articles on hunting, football, coursing, golf, etc.

PITMAN'S SPEED EXAMINATION. Oct., 1922—40 CERTIFICATES for speeds of 60-110 words per minute. NO FAILURES.—McGUIRE'S COLLEGE, Sackville st., Dublin.—(Advt.)

AFTER FOUR [YEARS]

A Retrospect—Britain's [...] Victory—How the A[...]

TO-DAY it is fitting that those of us who were "over there" for any length of time should cast our minds back, and, if possible, review in a brief manner the last ten months or so before the armistice, which was signed on the historic railway siding at Rethondes in 1918, after a little over four and a half years of the most scientific and difficult campaign that has yet been experienced.

It cannot be denied that the year 1918 opened gloomily enough, for the Allies appeared to be no nearer than before to solving the problem of breaking through on the Western front. Bombardment on a colossal scale had given the enemy warning of attack, and of so destroying the ground as to make it a matter of the greatest difficulty to get the infantry forward and to keep them supplied with food, ammunition, and their other requirements. The experiment at Cambrai appeared to hold out hopes that in the tank had been found the real antidote to barbed wire and trenches, but these hopes were at the time obscured by the failure which had followed upon the brilliant start made on November 20th. It was known that the Germans were reinforcing their troops on the Western front as fast as trains could bring their men over from Russia, and it was realised that the Allies would be thrown on the defensive, at least until the arrival of American troops turned the scale.

The entry of America into the war on the 5th of April, 1918, was, in fact, the one bright spot in the picture. There had been during the winter an interminable controversy on the question of unity of command. The Supreme War Council had been established with its seat at Versailles, and, though that was a step in the right direction, an International Council could not be an effective means of exercising military command. Early in 1918 an attempt was made to improve matters by vesting the higher control in an Executive Committee of the Council, composed of Generals nominated by each of the Great Powers; but this was a measure that appealed to few, and it broke down in practice.

The British forces were dwindling in strength, as the heavy losses incurred during 1917 could not be made good, and in February it became necessary to reduce the establishment of the infantry by 25 per cent., the number of battalions in each division being cut down from thirteen to ten. The strength of the French Army, too, was dwindling, and in consequence of the urgent representations of the French Government the British were obliged to assist their Allies by extending their front south of the Somme as far as the River Oise. The preparations to meet the attack which threatened the British were not, therefore, of the best. By March the Germans had brought over more than one million men, a great mass of artillery, and a number of aeroplanes from the Eastern to the Western front, and early in the latter month it became almost certain that the enemy intended to make the great effort for which he had been preparing throughout the winter against the British front.

MARCH 21st.

The storm burst on March 21st against the front of the British Third and Fifth Armies, between the Rivers Oise and Scarpe. Against this front the Germans set no fewer than sixty-four divisions in motion on the first day—that is to say, they attacked less than half the British front with a force considerably greater than the total strength of the British Armies in France and Belgium. Of those 64 divisions no less than 40 attacked the 14 divisions and three cavalry divisions of Sir Hubert Gough's Fifth Army, the remaining 24 falling upon the 15 divisions of Byng's Third Army. When it is remembered that Gough's Army had only recently taken over a new front as far as the River Oise, and was wearied by the strenuous work of digging fresh defences to meet the expected attack, it is no wonder that it was overwhelmed by the superiority of numbers brought against it.

Fighting desperately, it was swept back to and across the Somme, many of its battalions holding out in their works long after the attackers had streamed past them, and they had been completely surrounded. As soon as it became evident that the weight of the enemy's attack, which bore back the French divisions on Gough's left, was south of the Somme Sir Douglas Haig transferred the command of that portion of the Fifth Army which was north of the river to General Byng, whose troops had given little ground, and had inflicted tremendous losses on the enemy. Byng's new right was, however, pressed steadily back, and on March 25th it reached the Ancre, thus exposing Gough's flank and forcing him to withdraw to the outskirts of Villers-Bretonneux. The situation at this time was highly critical. Gough's Army was almost exhausted, and, though French troops were coming to his help, the vital railway junction of Amiens was in imminent danger, and the enemy appeared likely to effect his object of separating the British and French Armies. At this juncture political considerations perforce gave way to military necessity.

General Foch was appointed to the supreme command of the Allied Armies, and effective unity of command was established. By the gallant fighting of the remnants of the 5th Army, with the timely support of the Australian Corps which had been brought down to the Somme, and, above all, thanks to the energy with which Foch hurried fresh troops from the South to the point of danger, the enemy was checked and Amiens saved. By March 27th the worst of the crisis was over, and the next day the situation was materially improved by the decisive defeat of the great German attack upon the left of Byng's army in the neighbourhood of Arras. The enemy, however, persisted in his efforts for some time longer, and on April 4th made a big attack on the Franco-British front south of the Somme, following this the next day with an attack on the north of the river. Both of these efforts failed, and the battle died away in a series of intermittent and local attacks by the Germans.

On April 9th the scene of danger suddenly shifted North, where the enemy attacked and overwhelmed a Portuguese division which was holding the Neuve Chapelle sector. The British front in the North had been perilously weakened to enable reinforcements to save Amiens, and the Germans quickly developed their new success. On the evening of the 10th the enemy attacked at Estaires and Armentières, and the battle-front extended to the Messines-Wytschaete Ridge. The next day both this ridge and the town of Merville were in the hands of the enemy, and a dangerously wide gap had been created in the British front. But worse was still to come. On the 15th of April Bailleul fell, and in consequence of the enemy's progress it became necessary for the British to shorten their line in the Ypres salient, and to abandon the ridges which had been won at such cost in the previous autumn.

FOCH'S RESERVES.

By this time the French troops sent North by Foch had begun to arrive, and went into line to relieve some of the weary British divisions, of whom many had taken part in the North and South battles. As a consequence of this reinforcement renewed attacks by the Germans on the front between Bailleul and Ypres, and also to the west of Merville, were repulsed, and the battle in Flanders for a time died down.

The interest then veered to the south battlefield, where on the 23rd the enemy made an attempt to break through to Amiens, and for a time was in possession of Villers-Bretonneux. The situation was very critical again, but was saved that night by a brilliant counter-attack, in which the 4th and 5th Australian Divisions took a leading part. Villers-Bretonneux was recaptured, and the road to Amiens was again closed.

Having failed in the south the enemy again turned his attention to the north, and on April 25th took the important hill of Kemmel, which was at that time held by the French. He followed this by gaining possession of the village of Locre, on the Bailleul-Ypres road, and on the 29th endeavoured to extend this success by a great attack on the front from Locre to a short distance from Ypres. This attack was completely shattered, and on the 30th the battle came to a close with the recapture of Locre by the Allies.

In rather less than six weeks the Germans had flung no fewer than 141 divisions against the combined British and French forces. The third great German campaign in the west had been defeated, but at terrible cost. The British casualties amounted to nearly 400,000 killed, wounded and missing; they had lost nearly 80,000 prisoners and close on 800 guns. Fortunately, the enemy was also exhausted, and was obliged to stay his hand. Foch expected him to renew his efforts against Amiens, and in order that the Generalissimo might have reserves of fresh troops at his disposal to meet this threat he arranged with Haig to send five British divisions, which had been exhausted in the fighting, and hastily made up to strength with drafts from England, to the Aisne front, where they took over a sector on the famous Chemin des Dames. As it turned out, it was against this front, and not towards Amiens, that the enemy launched his next great offensive, and on May 27th the German Crown Prince, effecting a surprise, broke through the Franco-British front and reached the Marne at Chateau-Thierry, where he was stayed by the timely arrival of American reinforcements.

40 MILES FROM PARIS.

The enemy was now within 40 miles of Paris, and still menaced both Amiens and Hazebrouck. The time of crisis was, however, passing. American troops were pouring into France, while the British Army with the help of reinforcements from Great Britain, Palestine, and Salonika was being reorganised. When on June

AFTER FOUR YEARS.

A Retrospect—Britain's Part in the Allies' Victory—How the Armistice was Won.

TO-DAY it is fitting that those of us who were "over there" for any length of time should cast our minds back, and, if possible, review in a brief manner the last ten months or so before the armistice, which was signed on the historic railway siding at Rethondes in 1918, after a little over four and a half years of the most scientific and difficult campaign that has yet been experienced.

It cannot be denied that the year 1918 opened gloomily enough, for the Allies appeared to be no nearer than before to solving the problem of breaking through on the Western front. Bombardment on a colossal scale had given the enemy warning of attack, and of so destroying the ground as to make it a matter of the greatest difficulty to get the infantry forward and to keep them supplied with food, ammunition, and their other requirements. The experiment at Cambrai appeared to hold out hopes that in the tank had been found the real antidote to barbed wire and trenches, but these hopes were at the time obscured by the failure which had followed upon the brilliant start made on November 20th. It was known that the Germans were reinforcing their troops on the Western front as fast as trains could bring their men over from Russia, and it was realised that the Allies would be thrown on the defensive, at least until the arrival of American troops turned the scale.

The entry of America into the war on the 5th of April, 1918, was, in fact, the one bright spot in the picture. There had been during the winter an interminable controversy on the question of unity of command. The Supreme War Council had been established with its seat at Versailles, and, though that was a step in the right direction, an International Council could not be an effective means of exercising military command. Early in 1918 an attempt was made to improve matters by vesting the higher control in an Executive Committee of the Council, composed of Generals nominated by each of the Great Powers; but this was a measure that appealed to few, and it broke down in practice.

The British forces were dwindling in strength, as the heavy losses incurred during 1917 could not be made good, and in February it became necessary to reduce the establishment of the infantry by 25 per cent., the number of battalions in each division being cut down from thirteen to ten. The strength of the French Army, too, was dwindling, and in consequence of the urgent representations of the French Government the British were obliged to assist their Allies by extending their front south of the Somme as far as the River Oise. The preparations to meet the attack which threatened the British were not, therefore, of the best. By March the Germans had brought over more than one million men, a great mass of artillery, and a number of aeroplanes from the Eastern to the Western front, and early in the latter month it became almost certain that the enemy intended to make the great effort for which he had been preparing throughout the winter against the British front.

MARCH 21st.

The storm burst on March 21st against the front of the British Third and Fifth Armies, between the Rivers Oise and Scarpe. Against this front the Germans set no fewer than sixty-four divisions in motion on the first day—that is to say, they attacked less than half the British front with a force considerably greater than the total strength of the British Armies in France and Belgium. Of those 64 divisions no less than 40 attacked the 14 divisions and three cavalry divisions of Sir Hubert Gough's Fifth Army, the remaining 24 falling upon the 15 divisions of Byng's Third Army. When it is remembered that Gough's Army had only recently taken over a new front as far as the River Oise, and was wearied by the strenuous work of digging fresh defences to meet the expected attack, it is no wonder that it was overwhelmed by the superiority of numbers brought against it.

Fighting desperately, it was swept back to and across the Somme, many of its battalions holding out in their works long after the attackers had streamed past them, and they had been completely surrounded. As soon as it became evident that the weight of the enemy's attack, which bore back the French divisions on Gough's left, was south of the Somme Sir Douglas Haig transferred the command of that portion of the Fifth Army which was north of the river to General Byng, whose troops had given little ground, and had inflicted tremendous losses on the enemy. Byng's new right was, however, pressed steadily back, and on March 25th it reached the Ancre, thus exposing Gough's flank and forcing him to withdraw to the outskirts of Villers-Bretonneux. The situation at this time was highly critical. Gough's Army was almost exhausted, and, though French troops were coming to his help, the vital railway junction of Amiens was in imminent danger, and the enemy appeared likely to effect his object of separating the British and French Armies. At this juncture political considerations perforce gave way to military necessity.

General Foch was appointed to the supreme command of the Allied Armies, and effective unity of command was established. By the gallant fighting of the remnants of the 5th Army, with the timely support of the Australian Corps which had been brought down to the Somme, and, above all, thanks to the energy with which Foch hurried fresh troops from the South to the point of danger, the enemy was checked and Amiens saved. By March 27th the worst of the crisis was over, and the next day the situation was materially improved by the decisive defeat of the great German attack upon the left of Byng's army in the neighbourhood of Arras. The enemy, however, persisted in his efforts for some time longer, and on April 4th made a big attack on the Franco-British front south of the Somme, following this the next day with an attack on the north of the river. Both of these efforts failed, and the battle died away in a series of intermittent and local attacks by the Germans.

On April 9th the scene of danger suddenly shifted North, where the enemy attacked and overwhelmed a Portuguese division which was holding the Neuve Chapelle sector. The British front in the North had been perilously weakened to enable reinforcements to save Amiens, and the Germans quickly developed their new success. On the evening of the 10th the enemy attacked at Estaires and Armentières, and the battle-front extended to the Messines-Wytchaete Ridge. The next day both this ridge and the town of Merville were in the hands of the enemy, and a dangerously wide gap had been created in the British front. But worse was still to come. On the 15th of April Bailleul fell, and in consequence of the enemy's progress it became necessary for the British to shorten their line in the Ypres salient, and to abandon the ridges which had been won at such cost in the previous autumn.

FOCH'S RESERVES.

By this time the French troops sent North by Foch had begun to arrive, and went into line to relieve some of the weary British divisions, of whom many had taken part in the North and South battles. As a consequence of this reinforcement renewed attacks by the Germans on the front between Bailleul and Ypres, and also to the west of Merville, were repulsed, and the battle in Flanders for a time died down.

The interest then veered to the south battlefield, where on the 23rd the enemy made an attempt to break through to Amiens, and for a time was in possession of Villers-Bretonneux. The situation was very critical again, but was saved that night by a brilliant counter-attack, in which the 4th and 5th Australian Divisions took a leading part. Villers-Bretonneux was recaptured, and the road to Amiens was again closed.

Having failed in the south the enemy again turned his attention to the north, and on April 25th took the important hill of Kemmel, which was at that time held by the French. He followed this by gaining possession of the village of Locre, on the Bailleul-Ypres road, and on the 29th endeavoured to extend this success by a great attack on the front from Locre to a short distance from Ypres. This attack was completely shattered, and on the 30th the battle came to a close with the recapture of Locre by the Allies.

In rather less than six weeks the Germans had flung no fewer than 141 divisions against the combined British and French forces. The third great German campaign in the west had been defeated, but at terrible cost. The British casualties amounted to nearly 400,000 killed, wounded and missing; they had lost nearly 80,000 prisoners and close on 800 guns. Fortunately, the enemy was also exhausted, and was obliged to stay his hand. Foch expected him to renew his efforts against Amiens, and in order that the Generalissimo might have reserves of fresh troops at his disposal to meet this threat he arranged with Haig to send five British divisions, which had been exhausted in the fighting, and hastily made up to strength with drafts from England, to the Aisne front, where they took over a sector on the famous Chemin des Dames. As it turned out, it was against this front, and not towards Amiens, that the enemy launched his next great offensive, and on May 27th the German Crown Prince, effecting a surprise, broke through the Franco-British front and reached the Marne at Chateau-Thierry, where he was stayed by the timely arrival of American reinforcements.

40 MILES FROM PARIS.

The enemy was now within 40 miles of Paris, and still menaced both Amiens and Hazebrouck. The time of crisis was, however, passing. American troops were pouring into France, while the British Army with the help of reinforcements from Great Britain, Palestine, and Salonika was being reorganised. When on June 7th, the Crown Prince made his next attempt to extend his gains by a drive in the direction of Compiègne, Foch was ready for him, and the Germans gained little in return for very heavy losses. Despite this comparative failure, Ludendorf prepared for a great and final effort, directed against Paris, which should end the war in triumph for Germany. This offensive started on July 15th, with great attacks made on both sides of Rheims.

The attack to the east of Rheims was completely shattered by the Army of General Gourand, but those delivered between Rheims and Chateau-Thierry, however, made some progress. But three days later the enemy's hopes were shattered by a counter-attack, which Foch had planned upon the flank of their offensive, between Chateau-Thierry and Soissons. This blow, which was delivered by Mangin's Army from the forest of Villers-Cotterets, was heralded by a very brief bombardment and the launching of a great mass of tanks. The Germans were taken by surprise, and, in one bound, Mangin gripped their railway communications passing through Soissons, on which the supply of the enemy's forces in the great Marne salient depended. The enemy was forced back across the Marne, and by a succession of attacks, in which six American Divisions striking N.E. from Chateau-Thierry, and four British Divisions (the 15th, 34th, 51st and 62nd) took a distinguished part, were hustled over the Vesle, the Marne salient was wiped out and Paris was relieved from danger.

TURN OF THE TIDE.

Thenceforward the tide of war turned steadily in favour of the Allies. The enemy's forces were weakening, but Foch knew that Ludendorf had still strong reserves in his hands, and until those reserves were exhausted he had no intention of engaging in a hammer-and-tongs struggle upon one part of the front. Therefore, when the enemy's resistence hardened behind the Vesle, he tossed the ball to Haig, who had been secretly preparing for an attack upon the Amiens front. This attack was delivered on August 8th, and as in Foch's attack on the Marne, it was preceded by the advance of a large number of the newest tanks. It was made south of the Somme by the Australian and Canadian Corps, and north of the river by the 3rd British Corps, the whole under the command of Sir Henry Rawlinson, while on the right the front of attack was extended by Debeney's 1st French Army.

The operations were brilliantly successful, and by August 12th the British had reached the outskirts of Chaulnes. Through Chaulnes ran the railways by which the German troops in the great salient which they had made in their March offensive were supplied, and Haig's blow, like Mangin's at Soissons, paralysed their communications and compelled their forces between the Oise and the Somme to retreat, pursued by the French. In this victory 20 German divisions were heavily defeated by 13 British divisions, while 22,000 prisoners and over 400 guns were taken. The enemy, forced to economise troops, now began to fall back both north of the Somme and in Flanders, but in the neighbourhood of Chaulnes his resistance increased, and Haig was no more inclined than Foch to ram his head against a stone wall if he could find a soft spot elsewhere. On August 21st the offensive was accordingly transferred to General Byng's 3rd Army.

Byng drove in at Bapaume, and on the 29th the New Zealand Division occupied the town. Simultaneously the Australians were making progress astride the Somme, and on September 1st they entered Peronne. In this battle of Bapaume 23 British divisions in ten days drove 35 German divisions from one side to the other of the old Somme battlefield, taking 34,000 prisoners and 270 guns. The Germans, now in harder straits than ever for men, hastened their retirement from the Flanders salient. On August 19th the British drove their German rearguards from Merville, on the 30th they had occupied Bailleul, and by September 6th Kemmel Hill was in their hands.

While these events had been taking place in Flanders, Haig had quietly transferred the Canadian Corps from the Chaulnes front to Arras, where it joined Horne's 1st Army. And on September 2nd Horne, with two divisions of the Canadian Corps, reinforced by the British 4th Division and with Sir Charles Ferguson's 17th Corps, burst through the Drocourt-Queant line, the north extension of the Hindenburg system, which the enemy had constructed and fortified with all his skill after the battle of Arras in 1917.

HORNE'S SUCCESS.

In this battle of the Scarpe Horne's 1st Army captured 16,000 prisoners and 200 guns. As a consequence of these defeats the Germans fell back rapidly on the whole front between the Scarpe and the Oise into their Hindenburg system. Between Havrincourt and St. Quentin he had constructed a series of strong advanced positions in front of his main lines, and from these he was driven by Byng and Rawlinson by September 19th in the battle of Havrincourt and Epethy, in which the British captured 12,000 prisoners, and 100 guns. The British were then, from the Scarpe southwards, everywhere in touch with the great Hindenburg system, which the Germans, not without warrant, thought to be impregnable. Meantime Foch had planned another surprise for the enemy farther south, and on September 12th the 1st American Army, with the assistance of some French troops, attacked the St. Mihiel salient, and obliterated it, with a loss to the enemy of 16,000 prisoners and 443 guns.

By these repeated successive blows the enemy's reserves had been exhausted, and Foch was ready for his great manœuvre. Other Generals in the West had piled up all their forces for a single great effort to burst through the enemy's serried lines of trenches, and their effort had gradually diminished, as man and material became exhausted. Foch had, ever since July 18th, been working steadily up to his climax, and on September 29th the climax came. It took the form of a Franco-American attack on either side of the Argonne, directed at Mezieres and Sedan, on the south portion of the main line of railway, which was Ludendorf's chief means of transferring his troops from the north to the south. Simultaneously Haig, with the British armies, was to strike through the Hindenburg line towards the north portion of this railway, near Maubeuge. These attacks were to be followed by a general offensive of the Allied Forces in Flanders.

THE BRITISH SHARE.

The British share in this culminating effort resolved itself into the battle of Cambrai and the Hindenburg line, fought between September 27th and October 5th. It was opened by Horne and Byng, with the 1st and 3rd British Armies, on the front north and south of Cambrai; and, while these armies were eating their way through the vast defences round that town on September 29th, Rawlinson, with the 4th Army, which had been reinforced by the 2nd American Corps, extended the front of battle south to the neighbourhood of St. Quentin. In nine days of desperate battle these three armies broke through the successive lines of the Hindenburg system, occupied Cambrai, and captured 35,000 prisoners and 380 guns. Then, in the second battle of Le Cateau, from October 6th to October 12th, the 4th, 3rd, and 1st Armies drove the enemy before them across the old battlefield of 1914, and were not stayed until the Germans had taken refuge in another defensive line along the river Selle.

In an endeavour to save Cambrai, Ludendorf had perilously weakened the Flanders front, and when Haig's main attack had fully developed, Foch, on September 28th, began the battle of Flanders, in which the Belgian Army, reinforced by some French divisions and the greater part of the Second Army, under Sir Herbert Plumer, in 48 hours swept over and beyond the ground which the British had fought so desperately to win in 1917. Reeling under these blows, the enemy retreated rapidly north and south of the main battlefield. On October 13th the French entered Laon, and four days later the 5th Army, under Birdwood, entered Lille without firing a shot. On the same day Horne, Byng, and Rawlinson, with the 1st, 3rd, and 4th Armies, began the battle of the Selle.

AMERICAN PRESSURE.

Meantime, further to the south the Americans east of the Argonne, and Gourand to the west of the forest, had steadily forced their way through the defences of the Kriemhilde system, and on November 1st, on both the decisive fronts, the Allied armies were ready to enter upon the final stage. By November 3rd parts of the 1st and 3rd Armies had defeated the enemy round Valenciennes, and the town was in British hands. On November 5th the New Zealanders occupied Le Quesnoy, and by that evening the enemy resistance on the whole front from the Scheldt to the south of the Mormal Forest was overcome. In this battle of the Sambre the British captured 19,000 prisoners and 450 guns. The enemy's resistance was now everywhere broken. On November 8th the 1st American Army reached the outskirts of Sedan, while Gourand pressed forward to the Meuse at Charleville. The following day the Guards and the 62nd Division entered Maubeuge, and two days later the 3rd Canadian Division brought the great drama to a fitting close by entering Mons, where the British Army had first encountered the Germans, a few hours before the Armistice began, at the eleventh hour of the eleventh day of the eleventh month of 1918.

It is worthy of note that in three months of continuous fighting 59 British divisions won nine great victories, in which they captured 187,000 prisoners, 2,850 guns, 29,000 machine-guns, and over 3,000 trench-mortars, as well as routing 99 German Divisions.

There is much to reflect upon to-day.

GEOFFREY DELAMERE.

FLYING IN THE FREE STATE.

Problems of the Future.

WHEN the Irish Government comes to consider the question of permanent defence forces the whole problem of the control of aviation, both civil and military, in the Free State, will of necessity occupy a prominent position. The aeroplane as a means of rapid transportation or as a weapon of war will in future be a factor that no self-governing community, however small, will be able to ignore. In the past the small stretch of sea separating these islands from the Continent has been a barrier that has rendered us immune from invasion and the keeping up of great armaments unnecessary, but with the coming of the aeroplane natural barriers have been annihilated, and placed us on the same level as the other Continental countries. So the Free State when it has finished its own private little war at home will have to consider, as the most western outpost of the British Empire in the Old World, what part it is going to play in the great game of aerial transport in the future.

CANADA'S LEAD.

Canada of all the British Dominions overseas has taken the lead in the matter of aviation, and is demonstrating what an asset the aeroplane can be in large countries where methods of communication by land have not as yet been developed. South Africa had not the foresight to pay attention to aviation until she had to employ it to put down the recent armed insurrection of the miners, and one would imagine that Africa was a country where a quicker means of transportation would be welcomed with open arms. Australia has not shown any great enthusiasm until recently, when the Royal Australian Air Force was formed. The Australian Government has also arranged to subsidise certain air routes, the successful operation of which would materially assist the commerce of that country. The progress of aviation in Canada, however, should prove of great interest to the Free State, as the Constitutions of the two countries are practically identical.

Within the last year the Canadian Government has appointed a Minister of Defence to coordinate the work of the three services, the Army, the Navy, and the Air Force, while the general development of aviation is under the control of the Air Board, a body of men young and enthusiastic, with schemes that would place Canada in a premier position as regards aerial transport, if the money was forthcoming in sufficient quantities from the Government. The Air Force itself is not permanent, although it has adopted the rank titles of the British R.A.F., the *personnel*, both officers and men, coming up for training at intervals at the school at Camp Borden. This force has carried out much useful work all over the country, its chief duties being the location and fighting of forest fires, and the transporting of exploring and surveying parties to places inaccessible by land, while it also helped to stop the smuggling of opium into British Columbia. It was thus carrying out work which was directly beneficial to the civil population, a thing that the Air Force in no other country is doing, with the exception, perhaps, of the air mail route between Cairo and Baghdad.

FLYING BOATS.

If the Free State authorities intend to interest themselves in aviation, as they must do if we are not to be left behind in the race for commercial development, they might well follow the example of Canada and organise an Air Force that would be able to undertake work that would benefit the people and trade of the country, and at the same time gain experience that would be useful in time of war. The isolated position of Ireland, and the undeveloped state of the land transport in many places, make it a country in which aeroplane services might be operated with success. The journey from Dublin to London, for example, at the present time takes a whole day or night of monotonous travelling by sea and rail, whereas an aeroplane could complete the entire journey in three hours or so. Of course, difficulties as to the best type of machine to use on such a route and other problems would arise, but they would not be insurmountable. Passengers on the London-Paris air route breathe a sigh of relief when the Channel is crossed and the machine is over dry land once more. What would they have to say to the wider and stormier Irish Sea? Increased reliability of engines and the use of twin-engined machines will be one solution. A flying boat service between Dublin and Holyhead, and the use of land machines from that on to London, may be another. The Daimler Airway is opening a service between London and Manchester at the end of this month, which will, no doubt, link up in due time with a service from Ireland.

So if the people in charge of aviation here decide that they have not enough money to subsidise any commercial undertaking, but only enough to run the military side, they at least can put into operation some services run by army pilots on army machines, and gain knowledge that will be exceedingly useful when the time for real commercial aviation comes along. A daily service from Dublin to Cork with mails would benefit the isolated people of the South immensely, and a service to and from London could also be tried when sufficient experience had been gained. A great amount of aerial survey work could also be carried out in connection with the reclamation of bog land and the mapping of rivers and lakes to be used for water-power schemes. The machines that would be used, British Fighters and D.H.9's, while not suitable for real commercial aviation, would do quite well for this type of work.

IRELAND A CLEARING HOUSE.

This brings us to the question of where we are going to get our aeroplanes from in future. The British Government and disposal companies in England have a large surplus of machines that could be used for the kind of work mentioned above, but it must be remembered that these aeroplanes were built during the war out of emergency materials, and an aeroplane, though a well-designed structure, deteriorates rapidly, so it would hardly be justifiable to ask men to risk their necks on these machines for long. On the other hand, if the Free State intends to design its own aeroplanes it will be confronted by many difficult problems, and it would do well to take the lesson of the Royal Aircraft Establishment at Farnborough to heart. Established originally to carry out research work and design aeroplanes, it produced during the war many different types of machines that were inferior to machines designed by private firms. The Air Ministry gave preference to the officially designed machines, with the result that many millions of pounds were wasted, and the Flying Corps had a bad time of it for the first few years of war on the Western Front. If the Irish Government establish a State factory the same kind of thing will probably happen, and, as regards research work, although there are numerous outstanding aerodynamical problems still unsolved, the extensive laboratory equipment would not justify the expense. Anyhow, the Royal Aircraft Establishment and the National Physical Laboratory will be able to supply us with any data that we may require. If the Free State wants its own aeroplanes it could offer prizes to Irish engineers for the best designs of different types of machines, and get them built either in this country or in England. The whole question is one that will have to be tackled seriously, as Ireland, owing to its geographical position, will at some future date become the general clearing house of the aerial traffic of the Atlantic, and, if prepared, will occupy a prominent position in this sphere of commerce.

H. BARDON.

THE BINETTE.

I READ with passive acquiescence the decree of the Incorporated Association of Purveyors of Light Refreshments touching the status and denomination of the slop-basin. Henceforth (I forget if there was an "appointed day") it is to be styled and known as the "binette," and not otherwise.

From the look of the word and its associations, I took it to be French. I knew no more but assumed that the purveyors did.

However, to satisfy myself, I took down *Larousse* and found that *binette* was a gardener's tool, of various shapes. There was a picture of one and it looked like something between a hoe and a rake.

Ah! that was the idea then—a rake—a thing for collecting refuse.

Still, I felt a vague uneasiness—the application was rather strained, I thought.

Pursuing my investigations, I found in *Barrère* that *binette* is familiar for "face," "phiz." That threw me completely off the track. I lacked the subtlety to recollect that "phiz" is itself a synonym for "mug."

There was nothing for it but rest in "quiet ignorance," as Mr. Locke says—resigned to authority—they knew—they knew.

Guess my surprise when Mr. St. John Ervine comes forward, and in the matter-of-course way reveals the thing in all its hybrid horror—a diminutive of "bin." Is it possible! Bin, bin—dust-bin, coal-bin, corn-bin; oh, yet, there is wine-bin, too—that was getting a little nearer the proper atmosphere.

But bin-ette!

Anyway, the receptacle has not the least etymological or physical resemblance to any kind of bin that I know of.

But, supposing that it had to be bin and nothing but bin—why leave the country for the sake of a little bin? Why not do the business at home?

The worthy Association of Purveyors could easily have got some tradesman to make them a "binnikin," or even a "binkin." Possibilities did not even stop there. They could have had "binnock" for the asking, and anyone at all could have made them a "binnie."

But it was otherwise ordained.

As things are, they have turned the honest slop-basin into a hypocrite—an unwilling *binette* before the euphuistic Purveyors, but its homely self to everyone else.

MEMORIES OF RECENT SULTANS.

(BY SHEKERLEB.)

MANY and great have been the changes I have seen during a somewhat prolonged residence in Turkey, but in nothing has the change been greater than in the general attitude of the people towards the Sultan. His power, both temporal and spiritual, has long been on the wane. In the days of Abdul Hamid one hardly dared to breathe his name in public for fear that a spy, of which there were literally thousands about, should distort one's words and report disloyalty to the Palace authorities. In such a case nothing transpired publicly; only there was a secret disappearance and a vacant place left in some household. This was done in countless instances, and even in the Royal Harem any fair but frail member of it was liable to be tied up in sack and given a watery grave in the blue Bosphorus. This I believe to be absolute truth, and only when the day comes for the sea to give up its dead will the number be known of those who thus perished. Abdul Hamid was a person of mystery, a despot, an autocrat, all-powerful, yet never seen outside the precincts of his Palace at Yildis Kiosk. Suddenly all this was changed. We woke one morning to find that a bloodless revolution had taken place; the Sultan had granted a Constitution; he had been transformed from a despot into a constitutional monarch. For the first time in his life he drove, sullenly and unwillingly, through the streets of his capital, amidst the silent crowds—for an Eastern crowd does not cheer—to open the first Turkish Parliament. King Edward of England wired his congratulations "from the oldest Parliament to the newest."

All went well for a time. Six months later there was a counter-revolution. The Army had mutinied; several officers were killed or insulted by the men; there was trouble and confusion.

AN UNPLEASANT ADVENTURE.

I well recollect an unpleasant adventure at this time which nearly cost me my life. I had been to lunch at the Greek Consulate in Constantinople with the Consul and his wife, and coming away found the streets thronged with a turbulent crowd. I had to get by boat to my house, some two miles up the Golden Horn, and as the little caique passed under the Galata Bridge and came out on the other side some roughs on the bridge took it into their heads to have a shot at me, much to the amusement of the fat old boatman, Mehmet, who either could not or would not hurry. The shots were certainly badly aimed, for, though the bullets whizzed all round and into the water, I myself came out of the ordeal unscathed.

It was a great relief when it was reported that General Shefket Pasha had surrounded the entire city with his army of liberation from Macedonia. He quickly restored order, and how great the danger had been we only knew afterwards, when we found that a general uprising of the people had been planned, with a massacre of all Christians; but his arrival a few hours earlier than was expected just prevented the accomplishment of that horrible design. Several of the reactionaries were hanged in the streets as a warning to others, and I saw three of them hanging on a gallows on the Galata Bridge.

Abdul Hamid was then forced to abdicate, and once more he had to drive through the streets on his way into exile. This time he was in hopeless and utter disgrace, and departed amidst the execrations of his former subjects; for his tyranny had made him feared and hated by all. Twelve of the ladies of the harem accompanied him into exile, and the gates of the Palace he had left were besieged by the anguished mothers who came to claim daughters vanished long years before within those gloomy portals.

SHEFKET PASHA.

Shefket Pasha was acclaimed as a hero and deliverer, and as he entered the streets of Pera in triumph flowers were strewn under his horse's feet and he was saluted as liberator. He was a very interesting man, and very keen on a free and liberated Turkey; but his career was cut short by the cruel hand of the assassin. A few weeks before this took place I met him at a garden party at the British Embassy. He was suffering from an incurable complaint, and even while he was talking to Lady Lowther, the Ambassadress, I noticed his extreme pallor and melancholy expression, which seemed to presage an early death in any case.

Mahomet V., after the deposition of his brother, Abdul, was then named his successor on the throne. He was a man of about sixty, and had been virtually a prisoner most of his life, and was totally unfit to govern. He looked like a man who had suddenly awoke out of a deep sleep, and was still mentally rubbing his eyes in bewilderment. I quite liked his placid face and gentle manners, and he was a simple-hearted man and devout, but more used to study than statecraft.

The present Sultan is more or less of a nonentity, and personally I do not think that his forced abdication would cause as much commotion as is anticipated in the Moslem world. The Moslem faith is one, but their divisions and divergences in ritual are many. There are millions who owe no allegiance to the Turkish Sultan, and who do not acknowledge him as the rightful Caliph or successor to the Prophet Mahommed.

ARMISTICE DAY.

These whom we honour to-day,
Standing at memory's shrine,
Strove not for laurel or bay,
Stored not the oil and the wine,
Paused not to reason or pray,

Hugging the house of the soul,
Wrapt in the egotist's creed.
"Plain," cried the dead, "is the goal,
Easy the order to read,
Sealed and authentic the scroll,

"Where it is written 'Hold fast!
When men come against you, and die,
Not in your chambers, aghast,
Prating of wherefore and why,
Loading a die that is cast.

'Die on the battle-strewn plain:
Little 'twill profit, to live,
You, being men, to remain
Serfs of the stronger, to give
Ear to a victor's disdain.'"

These, from the West and the East,
Hurried, far-called, to the grave;
Hastened, as men to a feast,
Striving by valour to save
All things, but honour at least.

Now in incredible hosts
Muster they, leaders and led.
Now by inviolate coasts,
Now, where the poppies blow red,
Sleep, unforgotten, the dead.

STORES.

WHEN I was a small boy I had a great affection for stores: the name suggested a vague vastness, accumulations of all sorts of things, dark mysterious places, anticipations, discoveries, and surprises.

I don't know how I got these ideas, and in the light of later knowledge I confess they have lost some of their glamour—but not all.

There was the store par excellence—a delightful establishment—log-walls, smoky oil lamps, plug tobacco, and all the rest, where dare-devil miners and trappers—beavers mostly—with red shirts, came in and traded handfuls of gold-dust or heaps of furs for all sorts of commodities from needles to bowie-knives, and then adjourned to the saloon for entertainment.

Then there were sweet stores—later, cigar stores, and later—but no matter. I love stores.

But though I had such a hankering after stores, I couldn't for the life of me give a definition of a store except in terms of the imagination. I never knew what they were until to-day.

It happened in England. The Incorporated Society of Retail Distributors were discussing things, when someone asked what was a store?

The secretary came forward, with apparent spontaneity, and threw off this definition:—"A store," he declared, "is a retail distributor carrying on under one roof, but in separate departments, at least two of the three main divisions of the distribution trades—namely, (1.) textiles (2.) furniture, together with hardware, glass and china (3.) grocery and provisions."

So, you see, it is not everyone who could be a store—"one roof"—"separate departments"—"three divisions." If he "distributed" only one "division," he might become a shop before he knew where he was; if more he must keep his eye on the roof, and even then the "departments" are a bother. It is an onerous business.

But very puzzling. If a "store is a retail distributor," what is a "store-keeper"? A place to keep stores in?

JOHN ORR.

THE RISE OF JAPAN.

Story of Her Treaties.

LIKE the early history—or should we say absence of history?—which veils the beginnings of Egypt and Greece, the birth of Japan is lost in the mists of antiquity. Japanese chronology tells us, however, that the Empire was founded in 660 B.C., in or about the time of Draco, the Athenian lawgiver. According to tradition, Jinmu Tenno, a Malay chieftain, landed with his band on one of the principal islands—Kinshiu, in Formosa—subdued the natives, and was crowned Emperor in that year.

The story is not supported by historical evidence, but to the present time the Emperor Jinmu is honoured by the little people, who award his memory two national holidays in each year. From the advent of Jinmu Tenno down to the ninth century absolute monarchy prevailed. Early in this century a powerful family belonging to the Fugiwara, or wealthy class, acquired a dominating influence and control of all the important offices of State. The Fugiwara held sway until the twelfth century, when they were overthrown, after which for centuries the country was plunged in civil war.

THE SHOGUN.

In the twelfth century the reigning Emperor bestowed on one of the powerful nobles the title of Shogun, or Commander-in-Chief, and thenceforward the Shogunate, which early became hereditary, was held by several successive dynasties. To the Shogunate—anti-Christian in its teachings—may be attributed the Japanese policy of exclusiveness. At Kyoto it maintained a magnificent, secluded, semi-sacred court, its deliberations being carried on in an incense-laden atmosphere.

This exclusiveness was, however, to be challenged. Even in the early portion of the sixteenth century the ships of the world were, so to speak, knocking at the gates of Japan. In 1542 Mendes Pinto, a Portuguese navigator, visited the island. He landed on a small island south of Kinshiu, and may be said to have been the first European to enter Japanese waters. The Spaniards followed, and later, in 1620, the Dutch East Indian Company made an effort to open up trading relations. Thirteen years after, the English East Indian Company endeavoured to prise open the closed door. All these efforts were futile; Japan remained inviolable.

AMERICA'S TASK.

It fell to the lot of America to break down the opposition. The task was one of dogged perseverance, set off by diplomacy. In 1797, and again in 1837, she tried to land her ships at Yeddo, but was, on each occasion, warned off by the Shogunate. But again, in 1846, Commodore Biddle was despatched from Washington with instructions to make a formal request for a commercial treaty. This was, however, refused. Just twelve years after, in 1854, the American Government despatched Commodore Perry with demands formulated for commercial privileges. He sailed with fifteen ships of war, and cast anchor in Yeddo Bay. The number of his ships was in the nature of a threat, and the Japanese read it in this light. But, added to the strength of this display, the Commodore was a born diplomat. He succeeded, after much difficulty, with war vessels and silvery tongue, in obtaining permission for American ships not only to anchor in Japanese waters, but to open up trade negotiations.

Thus to America belongs the credit of being the first nation to open the doors of the Island Empire to the commerce of the globe. It was, undoubtedly, a stroke of modern diplomacy deserving to rank as a notable feat in the history of the world. It was consummated by a judicious show of force, and yet without the firing of a single shot. The consequences of the event were appreciated deeply by the Japanese themselves, for, in 1901, there was dedicated to his memory, on the spot where the Commodore first landed, a splendid monument, erected with funds contributed by the Japanese people of all classes.

Perry's advent sent the Shogunate tottering to its fall. In 1868, when the new Emperor, Mutsuhito, prescribed limitations for his chief subordinate, the Shogun surrendered his power, the office was abolished, and the Emperor became the actual as well as the formal head of the State. To strengthen the new arrangement the Capital was removed to the late seat of the Shogunate, Yeddo, which was renamed Tokyo ("the Capital of the East"). Opposition was forcibly suppressed, and the Daimios (military aristocrats) voluntarily relinquished their titles, ranks, lands, and revenues, and thus made it possible for the country to be reorganised upon the plan of modern nations. Western principles of constitutionalism now obtain, there being an elective national legislature consisting of a House of Peers and House of Commons.

THE CHINESE WAR.

The war with China in 1894-1895 did much to set Japan in a new light before the world. The Hermit Nation, Korea, was the bone of contention. She had always recognised some dependence upon either China or Japan, and during several centuries tribute was sent to Yeddo at the accession of each Shogun. Consequent upon the Korean refusal to pay further tribute, Japan recognised the independence of the country. At this China took offence, and was expelled from a Korean province by Japanese arms. This culminated, in 1894, in a declaration of war, and the Chinese, unprepared and disunited, were overwhelmed in an eight months' contest. The Japanese cleared Korea, invaded Manchuria, occupied the Liaotung Peninsula, seized its great fortress, Port Arthur, and prepared to advance on Peking. The Chinese, fearing the capture of their capital, hastened to make peace, and on the 14th April, 1895, signed the Treaty of Shimonoseki. The instrument consented to recognise the independence of Korea, and ceded the Liaotung Peninsula and Formosa to Japan. The Japanese did not long enjoy the fruits of their victory.

Russia, supported by France and Germany, came forward with the demand that, in the interest of the peace of the Far East, the Liaotung Peninsula should be restored to China. No course was open save submission, and the demand was met. This intervention was resented keenly by the Japanese, who were convinced that one day they would have to cross swords with the Muscovite Power. These fears were not groundless.

PORT ARTHUR.

Ten years after (1904-1905) the fight with Russia took place. It lasted more than a year and a half, and involved engagements on both land and sea such as the world had not witnessed in many decades. The land operations were carried on in Manchuria and Korea, on soil which belonged to neither belligerent. Their most notable features were the capture of Port Arthur by the Japanese after a ten months' siege, and the defeat of the main Russian armies in the battles of Liaoyang and Mukden. The sea exploits were the bottling of a Russian squadron at Vladivostok, the destruction of Port Arthur, and the annihilation of a powerful fleet sent out from the Baltic under the command of Admiral Rojestvensky. After the battle of Mukden President Roosevelt instructed the American representatives at Tokyo and Petrograd to urge the inauguration of negotiations for peace. Plenipotentiaries of the two Powers were brought together under the hospitality of the United States at Portsmouth, New Hampshire.

TREATY OF PORTSMOUTH.

Here the Treaty of Portsmouth was signed on the 5th September, 1905. Under its terms Japanese "political, military and economic" interests in Korea were recognised to be paramount, although the country was to remain independent. Manchuria was to be evacuated by both the Russians and the Japanese. Russia transferred to Japan her lease of Port Arthur and the Liaotung Peninsula, and ceded the other half of the Island of Sakhalin, which prior to 1875 had been Japanese territory.

The Treaty for the establishment of a defensive alliance with Great Britain was signed in London by Baron Hayashi and Lord Lansdowne on 30th January, 1920. It affirmed the purpose of the two nations to the maintenance of the *status quo* in the Far East, and especially of the independence and territorial integrity of China.

RICHARD O'BRIEN.

TO SUSIE.

I hope Dada and Joe and you
Have been to see the Kinkajou.
I often wonder, so I do,
Whether it was in Timbucteo
Or Xanadu or Rumtifoo,
Or where on earth this Kinky grew.
Perhaps, in far-flung Telugu
Some member of a steamer's crew
Detached him from his comrades true,
And brought him home for us to view.
The wild woods of Rathmines he knew,
And gingerbread he loved to chew;
But now he's in the Dublin Zoo,
With Apes of every spectral hue
From infra-red to ultra-blue;
With Coati and Kangaroo,
The Cockroach and the Cockatoo,
The Coyote and the coy Coypu,
And Caracals and Catfish too.
His tail describes a curly Q;
He likes to wash his face and mew,
And watches for an opportu-
Nity to bite your hand in two,
So keep a cautious distance, Sue,
Between you and the Kinkajou.

DAOCHAN.

HUGUENOTS IN DUBLIN.

An Interesting Record—Weaving in the Coombe—The House of La Touche.

THE term "Huguenot" is a corruption of the German "*Eidgenossen*," meaning "Confederates." It was converted by the French into "*Eguenots*," which subsequently became "Huguenots." In the year 1559 it was applied to the Protestants of France, who were ever afterwards known by that name.

Towards the end of the wars between the Huguenots and Roman Catholics in France, many of the former, seeing that they were fighting a losing cause, left France and sought refuge in other countries, and some of these refugees found a home in Dublin. But it was on the revocation of the Edict of Nantes in 1685 that the principal settlement took place. The Huguenots fled from France in large numbers, and, as they had previously found a refuge in Dublin, it is not surprising to find that many of them came to the place where their fellow-exiles had already established themselves.

THEIR RECEPTION.

From the first they were well received in Dublin. The Municipal records show that in 1681 the Council authorised a public collection for the purpose of helping them to set up in their respective trades or professions. Each member of the Council appointed collectors in his own district, and in this way an exhaustive collection was made throughout the city. As a further assistance, they were exempted from the payment of taxes for a period of five years; and, subject to satisfying a committee of the Council of their eligibility, they were also admitted, without fees, to the freedom of the city. That advantage was taken of this concession was evident from the fact that in 1682 several Huguenots were admitted to the franchise of the city. The occupations of those admitted show that the Huguenots were representative of all classes of the French nation. Mention is made of all the manual trades, and, among others, there were apothecaries, wigmakers, tailors, and surgeons. Two weavers—one a "serge-weaver" named James Loyau, and the other a "silk-weaver" named Adam Tripier—are also mentioned. This, as far as can be ascertained, is the earliest evidence of the existence of silk weavers in Dublin. Although the applications for the franchise virtually ceased with the year 1683, the Council renewed the order in 1686, and again in 1693.

THE WEAVING TRADE.

At the time of the arrival of the Huguenots there was very little trade in Dublin, the city being then little more than a place of residence for the aristocracy. This made it necessary for the Huguenots to invent some means of gaining their livelihoods, and this they did by introducing the weaving industry. They first set up their looms in the crypt of St. Patrick's Cathedral, and from this small manufactory they began the production of the fabrics which were ultimately to become the support of a large section of the workers of Dublin. Owing to the increasing demand for their products it soon became necessary to seek more commodious premises, and they removed to High street, where Colonel David La Touche had generously erected and equipped a new factory at his own expense. But even this was not sufficient to cope with the ever-increasing demand for their wares, and soon small factories were set up in the neighbourhood of the Coombe, which became a distinct Huguenot quarter. Even when the Huguenots had passed away the Coombe continued to be a weaving district, and it was only with the decay of the weaving industry that it lost this characteristic. At the present day there are many traces remaining of the importance of the weaving industry to the inhabitants of the Coombe. In the Coombe proper the Weavers' Hall is still to be seen; and in Brown street, Weavers' square, is the Tenter Stove House, built at his own expense by Mr. Pleasant, a gentleman of Huguenot descent. This edifice, which was erected with the object of providing the weavers with a place for drying and finishing-off their work, cost £13,000, and is a tangible proof of the public spirit of the Huguenots.

LINEN AND GARDENING.

Previous to the arrival of the Huguenots in Dublin there was a small linen industry there, which, in spite of the out-of-date methods used, was managing to exist and keeping a number of people employed. The Huguenots adopted this industry, and such were the improvements which they introduced, both in weaving and in bleaching, that the output was largely increased, and the industry became one of the most important in Dublin.

They were also responsible for many improvements in gardening, as it was practised in Ireland prior to their arrival. With some citizens they formed a club for the purpose of popularising the cultivation of flowers—an art which was almost unknown in Ireland at the time. This club held its meetings in the "Rose Tavern," in Drumcondra lane (now Dorset street), and gave yearly prizes to the owners of the best flowers.

To the energy of these refugees was due most of the progress made in mercantile matters in Dublin. Owing to the superior business methods used by them they began to take away the custom of the Dublin traders, and the latter were, in self defence, compelled to study and adopt the new system.

In 1713 Colonel David La Touche founded the bank known as "La Touche's Bank." At first he was only in partnership with Nathaniel Kane, but the latter soon retired, and the Colonel became the sole owner. From this on, for over a century and a half, the business remained in the La Touche family. It is worthy of note that, during the Irish banking crisis in the middle of the eighteenth century, La Touche's bank was one of the three that weathered the storm. Even the troubled times following the Union in 1800, when business and trade declined to an alarming extent, did not see any change in the fortunes of the bank, and, up to the time of its amalgamation with the Munster Bank in 1871, it continued to possess a reputation for upright dealing, which was unique in the history of Irish banking. The premises occupied by the bank are still to be seen of Castle street, to the right of the Castle gate.

HUGUENOTS AND LITERATURE.

If the Huguenots did not figure very prominently in the political circles of their day, they have contributed in no mean measure to Irish literature. The first literary journal which appeared in Dublin was produced by a Huguenot clergyman, the Rev. Mr. Droz. Dr. March's assistant, and fellow-worker in the collection of his library, was a Huguenot named Dr. Elias Bohereau. When, along with this, we consider the service rendered by Joseph Sheridan Le Fanu and other members of his family, it will be seen that in literature, as in other spheres, the Huguenots have rendered a good account of themselves.

The fact that these people had been exiled from France for refusing to renounce the Protestant religion was not sufficient to keep them unanimous as to the particular form of that religion to be practised; and we find them divided into two sects—the one Calvinistic, and the other Episcopolian. The former worshipped in a chapel in Peter street, which was closed down in 1814. They had also a meeting house in Mass-lane (now Chancery lane). This meeting house, which was known as "The French Church of the Inns," was originally a Jesuit Church, but, after the defeat of James the Second it was closed, and subsequently taken over by the Huguenots. The Episcopalians were allowed by the Dean and Chapter of St. Patrick's to use the Chapel of St. Mary attached to the Cathedral, and they continued to make use of it until the year 1816, when the French Services in St. Patrick's were discontinued. They had also a place of worship near Capel street. There were three Huguenot burial grounds—one in Peter street, one in Cathedral lane, off Kevin street (this was a section of the "Cabbage Garden" cemetery), and one in Merrion row. Of these, the latter is the only one recently in use.

SOME SURVIVORS.

From the middle of the 18th century onwards the Huguenots began to decline in numbers, and they gradually became absorbed in the population of the Metropolis. Many families died out in the male line, and even those who retained their names lost, with the French language, the distinctive traits of their race. The following Huguenot family names are, however, still met with in Dublin:—Boileau, Borough, Cherry, D'Olier, Du Bedat, Du Cros, La Touche, Le Bas, Le Clerc, Le Fanu, Lefroy, Maturin, Moulang, Perrin, and Saurin. At one time many street names showing a Huguenot origin were to be found in Dublin, but, as nearly all these names have since been altered, there are now but a few remaining to remind us of the Huguenots. Among them are:—D'Olier street, named after Jeremiah D'Olier, at one time High Sheriff of the city; French street, and Mercer street.

To the casual observer it would seem that these refugees have not had much influence on the history of Dublin; but a closer scrutiny will show that they have left their mark on the city in many ways. They made many improvements in the industries which they found existing in the city, and they introduced a totally new industry—the silk and poplin weaving. Many of them rose to the highest positions in commercial life, and in some cases, notably that of the La Touche family, these positions have been maintained to the present day. But perhaps the most valuable acquisition to the city was the moral qualities brought and exercised by these men and their descendants. At all times their names have figured in every project which promised to benefit the city, and it would ill befit the citizens of Dublin to forget the debt they owe these exiles of bygone days.

MATTHEW BYRNE.

'COCK SHOOTING.

BY A. R. HORWOOD, F.L.S.

OVER all the British area there come annually large numbers of migratory woodcock, from October onward. Their coming this season has been delayed by the mildness of the weather. Only the advance party of the great army of migrants has so far reached the East Coast and spread itself over the country. The rest will come when the N.E. winds blow, and we get some dirty weather.

It is a great change after sport on the moors, or on the stubbles, or at the covert-side, where severally, grouse, partridges, and pheasants have been shot, to be able, when October or November comes, to make something of a mixed bag. This is likely to be a varied one, on good ground, and may include woodcock, snipe, plover, green and golden; mallard, teal, widgeon, or other wild duck. Each affords a different kind of sport. None of the birds is shot in exactly the same way. This adds considerable variety to the sport to be had, which is not possible otherwise, and variety always increases the interest of anything.

AN ELUSIVE BIRD.

Woodcock are not so difficult to shoot, perhaps, as snipe. They fly straighter and with fewer twists and turns. There is always the element of the unexpected in woodcock shooting adding to its charm. It is a very elusive bird, and also very difficult to put up, getting up when one least expects it and with a loud whirring noise. There is, moreover, some difficulty in stalking it and in knowing where to come upon it, unless one is very well acquainted with its habits and haunts. For it is very particular in its choice of a haunt. Being a nocturnal bird, moreover, one only sees it at twilight, unless the beaters or dogs put it up; and then in daylight its flight is wavering and uncertain. It flies like an owl does at dusk, in a jerky fashion. As soon as the clear nights come in October or November, when the moon is at the full, and there is a North-East wind, woodcock come from their northern breeding grounds in large numbers, arriving on the coast the same day, almost as in former years, and they are often exhausted when they remain a day on the coast. Then they may seek the moors, when they are easily shot as they sit tight, and often put up by the dogs they will not, or cannot, fly far. If they are tired when journeying over they will settle in the wake of a vessel on the smoother water, and, resting a while, then continue their flight. They migrate at night and fly high up, and when a number have collected waiting for favourable conditions they fly in a flock. One of the difficulties of bagging woodcock in any number is the special character of their haunts. It is, in fact, only in certain surroundings that they are to be found. One of their favourite habitats is a birch wood. They like one through which a rill of pure water trickles. If the wood adjoins a swamp, this is all the better, as the woodcock feed at night on marshes and swamps. Woodcock will also frequent a mixed wood, in which there is some birch, with the oak more or less dominant, as well as other trees. If there is a swampy bottom, with a water course lined with alders, as in many Welsh dingles, it affords a further attraction. A pinewood, mixed with other and suitable, will also hold woodcock. Always the woodland haunt should have suitable clumps of shrubs not too dense, and where there is a floor of leaves woodcock will remain to breed.

A special characteristic of woodcock is their skulking habits. They are very shy birds, and they are thus extremely wary. They hide away in the woods all day, and do not become active till dusk or twilight, when they go to their feeding grounds. When disturbed 'cock get up noisily, and utter an alarm note, something like the snipe's. They fly straighter than the latter; nor do they twist and turn so frequently, soon dropping into cover as if shot. They are very difficult to flush, and may quite escape observation, owing to the admirably adapted plumage, which closely resembles the surroundings. Woodcock breed in the woods in the undergrowth in suitable coverts. During the breeding season the males are not so shy. They perform a sort of nuptial flight, which is called "roding." This takes the form of flying backwards and forwards in more or less of a straight line in the neighbourhood of the nest. Such flights may last nearly a quarter of an hour. They are performed early in the morning, or at twilight, and often between six and seven o'clock. At the same time they utter two kinds of notes, one a deep, hoarse sort of croak, the other a shrill short whistle. If two males there may be a fight, and the rival birds may engage in a tilting match with their long pointed bills. In other cases they will chase each other about with great rapidity.

Being nocturnal and hiding by day, woodcock at twilight emerge from their hiding places and go to the neighbouring swamps to feed. They return early in the morning. They are greedy birds. Their food consists of larvae of aquatic insects, worms, and small shell fish. They have a regular flight line between the wood and the swamp, flying down a ride or open glade, and an opening in the covert side, and using this regularly. This time was known as cock-shut time, and our forefathers waited in concealment near their flight line, and were thus able to bag them in some numbers.

SMYRNA.

(BY A VISITOR THERE.)

SMYRNA without the Greeks is to me as unthinkable as Constantinople without the Turks. The whole district is steeped in Greek tradition. Its very name asserts the fact of its origin, if the conjecture is correct, that it is connected with the Greek word for myrrh, for which it was formerly famous. It is one of the seven places which claim the honour of being the birthplace of Homer. In any case, it is certain that Alexander the Great founded it near the site of a still more ancient city of the same name, and Greek influence has remained paramount there until the recent upheaval.

The moment I landed I noticed the predominance of the modern Greek language over the babel of tongues which made confusion worse confounded, and there, as everywhere in the Levant, I found a working knowledge of it most useful. By its aid, I was able to make my way to my destination, having missed the friends sent to the boat to meet me.

The expression Asia Minor, or Asia on this side Taurus, of which Smyrna is the chief port, first occurs in an old map in the fifth century of our era. In modern geography this region includes that huge area of the Turkish Empire, stretching from the Russian and Persian frontiers on the last to the Mediterranean on the west. By the natives it is usually called Anatolia.

In New Testament days the capital of Asia Minor was Ephesus, now lying in ruins a few miles distant from Smyrna, and reached by train from there. The beautiful position of Smyrna, built as it is on an amphitheatre of hills at the head of the Gulf of the same name, and the many opportunities it has in the way of commerce and maritime trade, explain the reason why both Turk and Greek should struggle for the supremacy there. The Turks came into possession of it in 1424, but even since then other nationalities have been much in evidence.

Sacred memories cluster around the hills of Smyrna, especially in connection with early Church history. It is the only one of the seven churches of the Apocalypse which has been in existence and prosperous until the catastrophe of the past few weeks. The other six churches have been in utter desolation for centuries past, and even their identity has been obscured by the Turkish names given them, Smyrna itself being called Ismir by them.

Polycarp, chief among the Apostolic Fathers, was bishop here during the earlier half of the second century. He bridges the little-known period between the age of his master the Apostle St. John, and that of his own disciple, Irenaeus. One may, in passing, remark on the suggestiveness of the names: Polycarp—much fruit; Irenaeus—peaceable. As an old man over eighty, Polycarp visited Rome, but on his return to his diocese he suffered a martyr's death in a persecution which broke out during a festival. It was impossible not to experience a thrill when I stood on the site of the Stadium, on the hill overlooking the glorious blue waters of the bay, where this noble old saint faced death that he might gain the crown of life.

Students will remember that the term "Catholic," though previously used by Aristotle, Zeno the Stoic, Philo and others, first occurs in a Christian sense in the Epistle of Ignatius to the Smyrnaeans, and when the word next appears it is in the Letter of the Church at Smyrna on the martyrdom of Polycarp.

Among the medley of races that have taken root here, mention should be made of the colony of Sephardim or Spanish Jews, whose ancestors, fleeing from the persecutions to which they were subjected in Spain about 1491, sought and found a refuge in the Sultan's dominions. Their descendants increased greatly and multiplied, and received more kindness from Moslems than Christians. They speak a curious sort of Archaic Spanish, which I found by no means difficult to pick up, and their books are printed in a quaint script, called the Rashi type, somewhat different to the ordinary Hebrew letters.

FINANCIAL NEWS AND NOTES.

IRISH STOCK EXCHANGES.

DUBLIN.

FUNDS, GUINNESS, COATS, AND DUNLOPS BETTER. BANKS LESS FIRM. BURKE ORD. GOOD. MARCONIS WEAKER.

The volume of dealing was again circumscribed in nigh all directions on the Dublin Stock Exchange, but the dominant point of interest was the firm general market for nearly all classes of securities. E. and J. Burke Ord. further appreciated perceptibly on the prospect of some modification of the "dry" legislation of the past couple of years in the United States as a result of the elections just concluded. The market in banking securities turned sellers, and lower prices were generally reached. Parent Tyre Def. rallied, and Guinness, Coats, and City Steam fetched slightly higher prices, while some lively support was offered for Imperial Tobaccos, with practically no change in price. The Funds held firm, with War Fives, Funding, and Conversion Loans again higher, and India Threes lower. Breweries and Distilleries were steadily supported. Marconi Shares were busy at the close of the day at lower prices. Home Rails were almost drawn blank. Trams closed harder. Coats and Tobaccos were the bare turn better.

The Funds were mostly firm or better. War Loan 5 p.c. rose ⅛ to 98⅞-99, Funding Loan ½ to 87, and Conversion 3½ p.c. ⅛ to 75⅞; but India 3 p.c. fell ⅛ to 55¼, and Consols repeated 56⅞.

In Corporation, etc., issues, Kingstown Urban District 3½ p.c. fell 1 to 61.

Banks gave way somewhat. Hibernians fell 1/16 to 6⅛, and Munster and Leinsters ⅛ to 6⅛. Nationals, after opening ⅛ higher at 18⅜, were later offered at 18⅛. Bank Stock repeated 230¼.

In Breweries and Distilleries, Guinness Ord. rose a further 1/16 to 44⅛-3/16, while Dublin Distillers Pref. at 75s., and J. Power and Son Pref. at 20s., were unaltered and steady.

City of Dublin Steam Stock rose ½ to 139¼ for an odd lot.

Home Rails were practically idle. Great Southern fell ⅛ to 47⅛, and Midland Great Western 4 p.c. Pref. repeated 46. The best bid for Clogher Valley 5 p.c. £10 Baronial was 92s. 6d., against 96s. 3d. the previous price.

In Trams, Cork Electric 4 p.c. Debs. rose ½ to 49½, and Provincial 5 p.c. £10 Debs. quoted 6½.

Dunlop Rubber Ord. rose 1½d. to 9s. for a broken lot, and Parent Tyre Def. 1s. 6d. to 25s. 6d. for broken lots.

Marconi shares were weak, but closed over lowest at 44s. 3d., after being 43s. 9d., 44s. 1½d.

Gas, Bakery, Drapery, and Miscellaneous securities failed to quote.

Manufacturing shares were quietly firm. British-American Tobacco rose 3d. to 86s. 9d., Imperials closed 69s., after opening at 68s. 10½d., 69s., 69s. 1½d., and Coats 3d. to 65s. 7½d., 65s. 6d. Cottons repeated 45s. 3d., Lever Bros. Pref. 19s. 9d., Vickers 13s. 3d., and Courtaulds 55s. 6d. Spinners fell 6d. to 40s.

Interest in Trading, etc., was confined to E. and J. Burke issues. The Ord. rose 3s. 6d. to 56s. 3d., and the Debs. were firm at 8.

Shell Transports rose 1s. to 83s., 83s. 6d.

BUSINESS DONE AT ALL SESSIONS.

Transactions for cash marked "c."

Consols ....(86⅛)	56⅞	Clogher Val.(96/3)	92/6b
5% War Ln.(98⅞)	98⅞ 9	Cork Tram Deb.(49)	49½
Funding Loan.(86½)	87	Dub. Tram 5½% Deb.	96½
Conver. Loan.(74⅞)	75⅞	Provincial Tram Deb.	6½
India 3% ......(55½)	55¼	Parent Def...(24/-)	*25/6
Dub. Port 6% Mort.	..98½	Dunlops ......(8/10½)	*9/-
Kingstown Stk..(62)	*61	B.A.T. ....(86/6)	86/9
Bk. Ireland.(230½)	230¼c	Imp. Tob..(69/-)	68/10½ *9/- 9/1½ 9/-
Hibernian ......(6⅛)	6 *⅛		
National ......(18)	18⅜ ⅛	Coats...(65/3)	65/7½ 5/6
Dub. Dist. Pf..(75/-)	75/-	Sew. Cotton..(45/3)	45/3
Guinness ..(44⅛)	44⅛ 3/16	Spinners .....(40/6)	40/-
Power Pref.......(20/-)	20/-	Goulding ....(5½)	5½a
City Steam..(139)	*139¼	Lever 7% .....(19/9)	19/9
Marconi (45/-)	*43/9 4/1½ 4/3	Vickers ......(13/3)	13/3
		Burke ......(52/6)	*53/3
G.S.W. Ord.....(47⅝)	47⅛	Do. Deb ......(8)	8
M.G.W. 4% Pf (46)	*46	Courtaulds ....(55/6)	55/6
G.N. Deb.......(72½)	72½b	Shells .....(82/6)	83/- 3/6

*Odd lot; b bid, a asked.

(Last business done given in parentheses.)

IRISH BANKS RATE.

Discount	4 p.c. 13th July.
Deposit	1½ p.c. 15th June.

STOCK EXCHANGE SETTLEMENTS.

Mining contango day	Nov. 13	Nov. 27
General contango day	Nov. 14	Nov. 28
Ticket day	Nov. 15	Nov. 29
Account day	Nov. 16	Nov. 30

BELFAST.

The week closed on the Belfast Exchange with a dull tone. War Loan brought 98⅞, Conversion Loan 75½. Northern Bank "B" ⅛ better at 2⅞; Coats 3d. lower at 65s. 6d. York Street Flax Spinning Co. 7 p.c. Pref. repeated 21s. Dunville unchanged at 13. Imperial Tobacco declined 3d. to 68s. 9d. Dunlop Rubber unchanged at 9s. White, Tomkins and Courage Ord. declined 1s. 3d. to 21s. 6d. Distillers Co. Ord. brought 23⅛, Avoniel Distillery 6 p.c. Pref. 7¼.

PROVINCIAL EXCHANGES.

MANCHESTER.—Textiles a steady market. Coats recover. Bleachers, 41/-41/6; do. Pref., 21/6-22/-; Calicos, 21/9-22/-; do. Pref., 16/6-16/9; Bradford Dyers, 44/-44/6; do. Pref., 19/6-19/9; Sewing Cottons, 45/6-46/-; do. Pref., 19/-19/6; Fine Spinners, 40/6-41/-; do. Pref., 19/9-20/-; "Slubbers," 8/3-8/6; Coats, 65/-65/6; Ship Canal, 5⅛, ⅛; do. Pref., 6⅛, ⅛; Velvets, 26/6-27/-.

BIRMINGHAM.—Markets still idle, prices easier. Rovers unchanged; Singers and Calcotts offered. Austins, 2/6; Belsize, 4/6; Components, 9/3; S.T.D., 7/9½; Enfields, 30/6; Humbers, 22/1½; Napiers, 6/9; Rolls, 24/6; Rovers, 20/10½; Singers, 22/3; Swifts, 13/3; Triumphs, 30/6; Vauxhalls, 7/6; Dunlops, 9/-; Parent Def., 26/-; Harper Bean, 1/4½; Calcotts, 56/6.

INSURANCE SHARES.

BUSINESS DONE IN LONDON.—Atlas, 17⅛, 1/16, ⅛; Commercial Union, 31⅛, ⅛, ⅛; Employers' Liability, 79/4½; English, 3, 4⅛; London-Lancs., 13⅛, 14, 13⅞; Motor Union, 6⅞, ⅛; North British (x.d.), 13⅛, ⅛; Royal Exchange, 390; Royal (x.d.), 20⅛, ⅛, 1/16, 1/16; Yorkshire, 10⅛; West of Scotland, 7.

BUSINESS DONE IN LIVERPOOL.—Alliance Assurance, £12 2/-; Atlas Assurance, 16⅛, 17; Employers' Liability, 79/6; London and Lancashire, 14, 13⅞; North British (x.d.), 12⅛; Northern Assurance, 14⅛; ditto Participating, 5⅛; Phoenix Assurance, 10⅛; ditto Norwich, 10⅛; ditto Registered Debs. (x.d.), 99; Royal Insurance (x.d.), 20⅛; Scottish Union, 7⅞; Sea Insurance, 67/10½; State Assurance, 7⅛.

FINANCIAL PARAGRAPHS.

The Associated Newspapers, in extraordinary general meeting on Wednesday, resolved to capitalise £250,000 of undivided profits and to issue to the Deferred Shareholders 250,000 £1 Deferred Shares as a bonus, pro rata to their holdings, as registered in the books on 8th November. The allotment letters will be issued on 15th November. Presumably, therefore, the Stock Exchange will arrange that dealings in the existing shares will be "cum rights" up to and including 15th November, and "ex rights" thereafter.

British owned American Brewery Companies received practically their death blow from the "Pussyfoot" legislation, and in these circumstances the greater success of the wet ticket in the present election has, naturally, stirred the dry bones of this particular group of shares. It is being noted that quotations are being gradually marked up on the strength of these developments and possibilities that may come. This is reasonable enough, but at the same time it is debatable whether "Pussyfootism" alone is responsible for all of the misfortunes of these undertakings. Some of them were afflicted by other disabilities.

Unless Germany makes a wholehearted effort to put her financial house in order any measures taken by the Allies involving a modification of the Peace Treaty conditions as a preliminary to the stabilisation of the mark will be futile. The report of the Committee of Experts who are investigating Germany's economic position makes that clear (says the *Pall Mall Gazette*). Immediate stabilisation of the mark may avert a complete collapse, but under present conditions a constructive policy to that end cannot be initiated. Germany must first be allowed time to recover her breath—that is, relief from pressing obligations. Postponement of reparation payments in cash and in kind is recommended as indispensable as a means of redressing the unfavourable trade balance, which cannot be so very great as to constitute a stumbling block in the way of stabilisation. In itself, a sound currency is a corrective to an adverse trade balance, and the initiation of measures leading to that condition should, of course, bring about equilibrium gradually.

The Judicial Committee of the Privy Council having given reasons for the judgment delivered to them last July dismissing the Grand Trunk Railway appeal, Mr. Alfred Smithers, Chairman of the Shareholders' Committee, will call a meeting of the Committee as soon as possible to consider the position, and then further communicate with the shareholders through the Press.

J. and P. Coats, Ltd., announce that for the half-yearly dividend of 3 per cent. on the two classes of Preference Shares, and the quarterly dividend of 9d. and bonus of 6d. per share on the Ordinary Shares of the company, payable on 30th December, all less income tax, transfers received up to the evening of Monday, 20th November, will be registered, and the dividends paid to the transferees.

Mr. Edward Robert Peacock has joined the Boards of the Sun Insurance Office and the Sun Life Assurance Society.

No reference to the purchase by the Union Cold Storage of the British and Argentine Meat Company was made by the chairman at yesterday's annual meeting of the former company. Mr. Roger P. Sing, who presided, said that although there had been many difficulties to contend with, there seemed to him to be, owing to the company's varied ramifications, every prospect for the year 1922 proving to be a satisfactory one. He thought that both he and the shareholders would be content with the progress which the 1922 accounts would show.

AUSTRALIAN WOOL SALES.

At the opening of the fifth series of wool sales at Sydney, 9,254 bales were offered, of which 8,671 were sold. Private sales consisted of 847 bales. The market was strong, Japanese, French, Yorkshire, and German buyers operating keenly. Fine wools advanced 5 to 7½ per cent., and comebacks and fine cross-breds were in brisk demand at late rates. Short, wasty and burry wools were very irregular. Greasy merino realised up to 33d. At the following day's sale, 7,684 bales were offered, of which 7,124 were sold. Private sales totalled 1,473 bales. The market generally was unchanged. Super sorts were in strong request. Greasy merino realised up to 32½d.

IMPROVING STOCKS.

RESTRICTIVE INFLUENCES.

(FROM OUR FINANCIAL CORRESPONDENT AND THE "FINANCIAL NEWS" OF TO-DAY.)

The close of the week, and the imminence of the carry-over, exercised a restrictive influence on the Stock Exchange yesterday, and business was on a very small scale. Opinions around the House as to the outlook in the Near East ran on optimistic lines, although the uncertainty of the situation is not conducive to fresh speculations on the part of dealers. During the coming week it can hardly be hoped that much activity and interest will be in evidence in the markets, owing to the fact that there will be so many adverse factors. The first few days will be taken up with the arrangements for the settlement, and then the general election will intervene, so that members are expecting very little in the way of business, unless the Constantinople deadlock is satisfactorily and definitely overcome. Yesterday, however, despite the quietness of things in general, prices for the most part showed a tendency to improve, although movements took place within narrow limits. The Gilt-edged market opened firm at the overnight levels, but at the close most of the investment stocks more than maintained their recent gains. The outstanding feature was the renewed demand for Conversion Loan, while one or two India stocks retained fractional rises.

LONDON STOCKS BETTER.

BUSINESS VERY SMALL.

The Stock markets yesterday were inclined to be firmer on the reassuring statement made by the Prime Minister at the Guildhall on Thursday night regarding the Near East. The steadying of the foreign exchanges also helped and most of the markets exhibited a better tone. Business, however, continues to be the reverse of active, and this was attributed to the coming settlement and the General Election. At the close the markets were idle, the arrangements of the continuation rates for next week engaging a good deal of attention. The Gilt-edged market was steady, but inactive. The Conversion Loan at 75⅛ rose ⅛, the 4 p.c. War Loan gained ⅛ at 101⅛. India 3½ p.c., however, fell ⅛ to 64⅛.

Among FOREIGN GOVERNMENT SECURITIES, the improvement in Continental currencies was reflected by a slight recovery in French Loans. The 5 rose 1⅛ to 27⅛ and the 4½ to 20. German Threes fell ⅛ to ⅞. Brazil Funding of 1914 rose 1 to 61. Mexican Fives gained 1 at 57⅛. San Paulo at 105 also gained a point. Peruvian Corporation Pref. rose ½ to 29.

HOME RAILS were quiet and inactive, but there was a tendency during the afternoon for prices to decline, but as a rule quotations were unaltered. London North-Western fell ½ to 101 and Caledonian Def. ⅛ to 13⅛.

In COLONIAL AND FOREIGN RAILWAYS "Canpacs" fell 1 to 163. Argentines were dull on the day, but held most of Thursday's gains. Pacifics fell ⅛ to 74 and Centrals ⅛ to 72⅛. Argentine Great Western Ord. rose ½ to 75. Leopoldinas at 33⅛ rose ⅛.

OILS IRREGULAR.

GOOD OPENING AND WEAK CLOSE.

Following the recovery which occurred on the preceding day, the Oil share market opened in promising fashion yesterday, a cheerful tendency being in evidence, and bidding being in progress for most of the leading counters, the prices of which responded to the demand. After the first hour or so business fell off appreciably, and, although the situation in the Near East was viewed with greater confidence and the Continental exchanges were steadier, prices generally developed a drooping tendency. Taken as a whole, the market proved a disappointing one, final quotations being mostly below those ruling overnight. Reasons for the falling off in business were to be found in the fact that the settlement takes place next week, while the approaching General Election was also a restricting influence. Leading descriptions made a firm start, Royal Dutch, Shells and Mexican Eagles all meeting with a good deal of attention, and the prices further improving; but the volume of business proved insufficient to allow of the initial gains being maintained. Anglo-Persians, which were a steady market for the greater part of the day, weakened at the end in sympathy with the rest of the market, and Burmahs also moved down. The prices of Trinidad descriptions dwindled rather from absence of demand than any pressure to sell, General Petroleum of Trinidad again being an erratic market. Business in Rumanians was small, and although Phoenix responded at one time to a moderate demand, the improvement was not held. The fact that the shareholders in the Agwi Petroleum will be entitled to apply for one share in the Agwi Market Company was regarded favourably, but in sympathy with the general tendency Agwi shares closed slightly easier. The rest of the market provided nothing of special interest. Closing prices:—

M.U.			
1⅛	Agwi Petroleum	1⅛	1⅛ — ⅛
4⅛	Anglo-American	4⅛	4⅛ + ⅛
22/0	Anglo-Ecuadorian	22/0	23/0
1⅛	Anglo-Egyptian "B"	1⅛	1⅛
24/0	Anglo-Persian 8 p.c.	23/4½	23/10½ + 0/1½
26/0	Do. 9 p.c. 2nd Pref.	25/7½	26/1½ — 0/1½
3½	Do. Ord., issued 3½ p.c.	3½	3⅛ — ⅛
90½	Do. 5 p.c. Deb.	90	93
2⅛	Apex Trinidad	2⅛	2⅛ — ⅛
⅝	Brit Borneo Pet. (10/-)	⅝	⅝
8/6	British Burmah (8/-)	8/0	8/6
8/0	British Controlled	8/0	8/6
9/3	Do. Pref.	9/0	9/6
5⅛	Burmah	5⅛	5⅛ — ⅛
25/0	Do. 8 p.c. Pref.	24/7½	25/1½xd — 1/1½
1/3	Caltex	1/3	1/6
⅛	Dacia Romano	5/16	5/16
5⅛	Eagle Transport	5⅛	5⅛
100⅛	Do. 7 p.c. Notes	99⅛	100⅛
101⅛	Do. Bearer	100⅛	101⅛
—	General Pet. Trinidad	3/1½	3/7½ — 0/1½
4/0	Indo Burmah	4/0	5/0 + 0/3
19/3	Kern River (10/-)	18/3	18/9xd
5⅛	Lobitos	5⅛	5⅛
2⅛	Mexican Eagle	2⅛	2⅛ — ⅛
2⅛	Do. Pref.	2⅛	2⅛
19/6	Do. 7 p.c. Pref.	18/1½	18/7½xd — /3
15/0	North Caucasian (10/-)	⅞	⅞
—	Oilfields Egypt	1/3	1/9
—	Peru Syndicate	4/3	4/9
25/0	Phoenix	25/0	26/0
2/3	Premier Oil	1/10½	2/4½ — 0/1½
12/6	Rumanian Consolidated	12/1½	12.7½ + 0/1½
38⅛	Royal Dutch	36⅛	37 — ⅛
1/3	Scottish American	0/10½	1/4½
4⅛	Shell Transport	4⅛	4⅛
9⅛	Do. 6 p.c. Pref. (£10)	9⅛	9⅛
23/3	Do. 7 p.c. Pref.	23/3	23/9
5/6	Spies (10/-)	5/0	5/6 + 0/1½
10/0	Steaua Romana	9/6	10/6
5/0	Tankers Pref.	4/4½	4/10½ — 0/1½
1⅛	Trinidad Central	1⅛	1⅛ — ⅛
1⅛	Trinidad Lease	1⅛	1⅛ — ⅛
⅛	United Brit. Trinidad	⅛	⅛
⅛	Ural Caspian	⅛	⅛
7/9	Uros Oil	7/3	7/9 — 0/3
11/6	V.O.C. Holdings	11/6	12/6
11/6	Do. 7 p.c. Pref.	11/6	12/6

RUBBER SHARES BETTER.

The Rubber share market was rather firmer yesterday, and there were some good advances recorded. Malacca Debs. rose 1½ to 85½. Langkat Sumatra at 20s. gained 1s. 6d.; Batu Tiga at 30s. 7½d. and Damansara at 13s. 9d. both rose 1s. 3d. Kuala Lumpur was 1s. better at 40s. There were, however, many falls. Batu Caves fell 1s. 3d. to 17s. 6d., Highlands 1s. 3d. to 31s. 3d., Kapar Para 1s. 3d. to 35s. 7½d., P.P.K. Ceylon 1s. 9d. to 13s. 9d., and Sennah 1s. to 11s. The price of rubber rose to 12⅛d. per lb. Closing prices:—

M.U.			
31/3	Anglo-Dutch	32/6	
2/7½	Anglo-Java	2/10½	+0/3
19/4½	Anglo-Malay	20/7½	+0/10½
4/7½	Bertam Cons.	4/4½	—0/1½
2/9	Bukit Mertajam	2/7½	—0/1½
1/6	Bukit Sembawang	1/7	
12	Damansara	12/9	+1/3
19/0	Grand Central	18/9	—0/3
1⅛	Highlands	31/3	—1/3
2/9	Kamuning	2/10½*	
4/9	Kepong	4/6½	
2	Kuala Lumpur	40/0	+1/0
1⅛	Labu	24/0*	—0/9
1⅛	Linggi	31/3	
3/9	London-Asiatic	3/9	
1	Malacca	20/4½	—0/7½
1	Malayalam	27/0	
2/1½	Merliman	2/1½	
15/0	Mooply Valley	15/0	
2/6	Port Dickson	2/3	
19/7½	Rubber Trust	20/3	—0/3
⅛	Seafield	1⅛	
1⅛	Senadyan	27/6	
1⅛	Sialang	21/3	
19/0	Straits Rub.	19/0	
19/9	Tali Ayer	21/3	—0/3
1⅛	Tandjong	27/9½	+0/9½
3/3	Un. Serdang	3/1½	
2⅛	United Sua Betong	37/6	
14/6	Vallambrosa	13/9	—0/6

Anglo-Sum.	40/0		N. Hummock	16/0	
Bah Lias	27/6		P.P.K.(C'yl'n)	13/9	—1/9
Batu Tiga	30/7½	+1/3	Pataling	20/0	
B.N.B.R. Trst	2/0		Pilmoor	18/0	
Brieh	1/9		Rim Malacca	3/0	
Bukit Cloh	4/0		Rub. E. Johore	23/10½	
Bukit Rajah	19/3		Sapong	16/3	+0/3
Castlefield	4/6		Sapumalk'de	18/9	—0/3
Cheviot	2/7½		Selangor	3/0	
Cicely	3/1½		Serdang(C'nt'l)	17/0	
Eastern Trst.	16/3	+0/3	Scoomber Ass.	1/3	
Gen. Ceylon	18/9		Strathmore	1/3	
Glenbervie	17/6		Sumatra Con.	18/9	
Golden Hope	17/6	—0/9	Sungei Buaya	21/0	
Java Amal.	15/0		Sungei Chah	12 0	
Kapar Para	35/7½	—1/3	Sungei Kapar	4/1½	
Kaatoe	15/6	+1/1½	Sungei Kr Pt.	22/6	
Kepitigalla	3/1½		Taiping	1/0	
Kombok	2/9½		Tebrau	25/0	
Langkat Sum	20/0	+1/6	Telogoredjo	26/3	
Ledbury	22/9		Tempeh	8/11	
Manch'ter NB	13/0		Un. Temiang	2/6	
Mumbakut	8/9		Yam Seng	2/3	

CLOSING PRICES.

The quotations in the following tables were made up at an earlier hour than, and may, therefore, vary to some extent from, those given in our comments:—

CONSOLS, ETC.

Consols	56⅛-57⅛	4½% Treas.	104⅛-105⅛
War Ln 5½%	98-98	Irish Ln 2¾%	58-60
do. 4½%	94½-95½*	India 3%	54½-55½
do. 5%	98⅞-99	do. 3½%	64-65 — ½
do. 4%	101⅛-101⅛ + ⅛	do. 4½%	98⅛-99⅛
Fund'g L'n	86⅞-87⅛	do. 7%	109-11
Victory Bds	88-89	Local Loans	63-64
3½% Conv. Ln	75⅛-75⅛ + ⅛		

FOREIGN BONDS.

M.U.				
99½	Argentine, 1886	98	100	
86½	Do. 5 p.c. 1907	84	87	
41½	Brazil 4 p.c., 1889	40	42	
79½	Do. Funding, 1908	78	79	
61½	Do. 5 p.c., 1914	60	62*	+1
82	Chinese 5 p.c., 1896	82	84	
81	Do. 4½ p.c., 1898	81	84	
71½	Do. 5 p.c., 1912	71	73	
71	Egyptian Unified	69	70*	
21	French Loan	26½	28½	+1½
21	Do. 4 p.c.	19	21	+ ½
1⅛	German 3 p.c.	⅝	⅞	— ⅛
20½	Italian Rentes	19	22	
104½	Japanese 4½ p.c. 1st	104	106	
80	Do. 4 p.c. 1905	80	82	
83½	Do. New 5 p.c., 1907	83	85	
30½	Mexican 5 p.c., 1899	36	38	+2
33	Do. 6 p.c. 10-Y. Treas.	33	35	
4½	Peruvian Corporation	4	4½	
29½	Do. Pref.	28½	29½	+ ½
89	Do. Deb.	87	89	
20½	Portuguese 3 p.c.	20	21	
5	Russian 4 p.c.	5	7	
10½	Do. 5 p.c., 1906	8	11	
105	San Paulo 5 p.c.	104	105	+1
—	Spanish 4 p.c.	73	79	
58½	Uruguay 3½ p.c.	54	58*	

HOME RAILS.

62	Brighton A	62	63	
14⅛	Caledonian Def. Ord.	13⅛	13⅞	— ⅛
7⅛	Chatham Ord.	7	7⅛	
8⅛	Great Central Def.	8⅛	8⅞	
35½	Do. Eastern	35	37	
61	Do. Northern Pref.	60½	60½	
40½	Do. Def.	41½	42½	
103	Do. Western	104	105	
100	L. and North-Western	100½	101⅛	— ½
—	Do. 4½ p.c. Pref.	98	99*	
32	L. and S.-W. Def.	32	33	
—	L. and S.-W. New Pref.	97	100	
54½	Metropolitan	55	56	
—	Do. 5 p.c. Pref.	93	96	
41	Do. District	41	42	
66	Midland Def.	66	67	
17½	North British Def.	18⅛	19½	
116	North-Eastern Con.	117	118	
—	Do. 4½ p.c. Pref.	98	103	
31	South-Eastern Def.	30½	31½	
—	Do. 5 p.c. Pref.	95	98	
2⅛	Underground Electric	2⅞	3⅛	
95	Do. Income Bonds	93	95	
103	Do. 6 p.c. Debs.	102	104	

AMERICAN RAILS.

—	Atchison	114	116*	—1
—	Baltimore	56	58	
—	Chesapeake	82	84	
—	Chicago, Milwaukee	31	33	
17	Erie	13	15	
—	Do. Pref.	20	23	—1
—	Missouri	10	12	
—	New York, Ontario	25	27	
27½	Southern Common	27	29	
—	Do. Pref.	71	73*	+2
—	Southern Pacific	102	105	—1
—	Union Pacific	162	164	—1

COLONIAL AND FOREIGN RAILS.

72	Antofagasta	71	73	
—	Argentine G.-W. Ord.	74	76*	+ ½
—	Bahia Blanca	69½	71½	
—	Brazil Railway Common	½	1½	
81½	Buenos Ayres Gt. S.	81½	83½*	
68	Buenos Ayres and Pacific	73	75	— ½
75½	Buenos Ayres and W.	75½	77½*	
162½	Canadian Pacific	162	164	—1
72	Central Argentine	71½	73½*	— ½
37½	Central Uruguay	37	39	
—	Entre Rios	58	60	
—	Do. 6 p.c. Pref.	88	89	
—	Grand Trunk	½	1	
—	Do. 4 p.c. Guaranteed	73	75	
—	Do. 1st Pref.	7	10	
—	Do. 2nd Pref.	1½	2½	
—	Do. 3rd Pref.	1⅛	2⅛	
—	Do. 4 p.c. Perp. Deb.	73	76	
33	Leopoldina	32½	34½	+ ½
13	Mexican Rails	12½	13½	
27	Do. 8 p.c. Pref.	27	29	
27	Do. 6 p.c. Pref.	26	28	
—	Mexican Nat. 1st Pref.	8	9	
3	Mexican Nat. 2nd Pref.	2	3	
111	San Paulo Ord.	110	113	
69½	United Havana	70	72	

TELEGRAPHS.

23½	Anglo-American Def.	23	23½	
2⅛	Marconi Ord.	2⅛	2⅛	
2⅛	Do. Pref.	2	2⅛	
1⅛	Do. Marine	1⅛	1⅛	
10/9	Do. Canada	9/9	10/3	—0/3
20/6	Radio Corporation	19/6	19/9	—0/9
14/3	Do. Pref.	13/3	13/9	—0/6

MISCELLANEOUS.

—	Aboukir Land	1⅛	1⅛	
29/6	Aerated Bread	1⅛	1⅛	— 1/16
18½	Allianza Nit.	18	19*	
⅛	Allsopp £1 Shares	⅛	⅛	
81	Do. 5 p.c. Pref.	80	83	
12/1½	Amalgamated Cotton	13/6	14/6	
3⅛	Anglo-Argentine 1st	3⅛	3⅛	
2⅛	Anglo-Chilian Nitrate	2⅛	2⅛*	
2⅛	Do. Pref.	2⅛	2⅛	
9/0	Argentine Northern Land	8/6	9/0	
21/6	Do. Southern Land	1⅛	1⅛	
17/3	Armstrong	17/6	18/0	
16/3	Associated Cement	16/9	17/3	+0/3
17/3	Do. Pref.	17/0	17/6	
—	Bartholomay Pref.	⅛	⅛	
82	Bass, Ratcliff Pref.	86	88	
36/0	Borax Con. Def.	1⅛	1⅛	
—	British Glass	1/9	2/3	
23/6	British Portland Cement	23/6	24/0	
8/3	B.S.A.	9/6	10/0	
23/0	British Oil and Cake	1⅛	1⅛	
33/0	Brunner Mond	34/0	34/6	+0/6
12/0	B.N.B. Land	10/0	12/0*	—/10½
48½	Brazilian Traction	47	47*	
67	Brit. Col. Electric Rail	67	70	+2½
—	Do. 4½ p.c. Debs.	85	88*	
41/6	Bryant and May	2	2⅛	
40/9	Bleachers	2	2⅛	
85/0	Brit. Amer. Tobacco	85/6	87/6	+0/6
44/0	Bradford Dyers	2⅛	2⅛	
21/3	Calico Printers	21/3	22/3	—0/3
13/0	Cammell Laird	13/0	14/3	
16/6	Cargo Fleet	16/0	17/0	
65/9	Coats	3⅛	3⅛	— ⅛
2⅛	Courtaulds	2⅛	2⅛	
23/6	Court Line	23/0	25/0	
5/0	Crosse and Blackwell	4/0	5/0	
—	Cunard Ord.	1	1	
—	De La Rue Deb.	100	101	
9/0	Dunlop Rubber	8/9	9/3	
107	Do. Deb.	106	108	
18/0	Dorman Long	17/9	18/3	
16/0	English Electric	15/6	16/0	—0/3
44/6	English Sewing Cotton	2⅛	2⅛	
38/9	Fine Spinners	2	2⅛	
16/3	Forestal Land	⅛	⅛	
—	Furness Withy	1⅛	1⅛*	
—	General Electric Deb.	105	107	
442	Guinness	430	450	
—	Do. Pref.	115	120*	
—	Gramophone Ord.	1⅛	1⅛	
29/6	Harrods	1⅛	1⅛	
—	Hoyle Deb	104½	106½	
7⅛	Hudson's Bay Ord.	7⅛	7⅛	+ ⅛
69/0	Imperial Tobacco Ord.	68/0	70/0	+0/6
19/0	J. Brown	19/0	20/0	
12/6	Do. (15/- paid)	11/3	12/9	
27/3	Lipton	1⅛	1⅛	
4⅛	Lyons (J.)	4⅛	4⅛	
7⅛	Lautaro Nitrate	7	8	
19/9	Lever 7 p.c. Pref.	19/3	20/3	
—	Do. Debs.	104	106	
26/0	Lagunas Nitrate	24/0	26/0	
—	L'pool Thread Ord.	1⅛	1⅛*	
3	Liverpool Nitrate	2⅛	3⅛	
1⅛	London Nitrate	1⅛	1⅛	— 1/16
—	Mackintosh (J.) Pref.	24/0	25/3	
6/6	Maypole Def.	⅛	⅛	
—	Mond Nickel Pref.	1⅛	1⅛	
19	Mexican Trams	18	21	—2
70	Do. Bonds	73	76	+1
—	Do. L. and P. Bonds	64	67	
15/3	Niger Pref.	14/9	15/9	+0/3
14/0	Nobel Ord.	⅛	⅛	
18/6	Do. Pref.	⅛	⅛	
—	Do. Def.	⅛	⅛	
1⅛	Parent Tyre Def.	1⅛	1⅛	
—	Do. Ord.	⅛	⅛	
24/0	Pease and Partners	1⅛	1⅛*	
—	P and O Def.	290	310*	
10/0	Pekin Syndicate	⅛	⅛	
—	Platt Bros. Ord.	42/6	43/6	
—	Royal Mail Ord.	83	85*	
19/0	Rio Negro Lands	⅛	1⅛*	
24/0	Rolls Royce	1⅛	1⅛	
27/0	Rosario Nitrate	27/0	28/0	
18/0	Salt Union	⅛	1⅛	
40/0	South Durham Steel	2⅛	2⅛	— 1/16
102	San Paulo Tram Deb.	100	104	
31/0	South African Breweries	1⅛	1⅛	
122	Shawinigan Water Bonds	109	114	
1⅛	Santa Rita Nitrate	1⅛	1⅛	
2⅛	Santiago Nitrate	2⅛	2⅛	
30/0	Salar del Carmen	2⅛	2⅛	
23/6	Siemens	23/0	26/0	
—	Smithfield Arg. Meat	⅛	⅛	
12/0	Tarapaca Nitrate	11/6	12/0	
—	United Cold Storage	1⅛	1⅛	
—	United Alkali	1⅛	1⅛	
9/9	United Steel	9/6	10/6	
11/9	Vickers Ord.	13/0	14/0	
16/3	Van Den Berghs	⅛	⅛	
—	Do. Pref.	4⅛	4⅛*	
—	Weardale C.P.O.	1⅛	1⅛*	

TEA SHARES.

Amalgamated Ord., 11⅞+2⅛; Anglo-Ceylon Estates, 48/-—3d.; Ceylon Plant., 77/7⅛ (x.d.)+1/1⅛; Chubwa, 17⅛+2⅛; Con. T. and L. Ord., 19⅛—⅛; Doeors, 54/-—2/6; Doom Dooma, 22⅛+⅛; East Assam, 14⅛+⅛; E. I. and Ceylon, 29/6+3d.; East Produce (x.d.), 48/6—1/3; Empire, 46/-+6d.; Jokai, 23⅛—⅛; Nedeem, 41/9—1/-.

*Ex div.

DIVIDENDS AND REPORTS.

TRANSVAAL AND DELAGOA BAY INVESTMENT.—Final dividend of 2/6 per share for the year ended 31st August, 1922. An interim dividend of 1/6 per share having been paid last June, the total dividend for the year is 4/- per share, equaling 20 per cent.

W. H. DORMAN AND CO., ENGINEERS, STAFFORD.—Report for year ended July states that profit and loss account shows that, after crediting £28,676 on taxation recovery account and providing for interest on 8 per cent. Participating Seven-Year Notes, there is a credit of £10 to carry forward. £30,000 is required for working capital. It is proposed to create £150,000 10 per cent. Second Debentures, and offer £80,000 to the shareholders.

WALLPAPER MANUFACTURERS.—Owing to the delay on the part of the Government in dealing with the company's taxation matters no settlement of their liability has yet been made, in consequence of which it is impossible at the present time to make up accounts showing the exact position of affairs. The directors, however, feel justified in paying the Preference dividend up to 31st August last, which has already been done, and also in paying an interim dividend of 4 per cent. on the Ordinary Shares, warrants for which will be posted on the 30th November.

GRAND HOTEL, EASTBOURNE.—Balance dividend of 5 per cent. and bonus of 5 per cent., subject to tax, to be paid, making, with the interim dividend already paid, 15 per cent. for the year, or 15/- per share, and that out of accumulated profit at credit of "rest" account there shall be paid a special bonus of 20 per cent., free of tax, and that such special bonus shall be satisfied by the issue of a portion of the unissued shares and their allotment at par to shareholders in the proportion of one share to every five, and that cash payments at the rate of 20 per cent. shall be made on holdings of less than five shares, and in the case of larger holdings or remainders left after division of the whole number by five.

RUBBER CROPS FOR OCTOBER.

Tenasserim Hevea, 53,900 (44,000); Simo, 38,300 (30,600); Kinta Kellas, 64,094 (58,150); Klian Kellas, 12,814 (nil); Java United, 38,500 (13,750); Besoeki, 31,800 (17,750).

(Crops for October, 1921, are given in parentheses.)

LONDON MINING MARKET FIRM.

DEMAND FOR SOME LEADERS.

Option day, at the close of an extremely dull and uninteresting week, with a general election looming in the near distance, could hardly be expected to be productive of any great activity on the Stock Exchange, but the tone kept firm. Kaffirs could almost be described as strong, for in certain directions quite a good demand was noticeable, and several fair gains were scored. Attention was mainly directed to shares of the Corner House and "Johnnies" groups, among which Central Mining, Crown Mines, "Johnnies," and the Randfonteins were prominent. The Cape lent a certain amount of support, and as the value of the franc improved the French capital was inclined to pick up one or two of its favourites. A relapse in the exchange after official hours was too late to affect quotations, and the close was steady. The option position presented no difficulties, and preliminary arrangements in connection with the carry-over on Monday were being made. Public interest was limited, and the changes on the day, apart from those already mentioned, were nearly all the results of evening-up transactions over the week-end. The October results from the Rand are expected at any moment, and as it is confidently anticipated that an excellent showing will be made, dealers are anxious not to be caught short of any of the usually active counters. Closing prices:—

SOUTH AFRICAN.

M.U.			
1⅛	Anglo-Amer. Corp.	1⅛-1⅛	— ⅛
18/9	Anglo-French	16/9-17/9	
2⅛	Brakpan	2⅛-2⅛	+ ⅛
9⅛	Cent. Mining (£8)	9⅛-9⅛	+ ⅛
2⅛	City Deep	2⅛-2⅛	
⅛	Con. Goldfields	⅛-⅛	
17/0	Cons. Langlaagte	17/0-17/6	
12/3	Cons. Main Reef	12/6-13/0	
17/6	Cons. Selec. (10/-)	17/0-18/0	
3⅛	Crown Mines (10/0)	3⅛-3⅛	+ ⅛
1⅛	E. Rand Mining	11/6-12/6	—0/3
10/0	E. Rand Prop.	10/1½-10/4½	+0/3
2⅛	Geduld	2⅛-2⅛	
11/9	Gen. Mining	11/9-12/3	
⅛	Government Areas	3⅛-3⅛	
30/0	Johan'burg Invest.	30/6-31/3	+0/9
8/3	Kleinfontein	8/0-8/6	+0/3
4/3	Knight Central	4/3-4/9	
17/0	Knight's	17/6-18/6	
23/9	Langlaagte Estate	24/3-24/9	
3⅛	Meyer & Charlton	3⅛-4⅛	+ ⅛
4⅛	M'derfontein (10/-)	4⅛-4⅛	
1⅛	Modder B (5/-)	1⅛-1⅛	
2⅛	Modder Deep (5/-)	2⅛-2⅛	
8/6	Modder East	8/9-9/3	
1⅛	New State Areas	1⅛-1⅛	
17/6	Nourse Mines	17/3-17/9	
3⅛	Rand Mines (5/-)	3⅛-3⅛	
23/0	Randfontein	22/9-23/3	+0/6
17/0	do. Central	16/6-17/0	+0/6
1⅛	Rob'son Dp.(A 1/-)	1⅛-1⅛	
15/3	Robinson Dp.(B)	16/6-17/0	
15/0	Rose Deep	15/0-15/6	—0/3
⅛	S.A. Gold Trust	15/6-16/6	
3⅛	Springs Mines	3⅛-3⅛	
2⅛	Trans. and Del. B.	2⅛-2⅛	
15/6	Trans. Con. L. (15/0)	15/6-16/6	
22/0	Union Corp. (12/6)	21/6-22/6	—0/6
13/6	Van Ryn	14/6-15/6	+0/3
3⅛	Van Ryn Deep	3⅛-3⅛	— 1/16
20/3	Vereeniging	21/6-22/6	
16/6	Village Deep	17/3-17/9	
1	Witersrand Deep	⅛-1	

RUSSIAN.

10/9	Russo-Asiat. Cons.	9/6-10/0
4/3	Russian Mining	⅛-⅛
4/9	Siberian Props.	⅛-⅛
⅛	Spassky	⅛-⅛

RHODESIAN.

M.U.			
5/3	Bechuanaland Ex.	5/3-5/9	
25/0	Cam. and Motor	24/6-25/0	+0/3
13/3	Charter'd B.S.A.	11/7½-11/10½	—/1½
5/0	Falcon	5/3-5/9	
10/6	Gaika Gold	10/9-11/3	
10/3	Globe & Phoenix (5/)	10/3-10/9	
8/3	Gold F. Rho. (10/-)	8/0-8/6	
1⅛	Lonely Reef	1⅛-1⅛	
3	Rezende	2⅛-3	
6/3	R. Broken Hill (5/-)	5/9-6/3	—0/3
7/0	Selukwe	8/3-8/9	+1/0
1⅛	Shamva Mines	1⅛-1⅛	
15/0	Tanganyika	14/9-15/3	—0/3
17/3	Vic. Falls Ord.	19/0-20/0	
25/0	do. Pref.	24/6-25/6	
13/0	Wankie Col. (10/-)	12/3-13/3	
10/3	Zambesia Explor.	10/0-10/6	
—	Zambesia Min. D.	⅛-1	

DIAMOND.

12⅛	De Beers (£2½)	12⅛-12⅛	+ ⅛
12⅛	do. Pref.	12⅛-12⅛	
3⅛	Jagersfontein	3⅛-3⅛	+ 1/16
10/0	N. Val River	⅛-⅛	
6	Premier Def. (2/6)	6⅛-6⅛	
6⅛	do. Pref. (5/-)	6⅛-7⅛	

AUSTRALIAN.

⅛	Amal. Zinc	1⅛-1⅛	
1⅛	Brit. Broken Hill	1⅛-1⅛	
27/0	Broken Hill Prop.	1⅛-1⅛	— ⅛
2⅛	B. Hill Sth. (New)	2⅛-2⅛	
⅛	S. Hill Block 10	⅛-⅛	
4/0	Great Boulder (2/-)	4/6-5/0	
⅛	Ivanhoe	⅛-⅛	
10/0	Lake View (10/0)	9/9-10/3	
2⅛	North Broken Hill	2⅛-2⅛	
⅛	Sulphide Ord.	13/0-14/0	
12/3	Zinc Ord. (10/-)	11/9-12/6	
1⅛	do. Pref.	1⅛-2⅛	

WEST AFRICAN.

21/0	Akim	⅛-⅛	
13/3	Ashanti Gold (4/-)	12/3-12/9	—0/3
10/6	Fanti Cons. (8/-)	10/6-11/0	—0/3
17/0	Gold Coast Amal.	13/9-16/3	
9/0	Obuasi	8/6-9/6	
6/3	Taquah Explor.	5/6-6/6	

TIN.

M.U.			
⅛	Anglo-Con. (10/-)	13/9-14/3	
3⅛	Aramayo Francke	2⅛-2⅛	— ⅛
3/0	East Pool (5/-)	2/9-3/3	
1⅛	Gopeng	1⅛-2	
—	Kinta	1⅛-1⅛	
1⅛	Kramat Pulai	1⅛-1⅛	
1⅛	Malayan T.D.	1⅛-1⅛	
1⅛	Naraguta	⅛-⅛	
2/0	Nigerian Tin (5/-)	1/9-2/3	
—	Pahang (5/-)	6/6-7/6	
—	Rambutan	1-1⅛	
1⅛	Renong	1⅛-1⅛	
7/0	Ropp (4/-Shares)	7/0-7/6	
2⅛	Siamese	2⅛-2⅛	
4/3	South Bukeru	4/0-5/0	
1⅛	Tronoh	1⅛-1⅛	

COPPER.

⅛	Arizona (5/-)	⅛-⅛	
⅛	Mount Elliott (£5)	⅛-⅛	
11/6	Mount Morgan	11/9-12/0	
20/0	Mount Lyell	19/9-20/3	+0/3
1⅛	Namaqua	1⅛-1⅛	
14/0	New Guinea	12/6-13/6	
27	Rio Tinto (£5)	26-26⅛	

MISCELLANEOUS.

10/3	Brit. Platinum	10/6-11/6	+0/3
6/3	Burma Corp.	6/4⅛-6/10½	
4/0	Camp Bird Ord.	4/0-4/6	
5/6	Chemical and Met.	⅛-⅛	
7/6	Colombian Mining	7/0-7/6	
11/3	Esperanza	10/6-11/0	
5/0	Kirkland Lake	5/6-10/6	
4⅛	Mexico Mines	4⅛-4⅛	
3⅛	Minerals Separ't'n	3⅛-4	
3/6	Min. Corp. of Can.	3/3-3/9	
12/0	Mysore (10/-)	11/9-12/0	+0/3
2/6	Nat. Min. (10/-pd.)	2/0-3/0	
1⅛	New Chuquitambo	1⅛-1⅛	
15/0	Oroegum	13/6-14/6	
23/0	Oroville	⅛-1	
18/8	St. John Del Rey	18/6-19/0	
8/9	Santa Gertrudis	7/6-8/6	
1⅛	Waihi Gold	1⅛-1⅛	— 1/16

*Ex Dividend. †Ex Rights.

BUSINESS DONE.

Anglo-American Corp.—25/7½, 6/-. Brakpan—*57/6, 9/7½, 4½d., 60/-, 59/6. British South Africa—12/-, 11/10½, 7½d., *11/-, 10½d., 9½d. Broken Hill Prop.—26/9, 6/1½. Burma Corp.—6/7½. Central Mining—9, ⅛. City Deep—58/-, *1½d., *9d., 7/6, 6/10½. Colombian Mining—7/6, 4½d., 3d., 1½d., 6d. Cons. Diamond Mines of S.W. Africa—22/9, 3d., 1½d. Consol. Gold Fields—18/4½, *18/-, 6d., 19/-, 18/1½, 3d. Consol. Main Reef—12/6, 13/-, 3d., 12/9. Consol. Mines Selection—17/4½, 6d., 3d. Crown Mines—*64/0½, 2/6, 3/9, *1/10½. Durban Rood. Deep—15/-, 14/10½, 15/1½. East Rand Prop.—10/3, *9/10½, 10/1½. Esperanza—10/10½, *3d., 6d., 4½d. Fanti Consols—10/1½, 9d., 7½d. Geduld—61/10½, *3d., *56/3. General Mining—12/-, 3d., 11/10½, 9d. Government Areas—5⅛, £5 8/-. Johannesburg Invest.—30/-, 3d., 9d., 10½d., 9d. Langlaagte—24/6, *3/9, 4/7½, 4½d., 1½d. Lyndhurst Deep Level—1/4½, 5½d., 6d., 6½d. Modderfontein B (5/- shares)—34/4½, 6d., 5/1½, 7½d., 4/4½, 5/2½. Modderfontein Deep (5/- shares)—48/11½, 5½d., 9d. Modderfontein East—8/10½, 9/2½, 9/-. Mount Lyell—19/10½, 20/4½, 20/-. New Kleinfontein—8/3, *7/6, *6/9, *7/9. New Modderfontein—88/1½, 7/2½, 6/6, 5/7½. New State Areas—34/9, 5/-. Nourse—*16/9. Oceregum (x.d.)—13/9. Rand Mines—62/6, 1/6, 3d., *2/2½, 1/10½. Randfontein Central—16/4½, 7½d., 6d. Randfontein Estates—22/7½, 9d. Robinson Deep A—*30/-, 5/6, 5/-. Robinson Deep B—16/10½, 7½d., 17/-, 16/6. Rose Deep—15/3. Russo-Asiatic—9/9½, 10½d., 6d. Selukwe Gold—8/3, 6d., 1½d., *6/9, 8/3½. Springs—*51/3, 6d. Tanganyika—15/1½, 15/-, 14/9½. Union Corp.—22/6, 3d., 7½d. Van Ryn—15/-, 14/9. Van Ryn Deep—76/10½, 7/9½, *5/7½, 8/1½. Village Deep—17/9, *12/6, 17/4½, 7½d., *15/6, 17/6, *16/6.

(* Exceptional bargain at special price.)

INDUSTRIALS BUSIER.

MARKETS MORE CONFIDENT.

Rather more business was put through in the Miscellaneous and Industrial markets yesterday, and a hardening tendency was in evidence as the result of more favourable exchange rates and a confident feeling that the political difficulties in the Near East will be surmounted. A.B.C.'s continued on offer owing to the reduction of the dividend, and finished 1s. 10½d. lower on balance at 1⅛. Liptons showed no change at 27s., and J. Lyons still ruled at 4⅛. Spiers and Ponds rallied to 26s. 6d., bargains being recorded at up to 26s. 10½d. Among Textiles Coats regained part of their loss of the previous day at 65s. 6d. Courtaulds rose 6d. to 55s. 6d., and Cellulose Ord. and Prefs. hardened to 6s. 6d. and 9s. 6d., respectively. Bradford Dyers gained 6d. at 44s. 6d., and Sewing Cottons a like amount at 46s. Exceptionally, Amal. Cottons shed 3d. to 13s. 9d. Marconis kept steady at 2⅛ in the Wireless group, and the Prefs. at 2⅛. Marines eased to 1⅛ and Canadians to 10s. 3d.

Fresh support was given to De Trays, which finished another 1s. higher at 15s. 6d., bargains taking place at up to 16s. Cements kept the price at 16s. 6d., and the Pref. gained the turn at 17s. 3d. Wall Paper Def. improved to 7s. 3d. on the interim dividend announcement. Magadi Sodas recovered to 7s., and Borax Def. rallied to 35s. 9d. London Central Markets eased to 44s. 9d., but Union Cold Storage 6 p.c. Prefs. strengthened to 21s. 3d. Pink Prefs. fell 9d. to 5s. 6d., and Nestle Prefs. further dwindled to 16s. 3d. British Automatics fell 1/16 to 1⅛, and Mappin and Webb Prefs. 3d. to 20s. 6d. Dunlops still ruled at 9s. In the Motor group Dennis relapsed to 27s. 3d., though Rolls Royce hardened to 1⅛ and L.G.O.C 5 p.c. Debs. rose 1 to 87.

B.S.A.'s were again favoured among Iron and Steel descriptions as a result, it was said, of the interest which is being taken in the Motor Show, and finished 6d. better at 10s. Vickers hardened to 13s. 6d., and Pease and Partners to 26s. 6d. ex div. Armstrongs remained steady at 17s. 9d.

DEALINGS IN LONDON MARKET.

The following dealings among active stocks and shares were "marked" in London yesterday:—

Consols—56⅞, ⅞, 7, ⅛, 6⅞, 6⅞, 7⅛, 6⅞, ⅞, 7⅛. 3½ p.c. War Loan—95⅛, ⅛, ⅛. 4½ p.c. War Loan—95, 4⅛, 5. 5 p.c. War Loan—98⅞, 9, 8⅞, ⅞, ⅞. 4 p.c. War Loan—101⅛, ⅛, 6⅞, 7⅛, 7, 6⅞. Funding Loan—87, ⅛, 6⅞, 7⅛, 7, 6⅞. Victory Bonds—88⅛, ⅛, ⅛, ⅛, ⅛, ⅛, ⅛, ⅛. Conversion Loan—75⅛, ⅛, ⅛, 5, ⅛, 5⅛, ⅛, ⅛, ⅛, ⅛. India 7 p.c. Loan—111, 110. Port of London 6 p.c.—107. Australia 6 p.c. Stock—105⅛, ⅛, ⅛. South Africa 6 p.c.—105⅛, ⅛, 4⅛, ⅛, 5⅛, ⅛. Aerated Bread—31/10½, 30/4½, 1/6, 2/6, 9d., 30/4½, 2/9. African and Eastern—26/4½. Amalgamated Cotton—13/10½, 14/-, 13/9. Anglo-Dutch Rubber—32/10½, 7½d., 4½d., 6d. Anglo-Egyptian Oil—27/9½, 6/10½. Anglo-Persian Oil—5⅛, ⅛, ⅛, ⅛, ⅛; do. 8 p.c. Pref.—25/10½, 9d., 4½d., 7½d. Armstrong—18/-. Assoc. Cement—16/9, 6d., 10½d., 3d. Assoc. Newspaper Def.—6⅛, ⅛, ⅛, £6 13/-, 6⅛, ⅛, ⅛. Barclays Bank "A"—7⅛, ⅛, ⅛, ⅛; do. "B"—53/3, 2/-, *1/10½, 2/1½. Brit. Amer. Tobacco—86/6, 5/10½, 6/4½, 7½d., 9d. Brit. Controlled Oil—7/10½, 8/-; do. Pref.—9/3, 4½d., 9/-, 5½d., 3d. Brit. Oil and Cake—25/4½, 3d., 9d. Brit. Overseas Bank—5⅛, ⅛. Brunner Mond—34/9, 5/-, 4/6. B.S.A.—9/7½, 6d. Buenos Ayres Great Southern (x.d.)—82⅛, 1⅛, 2⅛, ⅛, 1⅛, 2, ⅛, ⅛. Buenos Ayres Western Ord. (x.d.)—76, ⅛, ⅛, 5⅛, 6, ⅛, ⅛. Buenos Ayres Pacific—74, ⅛, 3⅛, ⅛, ⅛, ⅛, ⅛, 4⅛, 4, *⅛. Burmah Oil—5⅛, ⅛, ⅛, ⅛, ⅛. Canadian Pacific—163⅛, 2⅛, 3, ⅛, ⅛, ⅛. Central Argentine Ord. (x.d.)—71⅛, 2⅛, 2, 1⅛, 2⅛, 1⅛, ⅛, 2⅛. Chinese Engineering and Mining—63/1½, 1/3. Coats—65/3, 5/-, 4/6, 5/6. Cook (St. Paul's) Ord.—12/6⅛, 6d.; do. Part. Pref.—19/3, 19/-, 1½d. Cory (Wm.)—45/-, 4½d., 4/9, 5/7½. Courtaulds—55/-, 4½d., 6d., 9d., 4/9, 5/7½, 4½d. Crosse and Blackwell—4/9, 7½d., 6d., 9d. Crosses and Winkworth Pref.—14/6, 7½d., 8½d., 6d. Cunard Ord.—19/10½, 20/-, 3d., 1½d.; do. Debs.—106⅛, ⅛, ⅛. Dunlop Ord.—*8/9, 10½d., 9/-, 8/11¼; do. Debs.—*107, ⅛, *6⅛. Empire of India Tea—46/-. English Sewing Cotton—45/9, 10½d., 6d., 6/3. Fine Cotton Spinners—40/6. General Electric Ord.—17/9, 7½d.; do. Debs.—105⅛, 6⅛, 5⅛, 6, ⅛. Grand Central Rubber—18/9. Great Eastern Rail—36⅛, ⅛, ⅛, ⅛, ⅛. Great Northern Rail Def.—42⅛, ⅛. Great Western Rail—104⅛, ⅛, ⅛, ⅛, ⅛, ⅛; do. 5 p.c. Pref.—100, 99⅛, ⅛, ⅛. Harrods Ord.—*27/3, 8/-. Highlands Rubber—31/-. Hudson's Bay Ord.—7⅛, ⅛. Imperial Tobacco—69/-, 1½d., 8/9, *7½d., 9/1½, 8/9. Kern River Oil (x.d.)—18/9, 4½d., 3d. Lever 7 p.c. Pref.—19/6, 9d., 7½d., 6d., *3d., 10½d., 5½d.; do. 8 p.c. Pref.—19/6, 7½d., 11½d., 3d., 10½d.; do. 7 p.c. Debs.—104⅛, 5⅛, 5. Lipton Ord.—*26/-, 6d., 7/-, 6/6, 10½d. Lloyds Bank—57/-, 3d., *6/10½, 7/3. Lobitos Oil—5⅛, ⅛. London, Brighton Def.—62⅛, 62⅛, ⅛. London County Bank—17⅛, ⅛, £17 10/3, 17⅛. London Joint City Bank—8⅛, ⅛, ⅛, ⅛. London North-Western Rail—101⅛, 1, 100⅛, ⅛. Lyons (J.) and Co. Ord.—91/3, 2/6, 2/-, 1/3; do. 7 p.c. Pref.—*24/-, 5/-, 4/7½. Marconi Ord.—44/9, 3/9, *4/-, 5/3, 4/6, 4½d.; do. Marine—27/6; do. Canada—10/1½. Maypole Def.—6/1½, 5/11½, 10½d., 6/1½. Mexican Eagle Ord.—53/1½, 9d., 2/6, 3/1½, 1/10½, 3d., 3/1½; do. 7 p.c. Pref. (x.d.)—18/6⅛, 7½d., 9d., 6d., 4½d. Midland Railway Def.—66⅛, ⅛, ⅛, 6. Nat. Prov. Bank (£5⅛)—9⅛; do. (£4)—10⅛, ⅛, ⅛, £10 13/6, 10⅛. Nestle 8 p.c. Pref.—16/10½, 3d., 4½d., 3½d. Nobel Indus.—14/3; do. Pref.—18/7½, 4½d., 6d. North-Eastern Consols—117⅛, ⅛, 117, ⅛, ⅛. Phoenix Oil—25/7½, 3d., 9d., 6/-, 5/9, 10½d. Platt Bros.—43/-, 3d., 1½d. Prov. Cinematograph Pref. Ord.—6/0½, 3d. Radio Corp. Common—19/-; do. Pref.—13/6. Royal Dutch—37⅛, ⅛, ⅛, 7. Royal Mail Steam 6½ p.c. Pref.—*105⅛, ⅛, 4⅛, ⅛, *5⅛, 3⅛. Rumanian Oil—12/3, 12/-. Rubber Trust—20/10½, 7½d., 3d., 6d. Rim Malacca—3/-, 1d. Shell—84/4½, 3/9, 1½d., 2/9½, 6d., *1/3. Smithfield and Argentine—9/1½, 3/9. Sudan Plantations—5⅛, ⅛, ⅛, ⅛. Tankers Pref.—*4/-, *3d., 8½d., 6d. Trinidad Central Oil—31/4½, 2/2½, 6d. Turkish United—25⅛, ⅛, ⅛, 6, 5, ⅛, ⅛. Underground Elec.—58/9. United Dairies (x.d.)—28/10½, *9d., 9/1½. United of Havana Rail—71⅛, ⅛. United Premier Oil and Cake Ord.—12/-. United Tobacco—42/-, 3d. Uroz Oil—7/10½, 9d., 7½d., 4½d., 8½d., 7½d. Vickers—13/6, 1½d., 4½d., *1½d. Walker (Peter) Ord.—19/6, 3d. Workman, Clark Debs.—83, 2⅛, *2, 1⅛.

(*Exceptional bargain at special price.)

OIL OUTPUT.

British Burmah Petroleum Company.—A cablegram has been received from Burmah reporting that the production of crude oil by this company and the Rangoon Oil Company, Ltd., for the month of October, amounted to 65,025 barrels.

THE MONEY MARKET.

GOOD TREASURY BILL RATE

EXCHANGES BETTER.

As expected, in view of the unsatisfactory condition of money, the sales of the Treasury bill tenders gave better results to the market, the average being about 2⅛ p.c., which means that the selling rate for supplementaries on tap next week will be advanced. Bills dated Monday to Friday offered at £99 6s. 11d., get 69 p.c. and Saturday bills at £99 7s. 1d. and above in full. Treasury Bonds offered at £99 2s. will receive allotment. Discount rates were adjusted upwards in view of the foregoing results, with fine three months' Bank bills 2⅛ to 2⅛ p.c., while this week's Treasury bills were changing hands at 2⅛ p.c., which must represent no profit to the original purchaser. January bills are practically 2⅛ to 2⅛ p.c. Supplies of money were more equal to the demand, with the result that accommodation for the night was obtainable at 2 p.c. to 1½ p.c. Fixtures were going on at 1½ p.c.

Bank Rate (Discount) changed July 13, 1922, 3%

60 days (fine)	2⅛ 2⅛	Trade	3	3⅛
3 months	2⅛ 2⅛	"	3	3⅛
4 months	2⅛ 2⅛	"	3	3⅛
6 months	2⅛ 2⅛	"	3⅛	3⅛
Loans to brokers day-to-day			1⅛	1⅛
" for a week			1⅛	1⅛
Deposit allowance: Banks at call			1	1
Discount houses, at call			1	1
" at notice			1⅛	1⅛

Gold was 1d. higher at 92s. 3d. per ounce, and America the only buyer. On China selling, silver fell 1/16d. for spot to 33d. per ounce, and ⅛d. for forward delivery to 32⅞d.

The tone of the Foreign Exchange market was steadier at the opening, but became unsettled later. French francs continued to recover, being as good as 67.80 at one time, but re-acted to 69.40, while Belgium was 75.05, after being 74.03. After the late sensation of Thursday German marks fell back a little to 32,000 to 33,000, while sterling was weaker on New York at 4.45⅛ to 4.46, with Holland not quite so easy at 11.41, Switzerland being 24.40. Rupees were wanted at 1s. 3⅛d., while Brazil milreis were hard at 6⅛ to 6⅛. Argentine keeping firm at 44 to 44⅛. Chili, however, further deteriorated to 35.9... Norwegian kroner was steady at 24.10 to 24.15, while Greece was nominal at 300 to 310, Rumania being 670 to 710. Vienna was still in the neighbourhood of 320,000 to 340,000, with Poland rather better at 68,000 to 73,000, Prague being well held at 136 to 140. The following are closing quotations:—

—	November 10.		November 9.		Normal Rate.
Alexandria	97⅛		97⅛		97½d
Amsterdam	11.40⅛	11.41⅛	11.41⅛	11.42⅛	12.10
B. Ayres	44	44⅛	44⅛	44⅛	47.58
Barcelona	29.44	29.46	29.42	29.45	25.22
Berlin	31,500	33,500	31,000	33,000	20.40
Bombay	1/3⅛	1/3⅛	1/3⅛	1/3⅛	1/4⅛
Brussels	75.00	75.10	76.50	76.60	25/22⅛
Calcutta	1/3⅛	1/3⅛	1/3⅛	1/3⅛	1/4
Christiania	24.10	24.15	24.10	24.20	18.15
Copenhagen	22.10	22.15	22.10	22.20	18.15
Czecho-Slov	137	141	137	142	—
Finland	172	177	170	175	25.22½
Greece	300	310	295	300	25.22½
Hong Kong	2/5	2/5⅛	2/5⅛	2/5⅛	?
Hungary	10,500	11,500	10,500	11,500	—
Italy	103	103⅛	105	105⅛	25.22½
Lisbon	2⅛	2⅛	2⅛	3	53⅛d.
Madrid	29.33	29.36	29.42	29.45	25.22½
Mexico	26		26		24⅛d.
Montreal	4.44	4.44⅛	4.46	4.46⅛	4.86
Montevideo	43⅛	43⅛	42⅛	43⅛	51d.
New York	4.45⅛	4.46	4.46⅛	4.47	4.86
Paris	69.35	69.45	69.75	69.85	25.22
Poland	70,000	offered	70,000	75,000	—
RiodeJan.	6⅛	6⅛	6⅛	6⅛	16d.
Roumania	690	710	710	730	—
Shanghai	3/3	3/3⅛	3/3	3/3⅛	—
Singapore	2/4⅛		2/4⅛		2/4⅛
Stockholm	16.60	16.65	16.60	16.70	18.15
Switzerland	24.37	24.42	24.43	24.48	25.22
Valparaiso	35.90		35.10		13.33
Vienna	320,000	offered	330,000	offered	—
Yokohama	2/2⅛	2/2⅛	2/2	2/2⅛	24.5

The Times quotation of the German mark to-day is 35,000.

COMPANY MEETING.

UNION COLD STORAGE.

ENCOURAGING PROSPECTS.

The twenty-fifth annual meeting of the shareholders of the Union Cold Storage Company, Ltd., was held yesterday at Winchester House, Old Broad street, London, E.C. Mr. Roger P. Sing presided, and, in moving the adoption of the report and accounts, said that the volume of business had been fully maintained, and the net results achieved were, in the opinion of the directors, satisfactory. During the war large extensions of cold storage became necessary and were general throughout the country, with the result that to-day, particularly in London and Liverpool, there was far more space than those engaged in the business knew what to do with. In a business so widespread it was not possible in every department to achieve the good results which they so earnestly desired and so keenly strived after, but their activities were so varied, and their field of operations so large, that disappointing returns in any one department were more than likely to be offset by good results elsewhere, and, as a result of the close attention given to all essential details, and by having taken due care to see that their management was efficient, they were able to put before the shareholders an account of the year's work, of which they were not ashamed. Whatever business they turned to, or to whatever quarter of the globe they looked, they would periodically and inevitably come upon bad seasons, depressed trade, and lean times. Their interests were so diverse that they could not face this state of things with confidence, knowing that the varied and world-wide nature of the business tended to stabilise results and to make for security. They were passing the usual dividend of 10 per cent. on the Ordinary shares, and carrying forward £104,028, as compared with £87,496 brought in from the previous year. There was every prospect of the year 1922 proving a satisfactory one, and when they met next year he thought they would be content with the progress which it seemed likely their 1922 accounts would show. The report was unanimously adopted.

STORE CATTLE SALES.

MESSRS. GANLY, SONS AND CO.

There was a large supply of cattle forward for Thursday's sale, which included several lots of good condition and quality. The attendance of buyers was again large, but the bidding was cautious, and even the choicest lots were not so readily sold. The top live-weight quotation was obtained for two choice pens of Aberdeen Angus polly bullocks, the property of Mr. J. B. Poynton, at 51/- and 50/- per cwt. Horned bullocks made from £18 to £23 10/-; polly bullocks from £19 10/- to £24; shorthorn heifers from £17 10/- to £22; and Aberdeen Angus cross bullocks £21 to £25.

MESSRS. GAVIN LOW, LTD.

There was a large increase in the number of cattle penned for the above firm's sale, comprising some of the best lots of shorthorn and Angus cross-bred bullocks shown this season. Competition for all cattle was keen throughout, and a clearance was effected at prices similar to last week.—Horned bullocks and heifers made from £21 15/- to £18; pollies from £23 to £15; A.A. crosses from £26 to £15; Hereford crosses from £23 to £18.

FURNITURE REMOVALS & WAREHOUSING

If you are removing to England and contemplate Storing your Furniture you will find it to your advantage to communicate with

BROWN'S of CHESTER

34-40 EASTGATE ROW Established 1796

who have one of the largest and best equipped Depositories in the North of England for the safe keeping of valuable Household Effects, China, Silver, &c. Storing capacity 1,000 loads.

Chester is the most Convenient English centre to Dublin

CHAMPAGNE MERCIER EPERNAY

SOLE IRISH AGENTS:

The Franco-Irish Commercial Agency,

44 DAWSON STREET, DUBLIN.

'Phone 4995. Tels. "Safeguard, Dublin."

AGRICULTURAL NOTES.

LAND PURCHASE PROBLEM.

DANES AND BRITISH MARKET.

DUBLIN SHOWS.

(By Our Agricultural Correspondent.)

A big task faces the Commission which has been appointed to deal with the condition of agriculture in Ireland. The terms of reference cover a wide range, and some practical views will, doubtless, be elicited in the evidence. The labours of the Commission will, however, to a large extent be fruitless until the question of land purchase has been settled. When the bulk of our farmers are steadied by the feeling of ownership, and when some effort has been made to deal with the problem of transport, agriculture may be expected to improve, even in the face of foreign competition in our best market, viz., Great Britain.

Across the Channel there is an unlimited demand for high-class breakfast-table commodities. The trade in these has, to some extent, been taken from Irish producers by the Danes. With their organised methods of production and effective distribution, the Danes now hold a first-rate position in the markets of Great Britain. And this with produce of which there is an abundance of the very best in Ireland.

SIGNIFICANT FIGURES.

As an example of the progress made by Denmark during the past forty years, the following figures are significant. During the period 1881 to 1885 Denmark exported 15,000 tons of butter, while during 1911-15 this had increased to 99,420 tons, the value of which showed an increase of ten million pounds. The Danish export of bacon and hams during 1881-85 was 7,940 tons, and in 1911-15 128,840 tons, a twenty-fold increase.

No doubt, during the past twenty years the yield of all our main crops—oats, wheat, barley, potatoes, turnips, and mangels—has been increased by an all-round average of 17 per cent. per acre. But the cost of production has gone up; until this is balanced by better service on the part of workers, whose interest it is that the land should be highly productive, agriculture in Ireland will always be badly hampered.

Linked with this is the question whether Ireland should concentrate on the production of breakfast-table commodities, and confine other efforts simply to home requirements.

Success largely depends upon the transport facilities and costs. It seems to me that the waterways, which should be regarded as supplementary, and not in opposition, to the railways, are neglected. Classes of goods that cannot bear heavy freight charges could be freely sent by canal or other waterway. This would leave the railways free for goods requiring rapid transit. Motor transport could be made as feeders of both the railways and the canals.

COMING DUBLIN SHOWS.

The Royal Dublin Society is anything but pessimistic. In proof of this we have the announcement that a show and sale of pure-bred bulls and boars has been arranged for 6th and 7th March next, with an Agricultural Show on the 16th, 17th, 18th, and 19th May. In connection with the latter it has been decided to open on Wednesday instead of Tuesday, as formerly.

Stockowners will appreciate the permission to take their animals away on Friday, for they are saved the expense of another week-end in Dublin or on the road.

The inclusion of Saturday in the fixture is an experiment, the nature of which will be watched with some interest. It is too early yet to say what the arrangements will be for the closing day, but it may be taken for granted that the Director will provide a programme likely to attract a large gate.

The advantage of an extra day for business, too, will be appreciated by exhibitors of agricultural machinery and implements.

Another proof that the Royal Dublin Society is alive to the importance of holding shows of an agricultural nature is forthcoming in their decision to offer £100 for prizes in connection with the Dublin Christmas Fat Stock Show and Sale, to be held under the auspices of the Dublin Cattle Salesmasters' Association in the Dublin Cattle Market on 8th December.

NATIONAL UNIVERSITY.

SCHOLARSHIPS AND PRIZES.

At the yearly meeting of the Senate of the National University of Ireland, recently held, the following were present:—Alexander Anderson, M.A., D.Sc., Vice-Chancellor of the University (in the chair); Denis J. Coffey, M.A., M.B., Pro-Vice-Chancellor; Patrick J. Merriman, M.A., Pro-Vice-Chancellor; Right Rev. Monsignor J. MacCaffrey, Ph.D., Pro-Vice-Chancellor; John W. Bacon, M.A.; Arthur W. Conway, M.A., D.Sc.; Michael F. Cox, M.D., LL.D.; Rev. John F. D'Alton, M.A., D.Litt.; Robert Donovan, B.A.; Rev. Thomas A. Finlay, S.J., M.A.; Louise Gavan-Duffy, M.A.; Mary T. Hayden, M.A.; Rev. J. Hynes, M.A., B.D.; Seaghan P. MacEnri, M.A., M.D.; Henry C. McWeeney, M.A.; William Magennis, M.A., M.P.; William D. O'Kelly, M.D., D.P.H.; Patrick Semple, M.A.; Thomas Walsh, B.A., B.Sc., M.D., D.P.H.; Hugh Ryan, M.A., D.Sc.

Regrets for inability to attend the meeting were reported as having been received from Sir Joseph McGrath, LL.D., Registrar of the University; D. P. Fitzgerald, B.A., M.B.

The Senate had under consideration the reports of the examiners upon the results of the autumn examinations, and awarded passes, honours, etc., in connection therewith.

THE AWARDS.

The Senate had under consideration the reports of the examiners upon the results of the travelling studentship examinations, the Dr. and Mrs. Browne Gold Medal and Prize examination, the Pierce Malone Scholarships, and the Dr. Henry Hutchinson Stewart Scholarships, and made the following awards in connection therewith:—

(a) Travelling Studentships.—Group II.—Celtic Studies, including Celtic Archaeology—Myles P. Dillon, B.A., University College, Dublin—studentship; James R. Delargy, B.A., University College, Dublin—prize. Group IV.—Irish and German—Mary K. Nevin, B.A., University College, Dublin—studentship. Group V.—Philosophy—Richard R. Lawton, B.A., University College, Cork—studentship. Group VI.—Medical Studentship (Pathology)—Theobald W. T. Dillon, M.B., University College, Dublin—studentship.

(b) The Dr. and Mrs. W. A. Browne Gold Medal and Prize—Jeremiah J. Hogan, University College, Dublin—gold medal; Norah Hogan, University College, Dublin—prize.

(c) The Pierce Malone Scholarships.—Mental and Moral Science—Edward J. Gallen, University College, Dublin, and John J. Scanlan, University College, Dublin—ex aequo—scholarship; John D. Horgan, University College, Dublin—proxime accessit.

Engineering—Patrick G. O'Rourke, University College, Dublin—scholarship.

(d) The Dr. Henry Hutchinson Stewart Medical Scholarship.—Physiology—Catherine Mary O'Brien, University College, Galway—scholarship. Anatomy—John Mowbray, University College, Dublin—scholarship.

The Senate decided that a special supplemental matriculation examination should be held in University Colleges, Dublin, Cork and Galway, commencing on December 14th, 1922.

The Standing Committee and the Finance Committee were appointed.

The Senate decided that the conferring fee for all Bachelors' and Masters' Degrees should be £5 (except in the case of Medicine and Dentistry, the conferring fees for which should remain unchanged).

Other business of a routine character having been transacted, the Senate adjourned.

John D'Arcy & Son LTD., having heard that O'CONNELL'S DUBLIN ALE in bottle is sometimes described as a light Dinner Ale, desire to inform Bottlers and the public generally that formerly they brewed two distinct kinds of Bottling Ale—viz. East India Pale Ale and Light Ale.

At present they are brewing for Bottling one quality only, a

PALE ALE

of high original gravity and the finest quality.

STOCKED BY THE LEADING BOTTLERS.

Anchor Brewery, DUBLIN.

In these days of cold gusty winds and driving rain you have every need to take care of yourself. Stop that Cough IN TIME by taking THE

Dublin Cough Mixture

A safe and effectual remedy for Colds, Coughs, from whatever cause arising.

Bottles, 1/3, 2/-, 3/-

Sole Proprietors: Hayes, Conyngham & Robinson

12 Grafton St. and all Branches, DUBLIN

For Wall Papers SIBTHORPE & SON DUBLIN. and Window Glass of all kinds

ASTHMA AND BRONCHITIS Instantly Relieved.

VAUGHAN'S BRONCHIAL CURE gives immediate and lasting relief in Asthma, Bronchitis, or Hay Fever.

On Sale Everywhere, 2/3 and 3/2 (Postage 4d. extra).

If your Chemist cannot supply, write direct, mentioning Chemist's name, to

KILOH & CO., Ltd., ST. PATRICK STREET, CORK.

Dixon & Hempenstall's Spectacles

Sight Testing Rooms Open Daily 9 to 6 o'c. Manufacturing Opticians, SUFFOLK STREET, DUBLIN.

Be Wise—Iodise! Before that throat gets worse take "THE SURE SHIELD" IODISED THROAT TABLETS. Each Tablet stamped I.Tab.Guestro. From all chemists in tins 6d. & 1/3 each

FOUR COURTS "MACHINE GUN."

The rattling of sticks and canes by pedestrians against the corrugated iron sheets enclosing the ruins of the Four Courts led to a summons for assault in the Police Court yesterday. The complainant, Sergeant Hamwich, of A Company, Manchester Regiment, alleged that when passing the Courts with a companion the night watchman, George Steele, rushed up behind and seized him. Having accused him of rattling his cane against the iron sheets, Steele hit him and knocked him down.

The defence was that the complainant was endeavouring to make a "noise like a machine-gun." On remonstrating with him, the defendant received a blow on the cheek from the soldier's cane.

Holding that the assault was unjustifiable, Mr. Lupton, K.C., fined the defendant 20s.

SERVICES AND ANTHEMS.

22ND SUNDAY AFTER TRINITY.

APPEAL FOR THE HOSPITALS.

Notices cannot be inserted under Services and Anthems unless the text is received two days before the desired date of publication.

St. Patrick's Cathedral.—Holy Communion, 8. Matins, 11.15. Note—Offerings for Dublin Hospital Sunday Fund. Psalms 62, 63. Te Deum, Benedictus, Ireland in F. Anthem, "In the hour of trial (God is Love," Robinson. Hymn 295, "O Thou through suffering." Preacher, the Ven. H. R. Brett, Prebendary of Tassagard. Holy Communion, 12.15. 3.15 o'clock. Note—Decani Week. Magn. N. Dim., Martin in C. Anthems—1st, "Who are these like stars appearing." Angels' Chorus (God is Love), Robinson. 2nd, "Then shall the eyes of the blind. His yoke is easy," Handel. Hymn 297, "Thine arm, O Lord." Preacher, the Ven. H. R. Brett.

Christ Church Cathedral.—11, Matins. Psalm 62. Te Deum, Benedictus, Stanford in C. Introit, "Fierce was the wild billow," Noble. 11.30, Holy Communion, Stanford in C. Preacher, the Dean. Hymns 295, 202. 3.30, Evensong. Psalms 66, 67. Magn. and Nunc Dim., Stanford in C. Anthem, "The Wilderness," Wesley. Hymn 297. Collections in aid of the Hospital Sunday Fund.

The Royal Hospital, Kilmainham.—8, Holy Communion. 11.15, Morning Prayer.

Chapel of Trinity College.—8, Holy Communion. 10, Matins and Holy Communion, the Bishop of Derry.

College of St. Columba.—8, Holy Communion. Kyrie, De Bois. Hymn, 260. 11.30 a.m., Te Deum, Jubilate, Boyce in C. Anthem, "From all that dwell below the skies" (Walmisley). Hymn, "Praise my soul, the King of Heaven." Preacher, Rev. H. B. Dobbs. 7.30, Magnificat, Nunc Dimittis, Walmisley in C. Anthem, "O, love the Lord" (Sullivan). Hymn, "Jerusalem, my happy home."

St. Matthias's Parish Church.—10 and 11.30, Holy Communion. 10, Rev. T. C. Hammond. 11.30, Morning Prayer. 4, Children's Service. 7, Memorial Service.

Baggotrath Church.—8, Holy Communion. 11.30, Canon Mervyn. 7, Rev. E. C. Hodges.

St. Ann's Church, Dawson street.—8, Holy Communion. 10 and 11.30, Rev. J. W. Crozier. 3.30, Rev. J. H. Alcock. 7, Chancellor J. O. Dowse.

Rathmines Parish Church.—8, Holy Communion. 10, Canon Lewis Crosby. 11.30, Litany, Bishop of Tuam. 3.30, Children's Service. 7, Choral Service. Anthem, "As pants the hart" (Spohr). Parade 21st Co. B.B., Bishop of Tuam.

Christ Church, Leeson Park.—8 and 11.30, Holy Communion. 11.30, Canon Phair. 3.30, Rev. W. Bell. 7, Rev. J. Tobias.

St. Columba's Church, Ranelagh.—8, Holy Communion. 11.30, Rev. J. Tobias. 7, Canon Phair.

Magdalen Church.—8, Holy Communion. 11.30 and 7, Rev. J. F. Moncrieff Cox.

St. Stephen's.—8 and 11.30, Holy Communion. 10 and 11.30, Matins and Sermon. 4, Children's Service. 7, Evensong and Sermon.

St. Jude's, Kilmainham.—11.30, Holy Communion. 7, Rev. J. W. Browne.

St. James's Parish Church.—11.30, Morning Prayer and Holy Communion, Rev. William Anderson. 7, Rev. J. Crawford Irwin.

St. James's District Church.—11.30, Rev. J. Crawford Irwin. 3.30, Service for Children. 7, Rev. R. Saunderson Griffin.

St. Audoen's.—11.30 and 7, Rev. F. A. Elliott.

Mission to the Deaf, Dawson street.—3, Rev. F. A. Elliott.

St. Thomas's Church.—11.30, Rev. W. M'Clelland Kerr. 4 and 7, Rev. H. W. Donald.

St. Barnabas's Church.—11.30, Rev. H. W. Donald. 4 and 7, Rev. D. H. Hall.

Church of the Female Orphan House, N.C.R.—11.30, Morning Service and Holy Communion, and 7, the Chaplain.

St. Bartholomew's Church.—8, Holy Communion. 11, Matins, Rev. C. B. Moss. 12, Solemn Eucharist of Remembrance. 3.30, Children's Service. 6.30, Litany. 7, Evensong, Rev. C. B. Moss.

St. Werburgh's Parish Church.—11.15, Morning Service and Holy Communion, Rev. W. J. M'Creery. 7, Rev. W. W. Duncan.

Molyneux Church.—11.30 and 7, Rev. A. Morrow.

St. Mary's Parish Church.—11.30, Morning Prayer and Holy Communion, Rev. J. R. Coltaurst. 7, Rev. J. R. Colthurst.

St. Mary's Chapel of Ease.—11.30, Rev. J. O. Gage Dougherty. 3, Rev. J. O. Gage Dougherty. 7, Rev. A. P. Weinberger.

St. Michan's, Church street.—11.30, Morning Prayer and Holy Communion. 7, Evening Service.

Rotunda Hospital Chapel.—11.30, Morning Prayer and Holy Communion, the Chaplain.

Drumcondra Parish.—12, Morning Prayer and Holy Communion, Rev. T. W. E. Drury. 4, Rev. W. H. Coulter. 7, Rev. N. H. Hamilton.

North Strand Parish.—8, Holy Communion. 11.30, Rev. W. H. Coulter. 7, the Archdeacon of Meath.

St. Catherine's.—11.30, Rev. J. G. Snow. 7, Rev. J. Connell.

St. Victor's.—8, 11.30, Rev. T. H. Seale. 7, Rev. J. G. Snow.

Mission Church, Townsend street.—11.30, Rev. C. R. Milligan. 7, Rev. T. C. Hammond.

St. Peter's Parish Church.—8, Holy Communion. 11.30, Morning Prayer. 3.30, Children's Service. 7, Evening Prayer.

St. Mark's.—11.30, Morning Prayer and Holy Communion, Rev. J. Carson. 7, Rev. J. Carson.

St. Kevin's, S.C.R.—8, Holy Communion. 11.30, St. George's.—8, Holy Communion. 11.30, Rev. R. Northridge. 7, Rev. J. T. Cummins.

St. Aidan's.—8, Holy Communion. 11.30, Rev. J. T. Cummins. 3.30, Children's Service. 7, Rev. R. Watson.

St. Augustine's.—11.30, Holy Communion, Rev. R. Watson. 3.30, Children's Service. 7, Rev. G. J. F. Verschoyle.

The Free Church.—8, Holy Communion. 11.30, Rev. G. J. F. Verschoyle. 7, the Rector.

St. Andrew's Parish Church, Suffolk street.—11.30, Morning Prayer and Holy Communion. 4, Rev. Fergus Greer. 7, Rev. R. Northridge.

Harold's Cross Parish Church.—8, Holy Communion. 11.30, Canon Somerville. 7, Rev. J. J. Lougheed.

Zion Church, Rathgar.—8, Holy Communion. 11.30, Morning Prayer and Holy Communion, the Archbishop of Dublin. 4, Rev. E. M. Bateman. 7, Rev. L. Parkinson Hill.

Sandford Parish Church.—8, Holy Communion, Rev. W. W. Duncan. 11.30, Canon Newport J. D. White. 4, Children's Service, W. A. E. McCaig. 7, Canon Newport J. D. White.

Christ Church, Kingstown.—8, Holy Communion. 11.30, Morning Prayer. 7, Choral Evensong.

St. Mary's Church, Crumlin.—11.30, Rev. W. J. Mayne. 7, Rev. A. V. Smyth.

All Saints' Church, Blackrock.—8, Holy Communion. 11.30, Matins and Holy Communion, the Warden of St. Columba's College. 3.30, Children's Service. 7, Evensong.

Holy Trinity Parish, Killiney.—8, Holy Communion. 11.30, Rev. E. C. Hodges. 7, Canon Stoney.

Kenure Church, Rush.—10, Morning Prayer and Holy Communion.

St. MacCullin's Church, Lusk.—12 and 4.

St. Mobhi's, Glasnevin.—11.30 and 7.

Santry Parish Church.—11.30 and 4.

PRESBYTERIAN CHURCHES.

Abbey Church, Rutland square.—11.45, Dr. Denham Osborne. 7, Dr. J. C. Johnston.

Adelaide road.—11.30 and 7, Rev. R. K. Hanna.

St. Andrew's, Blackrock.—11.30 and 7, Rev. James Snowdon.

Bray.—11.30 and 7, Very Rev. H. P. Glenn.

Chapelizod.—4.30, Rev. A. Gailey.

Clontarf.—11.30, Thanksgiving for victory. Anthem, "Thine, O Lord, is the greatness" (Kent). 7, Commemoration of our Dead. Anthem, "What are these?" (Stainer).

Donore.—11.30, Rev. G. T. C. Clements. 7, Mr. J. D. Gamble.

Greystones.—12, Rev. MacDuff Simpson. 7, Rev. W. S. Kirkpatrick.

Howth.—11.30, Rev. H. C. Waddell. 7, Rev. H. C. Waddell (United Service in Methodist Church).

Kingstown.—11.30, Rev. F. S. Gardiner. 7, Rev. W. M. Corgin.

Lucan.—11.30 and 7, Rev. A. Gailey.

Malahide.—4, Rev. H. C. Waddell.

Ormond quay.—12, Rev. W. S. Kirkpatrick. 7, Mr. Crossett.

Rathgar (Christ Church).—11.30 and 7, Rev. J. J. Macaulay.

Sandymount.—11.30 (Harvest Thanksgiving) and 7, Rev. Harry McMaster.

United Free Church of Scotland, Lr. Abbey street.—12 and 7, Rev. A. H. Macpherson.

Presbyterian Association, 16 St. Stephen's Green.—Young Men's Social Bible Class, 4.30 p.m.

Dublin Presbytery's City Mission.—Whitefriar street Hall, 6½ Whitefriar street.—Sabbath School, 3 p.m.; Evangelistic Service, 4.30 p.m. Speaker, Mr. Logan.

North Strand Hall.—Evangelistic Service, 8.15 p.m. Speaker, Mr. Logan.

METHODIST CHURCHES.

Centenary.—11.30 and 7, Rev. Randall C. Phillips.

Kingsland Park.—11.30, Rev. W. B. Lumley. 7, Mr. W. M. Elliott.

Dolphin's Barn.—11.30 and 7, Rev. B. Brooke Morton.

Bray.—11.30 and 7, Dr. Park.

Kingstown.—11.30, Dr. Carrothers. 7, Rev. J. A. Duke.

Blackrock.—11.30, Rev. A. Egan. 7, Dr. Carrothers.

Dalkey.—11.30, Rev. J. A. Duke. 7, Rev. A. Egan.

Sandymount.—11.30, Rev. Benson E. Gentleman. 7, Rev. W. L. Coade.

Ringsend.—11.30, Rev. W. L. Coade. 7, Rev. W. Jasper Robinson.

Charleston Road.—11.30, Rev. James M. Alley. 3.45, young people's Service. 7, Rev. E. W. Young.

Brighton Road.—11.30, Rev. E. W. Young. 4, young people's Service. 7, Rev. James M. Alley.

Abbey street.—11.30, Rev. J. T. Dixon. 7, Rev. Herbert H. Cornish.

Clonliffe.—11.30, Rev. Herbert H. Cornish.

Blackhall place.—11, Rev. W. J. Robinson. 7, Rev. R. C. Roddie.

Inchicore.—11, Rev. R. C. Roddie. 7, Rev. B. E. Gentleman.

Lucan.—11.30, Rev. S. T. Boyd.

Celbridge.—3.30, Rev. S. T. Boyd.

OTHER CHURCHES AND HALLS.

Moravian Church, Lower Kevin street.—11.30, Rev. J. E. Hutton.

Congregational Church, York street.—11.30 and 7, Rev. T. J. Galley.

Kilmainham Congregational Church.—11.30, Rev. Philip Davis. 7, Sergeant-Major Beard.

Baptist Tabernacle, Kingstown.—11.30 and 7.

Baptist Church, Phibsborough.—11.30 and 7, Pastor J. W. Pearce.

Ringsend Mission Hall and Y.M.C.A., Pigeonhouse road.—4, Mr. Thomas Lorimer.

Merrion Hall.—12 and 7, Mr. Harold St. John.

Dublin Central Mission, George's Hall.—11.30, Rev. Lindsay H. Cullen. 4, Brotherhood; Mr. John Duncan. 7, Mr. G. W. Shannon.

Society of Friends.—6 Eustace street, 11; Monkstown, 11 and 7; Churchtown, Dundrum, 11; Bray (Accessibly Rooms, West Wing), 11.30; 83a Rathmines road, 11 and 7.

The Salvation Army.—7.30 and 11 a.m., 3 and 7 p.m.—South Richmond street, Captain Sheppard; Lower Abbey street, Captain and Mrs. Jas. Thompson; Patrick street, Kingstown, Adj. James Dix.

Grosvenor Hall, Rathgar.—7, Mr. J. F. Campbell.

Brunswick Hall, 28½ Great Brunswick street.—8.30, Rev. T. C. Hammond. 7, Rev. C. R. Milligan.

CHRISTIAN SCIENCE CHURCHES.

First Church of Christ, Scientist, Dublin, is branch of The Mother Church, The First Church of Christ, Scientist, in Boston, Mass.), 35 Molesworth street.—Services Sunday, 11.30 a.m., 7 p.m.; Sunday School, 11.30 a.m. Wednesday (Testimony Meeting), 8 p.m. The Christian Science Reading Room, same address, is open to the public daily from 11 a.m.

Second Church of Christ, Scientist, Dublin, Rathmines Park, is branch Church of The Mother Church, The First Church of Christ, Scientist, in Boston, Mass.—Services, at which all are welcome—Sunday, 11.30 a.m. and 7 p.m. Sunday School, 11.30 a.m. Wednesday (Testimony Meeting), 8 p.m. Reading Room, open daily, 86 Grafton street, free to the public from 11 a.m. to 9 p.m. Sunday, 3 to 5 p.m. Sunday, November 12th, Lesson Sermon—"Mortals and Immortals."

CHRISTIAN ASSOCIATIONS.

Rathmines Y.M.C.A.—Saturday, 8, prayer meeting. Sunday, 10.15, men's meeting; Mr. C. G. Warner. 4, men's Bible study; Mr. A. H. Ward. 8.30, Gospel Service; Professor Carpenter.

City of Dublin Y.M.C.A., Lower Abbey street.—Sunday, 5 to 6 p.m., conversational Bible class; Mr. R. Wallis. 8.30, Gospel Service; Mr. Harold St. John.

Church of Ireland Y.M.C.A., 8 Dawson street.—8.30, Mr. J. Lyons Egan.

LONDON FREIGHTS—Friday.

Homeward markets remain generally quiet, but steady. For early loading, River Plate section rules about 25/- to 27/6 as to size and position to United Kingdom-Continent, heavy grain. Eastern markets firm, and tonnage still sparingly offered. South Australian wheat firm, 46/3 to 47/6 to United Kingdom-Continent. Mediterranean and Bay ports quietly steady for mineral ore.

£1 TO £1,000

Advanced at KELLY'S Great Central Money Office, 48 FLEET STREET (Westmoreland street), Dublin, on Deposit of Jewels, Antique and Modern Plate, and any other Valuable Property.

Telephone—2407.

MOVALS
EHOUSING
and contem-
ou will find it to
te with
CHESTER
Established 1796
nd best equipped
ngland for the safe
d Effects. China,
acity 1,000 loads.
nglish centre to Dublin
CIER
EPERNAY
GENTS:
mercial Agency,
T, DUBLIN.
Tels.: "Safeguard, Dublin."
e is sometimes described as a light
Ale, desire to inform Bottlers and the
generally that formerly they brewed
tant kinds of Bottling Ale—viz.
t India Pale Ale and Light Ale.
At present they are brewing
for Bottling one quality only, a
PALE ALE
original gravity and the finest quality.
ED BY THE LEADING BOTTLERS.
Anchor Brewery, DUBLIN.
top
that
ough!
n these days of cold rainy winds and
driving rain you have every need
to take care of yourself. Stop that
Cough IN TIME by taking THE
Dublin
Cough Mixture
A safe and effectual remedy for
Colds, Coughs, from whatever
cause arising.
Bottles, 1/3, 2/-, 3/-
Sole Proprietors:
Hayes, Conyngham & Robinson
12 Grafton St. and all Branches,
DUBLIN.
hn D'Arcy & Son
LTD.,
having heard that
CONNELL'S
UBLIN ALE
and
Window Glass
of all kinds
ASTHMA
AND
RONCHITIS
stantly Relieved.
AUGHAN'S BRONCHIAL CURE
ves immediate and lasting relief in
sthma, Bronchitis, or Hay Fever.
On Sale Everywhere,
2/3 and 3/2
(Postage 4d. extra).
your Chemist cannot supply, write
rect, mentioning Chemist's name, to
LOH & CO., Ltd.,
T. PATRICK STREET, CORK.
& Hempenstall's Spectacles
Sight Testing
Rooms
Open Daily 9 to 6 o'c.
Manufacturing Opticians,
SUFFOLK STREET, DUBLIN.
e Wise-Godise!
ore that throat gets worse take
HE SURE SHIELD"
ISED THROAT TABLETS.
h Tablet stamped "The Guesto.
all chemists in tins 6d & 3 each
COURTS "MACHINE GUN."
ttling of sticks and canes by pedestrians
the corrugated iron sheets enclosing the
the Four Courts led to a summons for
n the Police Court yesterday. The
ant, Sergeant Hamwich, of A Com-
anchester Regiment, alleged that when
the Courts with a companion the night
n, George Stocle, rushed up behind
d him. Having accused him of rattling
against the iron sheets, Stocle hit him
ked him down.
efence was that the complainant was
ering to make a "mice like a machine-
On remonstrating with him, the de-
received a blow on the cheek and
cane.
g that the assault was unjustifiable,
on, K.C., fined the defendant 20s.

SERVICES AND ANTHEMS.

22ND SUNDAY AFTER TRINITY.

APPEAL FOR THE HOSPITALS.

Notices cannot be inserted under Services and Anthems unless the text is received two days before the desired date of publication.

St. Patrick's Cathedral.—Holy Communion, 8. Matins, 11.15. Note—Offerings for Dublin Hospital Sunday and Parish. 62, 63. Te Deum, Beaucliffe, Ireland in F. Anthem, "In the hour of trial (God is Love)," Hymns 295, "O Thou through suffering." Preacher, the Ven. H. B. Brett, Precentor of Tuam and Holy Communion, 12.15. 3.15 o'clock. Note—Lent Lect. Mann, D. Dim., Martin in C. Anthem—1st, "Who are these like stars appearing." Hymns, "Christ the Lord is Risen." Bodington, Sal, "Thou shall the eyes of the blind." His robe is easy." Handel. Hymn 297, "Thine arm, O Lord." Preacher, the Ven. H. B. Brett.

Christ Church Cathedral.—11, Matins. Psalm 62. Te Deum, Benedictus, Stanford in G. Introit, "Fierce was the wild billow." Noble. 11.30, Holy Communion. Stanford in C. Preacher, the Dean. Hymns 295, 302. 3.30, Evensong. Psalms 66, 67. Magn. and Nunc Dim., Stanford in C. Anthem, "The Wilderness," Goss. Hymn 297. Collections in aid of the Hospital Sunday Fund.

The Royal Hospital, Kilmainham.—8, Holy Communion. 11.15, Morning Prayer.

Chapel of Trinity College.—8, Holy Communion. 10, Matins and Holy Communion, the Bishop of Derry.

College of St. Columba.—8, Holy Communion. Kyrie, De Bois. Hymn, 260. 11.30 a.m., Te Deum, Jubilate, Boyce in C. Anthem, "Free all that dwell below the skies" (Wainwright). Hymn, "Praise to God, the King of Heaven." Preacher, Rev. H. B. Dobbs. 7.30, Magnificat, Nunc Dimittis, Walmisley in G. Anthem, "O love the Lord" (Sullivan). Hymn, "Jerusalem, my happy home."

St. Matthias's Parish Church.—10 and 11.30, Holy Communion. 10, Rev. T. C. Hammond. 11.30, Morning Prayer. 4, Children's Service. 7, Memorial service.

Booterstrath Church.—8, Holy Communion. 11.30, Canon Morris. 7, Rev. R. C. Hodges.

St. Ann's Church, Dawson street.—8, Holy Communion. 10 and 11.30, Rev. J. W. Crozier. 3.30, Rev. H. Alcock, Chancellor J. C. Purser.

Rathmines Parish Church.—8, Holy Communion. 10, Canon Lewis Crosby. 11.30, Litany, Bishop of Ossory. 3.30, Children's Service. 7, Choral Service. Anthem, "As pants the hart" (Spohr) Parade 21st Co. R.D., Bishop of Tuam.

Christ Church, Leeson Park.—8 and 11.30, Holy Communion. 11.30, Canon Phair. 3.30, Rev. W. Bell. Rev. J. Tobias.

St. Columba's Church, Rathgar.—8, Holy Communion. 11.30, Rev. Robins. 7, Canon Phair.

Magdalen Church.—8, Holy Communion. 11.30 and 7, Rev. J. F. Monteith Cox.

St. Stephen's.—8 and 11.30, Holy Communion. 10 and 11.30, Matins and Sermon. 4, Children's Service. 7, Evensong and Sermon.

St. Jude's, Kilmainham.—11.30, Holy Communion. 7, Rev. J. W. Browne.

St. James's Parish Church.—11.30, Morning Prayer and Holy Communion, Rev. William Anderson. 7, Rev. J. Crawford Irwin.

St. James's District Church.—11.30, Rev. J. Crawford Irwin. 3.30, Service for Children. 7, Rev. R. Saunder son Griffin.

St. Audoen's—11.30 and 7, Rev. F. A. Elliott. Mission to the Deaf, Dawson street.—3, Rev. F. A. Elliott.

St. Thomas's Church.—11.30, Rev. W. McClelland. 4 and 7, Rev. H. W. Donald.

St. Patrick's Church.—11.30, Rev. H. W. Donald. 4 and 7, Rev. D. H. Hall.

Church of the Female Orphan House, N.C.R.—11.30, Morning Service and Holy Communion, and 7, the Chaplain.

St. Bartholomew's Church.—8, Holy Communion. 11, Matins, Rev. C. R. Moss. 12, Solemn Eucharist and Sermon. 3.30, Children's Service. 6.30, Litany. 7, Evensong, Rev. C. R. Moss.

St. Werburgh's Parish Church.—11.15, Morning Service with Holy Communion, Rev. W. J. M'Creery. 7, Rev. W. W. Dungan.

Molesworth Church.—11.30 and 7, Rev. A. Morrow.

St. Mary's Parish Church.—11.30, Morning Prayer and Holy Communion, Rev. J. R. Colhoun. 7, Rev. J. R. Colhoun.

St. Mary's Chapel of Ease.—11.30, Rev. J. O. Gage Dougherty. 7, Rev. J. O. Gage Dougherty, 7, Rev. A. J. Shepherd.

St. Michan's, Church street.—11.30, Morning Prayer and Holy Communion. 7, Evening Service.

Rotunda Hospital Chapel.—11.30, Morning Prayer and Holy Communion, the Chaplain.

Clontarf Parish Church.—11, Morning Prayer and Holy Communion, Rev. T. W. F. Drury. 4, Rev. W. H. Moulder.

North Strand Parish.—8, Holy Communion. 11.30, Rev. W. H. Coulter, the Archdeacon of Meath.

St. Catherine's.—11.30, Rev. J. de Short. 7, Rev. J. Counsell.

St. Victor's.—8, 11.30, Rev. T. H. Seale. 7, Rev. J. O Snow.

Mission Church, Townsend street.—11.30, Rev. C. E. Milligan. 7, Rev. H. Hamilton.

St. Peter's Parish Church.—8, Holy Communion. 11.30, Morning Prayer. 3.30, Children's Service. 7, Evening Prayer.

St. Mark's.—11.30, Morning Prayer and Holy Communion, Rev. Canon Carson. 7, Rev. Canon Irwin.

St. Kevin's, S.C.R.—8, Holy Communion. 11.30, Rev. Canon Geoghegan. Holy Communion. 7, Rev. H. Northridge. 7, Rev. J. T. Cummins.

St. Aidan's.—8, Holy Communion. 11.30, Rev. J. T. Cummins. 3.30, Children's Service. 7, Rev. R. Watson.

St. Augustine's.—11.30, Holy Communion. 7, Rev. B. Watson. 3.30, Children's Service. 7, Rev. G. J. F. Verschoyle.

The Pro Cathedral.—8, Holy Communion. 11.30, Rev. G. J. F. Verschoyle, the Rector.

St. Andrew's Parish Church, Suffolk street.—11.30, Morning Prayer and Holy Communion. 4, Rev. Fergus Graves. 7, Rev. R. Northridge.

St. Harold's Parish Church.—8, Holy Communion. 11.30, Canon Somerville. 7, Rev. J. Lougheed.

Zion Church, Rathgar.—8, Holy Communion. 11.30, Morning Prayer and Holy Communion, the Archbishop of Dublin. 7, Rev. R. M. Bateman. 7, Rev. L. Verschoyle Hill.

Sandford Parish Church.—8, Holy Communion. Rev. W. Dungan. 11.30, Canon Vesport J. D. Wilkinson. 3, Children's Service, W. A. E. McCalg. 7, Canon Newport J. D. Wilkinson.

Christ Church, Kingstown.—8, Holy Communion. 11.30, Morning Prayer. 7, Choral Evensong.

St. Mary's Church, Crumlin.—11.30, Rev. W. J. Morris. 7, Rev. A. V. Smyth.

All Saints' Church, Blackrock.—8, Holy Communion. 11.30, Matins and Holy Communion, the Warden of St. Columba's College. 3.30, Children's Service. 7, Evensong.

Holy Trinity Parish, Killiney.—8, Holy Communion. 11.30, Rev. F. C. Hodges. 7, Canon Money.

Kenure Church, Rush.—10, Morning Prayer and Holy Communion.

St. MacCullin's Church, Lusk.—12 and 4.

St. Mobhi's, Glasnevin.—11.30 and 7.

Santry Parish Church.—11.30 and 7.

PRESBYTERIAN CHURCHES.

Abbey Church, Rutland square.—11.45, Dr. Denham Osborne. Dr. Johnston.

Adelaide road.—11.30 and 7, Rev. R. K. Hanna.

St. Andrew's, Blackrock.—11.30 and 7, Rev. James Sawdon.

Bray.—11.30 and 7, Very Rev. H. P. Cleaver.

Carlisle.—11.30 and 7, Rev. A. Gamble.

Clontarf.—11.30, Thanksgiving for victory. Anthem, "Thine, O Lord, is the greatness." Hymn, "Glory be to God on high." Sermon, "What are these?" Stainer.

Donore.—11.30, Rev. G. T. C. Clements. 7, Mr. J. D. Gamble.

Grey stones.—12, Rev. MacDuff Simpson. 7, Rev. W. S. Kirkpatrick.

Howth.—11.30, Rev. H. C. Waddell. 7, Rev. H. C. Waddell (Retired Service in Methodist Church).

Kingstown.—11.30, Rev. P. S. Gardiner. 7, Rev. W. M. Carson.

Lucan.—11.30 and 7, Rev. A. Galley.

Malahide.—4, Rev. H. C. Waddell.

Ormond quay.—12, Rev. W. S. Kirkpatrick. 7, Mr. Crozier.

Rathgar (Christ Church).—11.30 and 7, Rev. J. J. Macauley.

Rosemount.—11.30 (Harvest Thanksgiving) and 7, Rev. Harry Montgomery.

United Free Church of Scotland, Lr. Abbey street.—12 and 7, Rev. A. D. Macpherson.

Presbyterian Association, 16 St. Stephen's Green.—

Young Men's Social Bible Class, 4.30 p.m.

Dublin Presbytery's City Mission.—Whitefriar street Hall.—6.1 Whitefriar street.—Sabbath School, 3 p.m.; Evangelistic Service, 4.30 p.m. Speaker, Mr. Logan.—North Strand Hall.—Evangelistic Service, 8.15 p.m. Speaker, Mr. Logan.

METHODIST CHURCHES.

Centenary.—11.30 and 7, Rev. Randall C. Phillips.

Kingsland Park.—11.30, Rev. W. H. Lamley. 7, Mr. W. M. Elliott.

Dolphin's Barn.—11.30 and 7, Rev. B. Brooke Morton.

Brar.—11.30 and 7, Dr. Park.

Kingstown.—11.30, Dr. Carrothers. 7, Rev. J. A. Duke.

Clarkrock.—11.30, Rev. A. Ezra. 7, Dr. Carrothers.

Ballsr.—11.30, Rev. J. A. Duke. 7, Rev. A. Ezra.

Sandymount.—11.30, Rev. Benson E. Gentleman. 7, Rev. Cocks.

Ringend.—11.30, Rev. W. L. Cocks. 7, Rev. W. Johnston Robinson.

Charleston Road.—11.30, Rev. James M. Alley. 3.45, Mens meeting. Sermon by Rev. F. W. Young. 7, Rev. F. W. Young.

Brighton Road.—11.30, Rev. E. W. Young. 4, young people's service. 7, Rev. James M. Alley.

Abbey street.—11.30, Rev. J. T. Dixon. 7, Rev. Herbert H. Cirwith.

Sandford.—11.30, Rev. Herbert H. Cirwith.

Blackhall place.—11, Rev. W. J. Robinson. 7, Rev. R. C. Reddie.

Technical.—11, Rev. R. C. Reddie. 7, Rev. B. E. Gentleman.

Lyons.—11.30, Rev. S. T. Bord.

Celbridge.—3.30, Rev. S. T. Bord.

OTHER DENOMINATIONS AND HALLS.

Mission Church, Lower Kevin street.—11.30, Rev. J. E. Hutton.

Congregational Church, York street.—11.30 and 7, Rev. T. H. Galler.

Kilmainham Congregational Church.—11.30, Rev. Thomas Lorimer.

Baptist Tabernacle, Kingstown.—11.30 and 7, Pastor J. Pearce.

Ringsend Mission Hall and Y.M.C.A., Pigeonhouse road.—4, Mr. Thomas Lorimer.

Mersion Hall.—12 and 7, Mr. Harold St. John.

Dublin Central Mission, George's Hall.—11.30, Rev. Lindsay H. Cullen. 4, Brotherhood; Mr. John Duncan. Mr. G. W. Shannon.

Society of Friends.—6 Eustace street, 11; Monkstown, 11 and 7; Churchtown, Dundrum, 11; Bray (Assembly Room), West Wing), 11.30; 83a Rathmines road, 11, and 7.

The Salvation Army.—7.30 and 11 a.m., 3 and 7 p.m.—South Richmond street, Captain Richmond; Lower Abbey street, Captain and Mrs. Jas. Thompson; Patrick street, Kingstown, Adjt. James Dix.

Merrion Hall, Lr. Baggot street.—Mr. J. F. Campbell.

Brunswick Hall, 28a, Great Brunswick street.—8.30, Rev. T. Hammond. 7, Rev. C. S. Milligan.

CHRISTIAN SCIENCE CHURCHES.

First Church of Christ, Scientist, Dublin is branch of First Mother Church, The First Church of Christ, Scientist, in Boston, Mass., 3 Molesworth street.—Services Sunday, 11.30 a.m. and 7 p.m. Sunday School 11.30 a.m. Wednesday Testimony Meeting, 8 p.m. The Christian Science Reading Room, same address, is open to the public daily from 11 a.m.

Second Church of Christ, Scientist, Dublin, Rathmines Path is branch Church of The Mother Church, The First Church of Christ, Scientist, in Boston, Mass.—Services at which all are welcome—Sunday, 11.00 a.m. and 7 p.m. Sunday School, 11.30 a.m. Wednesday Testimony Meeting, 8 p.m. Reading Room, open daily, 86 Grafton street, 10 to the public from 2 to 5 p.m. Sunday, 3 to 5 p.m. Sunday, November 12th, Lesson Sermon—"Mortals and Immortals."

CHRISTIAN ASSOCIATIONS.

Rathmines Y.M.C.A.—Saturday, 8, prayer meeting. Sunday, 10.15, men's meeting; Mr. C. G. Warner. 4, men's Bible study; Mr. A. H. Ward. 8.30, Gospel service; Professor Carpenter.

City of Dublin Y.M.C.A., Lower Abbey street.—Sunday, 8 p.m., Consecration Service; Miss Olive; Mr. R. Wallis. 8.30, Gospel Service; Mr. Harold St. John.

Church of Ireland Y.M.C.A., 8 Dawson street.—8.30, Mr. J. Lyons Esso.

LONDON FREIGHTS—Friday.

Homeward markets remain generally quiet, but steady. For early loading, River Plate section rules about 28/-, to 27/6 to one and two ports in United Kingdom-Continent, early grain. Eastern markets firm, and tonnage still sparingly offered. North Australian wheat firm, 46/3 to 47/6, to United Kingdom-Continent. Mediterranean and Bay ports quietly steady for mineral ore.

£1 TO £1,000
Advanced at KELLY'S Great Central Money Office, 48 FLEET STREET
(Westmoreland street), Dublin, on Deposit of Jewels, Antique and Modern Plate, and any other Valuable Property.
Telephone—2497.

PRODUCE AND FOOD.

CATTLE.

BERKENHEAD, Friday.—Supplies, 3,000 cattle, 1,800 lambs. Cattle (not very slow trade) prime bullocks and heifers making from 90/- to 94/-; secondary descriptions correspondingly lower; clearance not effected. Little demand for lambs, best sorts making around 1/3 per lb. sinking the offal.

GLASGOW MARKET REPORT, 9th November, 1922.—Hegarty and Kelly, 275 Duke street, Glasgow, report heavy supplies of fat cattle in to-day's market. Trade for bullocks and heifers was firm at late rates. Bulls and cows were a slow offering, and met a slow trade. Sheep and lambs were a shade dearer. Telegrams: Hegarty, Glasgow. —(Advt.)

GRAIN.

DUBLIN CORN EXCHANGE, Friday.—The quantity of grain available is greatly minimised by the hold up on the G.S. and W. Railway connections, and for that reason there is a keener inquiry for oats. Other classes of cereals, however, are in slow request, and difficult to quote to. Of course strictly prime samples of wheat and oats can be more readily cashed than ordinary descriptions at their relatively lesser values, but there is a veritable hang up in trade for barley, prices tending rather uncertain in the circumstances. The ordinary run of Irish wheat terms may be reckoned as 24/- to 26/6 per barrel, and for picked qualities around 27/- per barrel. White oats make 14/6 to 17/3, and blacks 13/6 to 15/6, perhaps 15/9 for exceptionally heavy character lots. Recently 26/- was paid for rye, but 25/- is hard enough to get for reliable parcels at the moment; some inferior qualities can be bought a large deal cheaper. Prime malting barley prices may be reckoned as nominally 17/- to 17/6, per barrel; grinding descriptions, say 15/6 to 16/9, but even at these rates very little business is practicable.

FLOATING GRAIN CARGOES.—BALTIC, Friday.—WHEAT.—Cargo market steady, with rather more inquiry. The Bologne, 5,200 tons, Western Australian, expected December shipment, sold 52/-; No. 1 Northern Manitoba November-December shipment, sold 49/6; Pacific quality late November-December shipment, sold 49/6; Pacific quality late November-December shipment, sold 49/6; Pacific quality late

MESSRS. BENNETT & SON, LIMITED.
AUCTIONEERS AND VALUERS,
6 UPPER ORMOND QUAY, DUBLIN.
ESTABLISHED 1803. 'PHONE 376, DUBLIN.

FORTHCOMING AUCTIONS.

GARBALLY, BALLINASLOE, CO. GALWAY,
THE RESIDENCE OF THE EARL OF CLANCARTY.
ON TUESDAY NEXT, 14TH NOVEMBER, 1922, AND FOLLOWING DAY,
COMMENCING AT 11 O'CLOCK,
THE VALUABLE ANTIQUE AND MODERN FURNITURE
Grand Piano, by Collard and Collard, and a Cottage by the same makers; Mahogany Dining Tables and 24 Chairs covered in leather; Old Chippendale Mahogany Table, Georgian Sideboard and Sarcophagus Mantel and End-of-room Mirrors, fine Wilton and Turkey Carpets, Grandfather and Bracket Clocks, French Commode and Writing Table, 15 Louis XVI. Gilt Fauteuils, Old Sheraton Card and Writing Tables, Pair of Queen Anne Walnut Chairs, Old Carved Oak Do., Mahogany Bergere Chairs, Rosewood Couches and Easy Chairs, Range of Mahogany Open Bookcases, Billiard Table and Appointments, Mahogany Knee-hole and Pedestal Writing Tables, Empire Secretaires, etc.; a few pieces of Decorative China; the Appointments of 20 Bedrooms, principally in Mahogany and Rosewood.

ALSO A GALLERY OF OIL PAINTINGS,
by and after Raphael, Murillo, Tilborch, Karl de Moor, R. de Tivoli, Vandyck, Terburg, Palamedes, Tischbuyen and others; Engravings, and a Library of Books in choice bindings, WHICH MAY BE VIEWED ON 13th INST. Catalogues, price 1/- each, admitting to View and Sale, can be obtained from the AUCTIONEERS, and AT GARBALLY.

HIGH-CLASS MODERN FURNITURE.
MESSRS. BENNETT and SON, LIMITED, WILL SELL BY AUCTION, AT THEIR SALEROOMS, 6 UPPER ORMOND QUAY,
ON TUESDAY, THE 21ST NOVEMBER INST., AND FOLLOWING DAY,
AT 12 O'CLOCK NOON, A LARGE COLLECTION OF
SUPERIOR MODERN FURNITURE; PIANOFORTES,
By ERARD and COLLARD and COLLARD; Angelus Orchestrelle, Turkey, Axminster, and Brussels Carpets; Mahogany Cabinet and Pedestal Sideboards, Dining Tables, Mahogany Chairs, Dinner Wagons, Walnut Suite, in leather; Bookcases, Marquetry and Walnut Display Cabinets, Inlaid Overmantels, and Gilt Mirrors, three Mahogany Bookcases, Antique Bureau do., Sheraton, Rosewood, and Mahogany Card and Writing Tables, Inlaid Walnut Drawingroom Suite, Mahogany Plate Buckets, Hall Appointments, in Oak, Walnut, and Mahogany; Paintings and Engravings; Sheraton Style, Walnut and Ash Bedroom Suites; Mahogany Dressing Chests and Wardrobes, Brass-mounted Bedsteads and Bedding, Toilet Sets; a quantity of Clean, Painted and Deal Furniture; Table Glass and China, Plated Ware, Linoleum, and other Miscellaneous Effects.
VIEW ON THE DAY PRECEDING. PURCHASERS TO PAY 5 P.C. AUCTION FEES.

ARDAGH HOUSE, ARDAGH, CO. LONGFORD.
UNDER INSTRUCTIONS FROM REV. SIR GEORGE RALPH FETHERSTON, BART.,
ON TUESDAY, THE 28TH NOVEMBER, 1922, AND FOLLOWING DAY,
COMMENCING AT TWELVE O'CLOCK,
THE ANTIQUE AND MODERN FURNITURE
AND OTHER APPOINTMENTS OF THE MANSION,
Including: A Set of Mahogany Chippendale Chairs, with Morocco leather seats; Dining Tables on Economy Frames, Old Brass-bound Plate Buckets and Wine Coolers, Fire Screen, Turkey and Wilton Carpets Chesterfield Couches and Easy Chairs, upholstered in saddlebags and other materials; Antique Mahogany Wine and Card Tables, Dwarf Bookcases and Cabinets; End-of-room, Mantel, and Convex Mirrors; Sheraton and Chippendale-style Bureaux, Revolving Bookstands, Satinwood Settee and 2 Fauteuils, Carved Oak Hall Furniture, Barograph, Oil Paintings and Water-Colours, Ornamental China, Brass Fenders, Antique Mahogany Wardrobes and Drawers, Break-front Mirror-door Do., Oak and Satin Walnut Single and Double Brass Bedsteads and Bedding, a quantity of excellent Blankets, Eiderdowns, etc.; Sheraton Dressing Tables; Crestonne, Damask, and Lace Curtains; Toilet Ware, and other Bedroom Appointments; Table Glass and China, Plated and Ormolu Lamps, Brass floor do.
AND A SMALL LIBRARY OF BOOKS.
MAY BE VIEWED THE DAY PRECEDING, by Card only, price 1/- each.
Purchasers to pay 5 per cent. Auction Fees.

THE GALLERIES, 6 UPPER ORMOND QUAY, DUBLIN.
ON TUESDAY, THE 5TH DECEMBER, 1922,
ANTIQUE AND MODERN SILVER, COSTLY JEWELS,
OLD SHEFFIELD AND ELECTRO-PLATED WARE, CHINA,
OLD IRISH GLASS, FURS, PIANOS, AND OTHER PROPERTY OF INTEREST AND VALUE,
FROM KELLY'S, 48 FLEET STREET,
Particulars of which will appear in next advertisement and Catalogues.

THE FINE ARTS.
THE GALLERIES, 6 UPPER ORMOND QUAY, DUBLIN.
ON WEDNESDAY, THE 6TH DECEMBER, 1922, AND FOLLOWING DAY,
A VALUABLE COLLECTION OF
OIL PAINTINGS, BY THE OLD MASTERS;
OLD PORCELAIN, CUT GLASS, AND OTHER OBJECTS OF ART;
SHEFFIELD PLATED WARE AND ANTIQUE SILVER, DIAMONDS,
PEARLS, AND OTHER ORNAMENTS, CATALOGUES OF WHICH ARE IN COURSE OF PREPARATION.

IMPORTANT PRELIMINARY NOTICE.
MESSRS. BENNETT and SON, LIMITED, are favoured with instructions from SIR HAROLD NUTTING, Bart., to SELL BY AUCTION, ON THE PREMISES,
ST. HELENS, BOOTERSTOWN, CO. DUBLIN,
ON TUESDAY, THE 12TH DECEMBER PROX., AND FOLLOWING DAYS,
THE VALUABLE ANTIQUE AND MODERN FURNITURE,
Including—Several Louis Seize Commodes and Writing Tables; a Suite covered in Gobelins Tapestry; 18th Century English Paintes and Inlaid Satinwood Tables; Cabinets and Escretoires; Chippendale Tables and Chairs; French and English Clocks and other Decorative Objects; Statuary; a Concerto Grand Pianoforte, by Bluthner; Oil Paintings of the Modern School; a large quantity of Silver Plate, Old Worcester and Derby Services; the Appointments of 15 Bedrooms, etc., particulars of which will appear in future advertisements and catalogues.

BENNETT AND SON, LIMITED.
AUCTIONEERS AND VALUERS,
6 UPPER ORMOND QUAY, DUBLIN.

DOCKRELL LIMITED.
FURNITURE AUCTION, TUESDAY AND WEDNESDAY, NOV. 21 & 22.
DUGORT, TERENURE ROAD.
Walnut Cabinet Sideboard, 12 Mahogany Dining Chairs, with padded backs, Walnut Domb Walter, French Drawingroom Cabinet, Chesterfield, in amber velvet, ditto in saddlebags and plush; Divan Chairs, Mahogany Armchair, upholstered in leather; Inlaid, Angle, and Occasional Chairs; French Escritoire with buhl mounts; Buhl Card Table, Carved and Gilded Frame and Inlaid Walnut Overmantel Mirrors; Mahogany Pedestal Writing Table, Knee-hole ditto; Marble Mantel Clock, Gilded and Enamel ditto; Numerous Paintings and Water Colours; Full Oriental Vases and other Decorative China; Brass and Steel Curbs and Brasses; 3-Fold Screen, Brass Fire Screen, with plate glass front; Axminster and Brussels Carpets, Axminster Stair Carpeting; Carved Black Oak Cabinet, ditto Hall Stand, ditto Monk's Bench and Chair; Brass Log-Box, Grandfather Clock in Mahogany case; Table Glass and China, Tantalus; Lace and Serge Curtains, Plated Ware, including Pierced Gallery and other Salvers, Cake Baskets, Claret Jugs, Luncheon Tray, Fruit Dishes; Ink Stands, etc.; Walnut Bedroom Suite, Pair of Antique Mahogany Wardrobes, two Mahogany and Cane Seats, Walnut Chest of Drawers, Mahogany Duchesse Pair, Pair Mahogany Twin Beds; All Brass Double Bed, Brass-mounted Single Beds, Wire and Hair Mattresses, Blankets, House Linen, Double Sets of Bedroom Ware; Oil Heating Stove, Sewing Machine, Elevating Dumb Waiter, Gent.'s Raleigh Cycle, Mangle, Kitchen Furniture and Utensils; Maid's Room Furniture, Pennsylvania Lawn Mower Metal Roller, Garden Seat, Garden Tools, Semi-intensive Pultry House, Barrow; about 1 Ton Coal, Collection of Stamps, etc., etc.
ON VIEW ON MONDAY, FROM 10.30 O'CLOCK TO 4 O'CLOCK.
Order of Sale:—Drawingroom, Drawingroom, Hall, Stairs, and one Bedroom. Wednesday: Kitchen, remainder of Bedrooms, and Out-door Effects. To prevent overcrowding a charge of 6d. will be made for admission on Tuesday.

PROPERTY AUCTION, THURSDAY, NOVEMBER 23.
7 ASHBROOK TERRACE, LEESON PARK.
A CONVENIENTLY-SITUATED, SEMI-DETACHED NON-BASEMENT HOUSE,
Within easy reach of the city, containing drawing and dining rooms, 4 family bedrooms, maid's room, hot bath, tiled kitchen, entrance, 2 w.c.'s, and good garden. Possession to purchaser.
Lease 900 years., Head rent, £10. Poor Law Valuation £35.
Messrs. FOLTER and MORRIS, Solicitors, 60 Dawson street.

SHANDON, KILLINCARRIG RD., GREYSTONES.
A MODERN, SEMI-DETACHED, NON-BASEMENT HOUSE,
With southern aspect, within two minutes' walk of railway station, and commanding wide sea views; 2 reception, 4 bedrooms, maid's room; hot bath, 2 w.c.'s; garden. Head rent £4. Lease 999 years. Possession to purchaser.
HERBERT D. VAUGHAN, Esq., Solicitor, 11 Hume street, Dublin.

48 MOREHAMPTON ROAD.
A COMFORTABLE HOUSE on this popular road, containing 3 reception, 4 bedrooms, servant's room, hot bath, 2 w.c.'s; partially; very large garden. Immediate possession to purchaser. Held for 150 years from 1862, subject to £5 7s 9d. per annum. The House can be seen at any hour.
H. D. VAUGHAN, Esq., 11 Hume street, Dublin.

Nos. 13, 14 & 15 SPITALFIELDS (OFF FRANCIS ST.), DUBLIN.
SUITABLE FOR FACTORY, STORES, &c.
These Premises comprise: Large ground floor store, with 3 fine lofts, yard, shed, and offices. There is a large gate entrance. The Premises are within easy distance of Kingsbridge Railway Station; they are held for a term of about 77 years to run, subject to the small ground rent of £20 per annum. P.L. Valuation £28. Immediate possession will be given.
JOHN MORAN, Solicitor, 34 and 35 Lower Ormond quay.
For Orders to View apply to the AUCTIONEERS.

Nos. 65 & 65A BRIDGEFOOT STREET, DUBLIN.
TO WOOLLEN MERCHANTS AND OTHERS.
EXTENSIVE STORES, YARD AND OFFICES, WITH POSSESSION.
Held under Lease for 964 years from 1917, subject to £30 per annum. P.L. Valuation, £47.
JOHN MORAN, Solicitor, 34 and 35 Lower Ormond quay.
Orders to View from the AUCTIONEERS.

DOCKRELL LIMITED.
AUCTIONEERS AND VALUERS,
SOUTH GREAT GEORGE'S STREET, DUBLIN.
SALE THIS DAY.
SPECIAL THREE-DAY FURNITURE SALE BY AUCTION.
MESSRS. JAMES HILL and SON, 10, 11, 12 BACHELOR'S WALK, WILL SELL BY AUCTION,
THIS DAY (SATURDAY), MONDAY AND TUESDAY NEXT,
AT ONE O'CLOCK P.M. EACH DAY,
HIGHLY IMPORTANT AND ATTRACTIVE SALE OF
HIGH-CLASS MODERN FURNITURE,
SUPERIOR VICTORIAN AND ANTIQUE FURNITURE,
COTTAGE PIANOFORTES, "DOHERTY" ORGAN, HARMONIUMS,
CABINET GRAMOPHONE, &c.,
Comprising specially:—Very fine Sheraton Secretaire Bookcase, three Cottage Pianofortes, "Doherty" Organ, with 4 sets of reeds throughout, 20 stops, and 2 manuals; Pair Sheraton Twin Bedsteads, complete, with Woven-wire Spring and Hair Mattresses; two 5ft. Mahogany Bookcases; Pair very fine Console Tables, with lofty Mirrors; 6 superior Mahogany, Walnut, and Oak Mirror-back Sideboards, four massive Mahogany Telescope Dining Tables, various sizes; Sets of Dining Chairs, two exceptional Mahogany 6ft. Break-front Mirror-door Wardrobes; several Modern Bedroom Suites, in Mahogany, Dark and Satin Walnut, and Oak, various sizes and designs; handsome Sheraton Reproduction Drawingroom Cabinet; superb French Drawingroom Cabinet, with Centre China Plaques and Ormolu Mounted; 5ft. Carved Light Oak Glass-back Sideboard, Set of six Oak Dining Chairs and Dumb Waiter to match; Chesterfield and two Lounge Chairs, in Tapestry; Gilt Clock Set of three pieces; two Oak Writing Tables, Rosewood Inlaid Chiffonier; high-class Drawingroom and Dininggroom Suites, Upholstered in Silk Tapestry, Moquette, Saddlebags and Velvet, and other Coverings; Occasional Tables and Chairs; Single and Double Wardrobes, with and without Glass Doors; Mahogany Round-corner Chests of Drawers, Duchess Pairs, Dressing Tables, Washstands, Toilet Glasses, superior Overmantels and Mirrors; All-Brass, Black and Brass, Iron, and Steel-tube Beds and Bedding; Carpets, Curtains; Paintings and Engravings; also a lot of Photographic goods, including Cameras, Lenses, &c., &c.; Kitchen Furniture, Mangles, Presses, Culinary Utensils, &c., &c. AUCTION COMMENCES 1 P.M. EACH DAY. Purchasers to pay Five per cent. Fees. PIANOS AND SUPERIOR FURNITURE SOLD AT 2 P.M.
JAMES HILL & SON, AUCTIONEERS, 10,11, 12 Bachelor's Walk.

STORE CATTLE SALES
AT 50 PRUSSIA STREET, DUBLIN.
EVERY THURSDAY.
GAVIN LOW, LTD.

THE SALE OF PURE-BRED ABERDEEN-ANGUS CATTLE,
ADVERTISED for THURSDAY, 16th NOVEMBER, AT 50 PRUSSIA STREET, DUBLIN,
HAS BEEN INDEFINITELY POSTPONED OWING TO THE RAILWAY STRIKE.
GAVIN LOW, LTD.

STORE CATTLE AUCTION
EVERY THURSDAY. ENTRIES INVITED.
GANLY, SONS & CO
USHER'S QUAY, DUBLIN

DUBLIN WOOL SALES.
NEXT AUCTION,
WEDNESDAY, NOV. 22nd.
Consignments intended for this Auction should be despatched at once to ensure inclusion in catalogue
GANLY, SONS & CO

JAMES H. NORTH & CO.'S SALES.

TUESDAY, 21ST NOVEMBER, 1922.
TO CATTLE DEALERS AND OTHERS.—LARGE YARD NEAR NORTH WALL.
Nos. 24, 25, 26 LOWER MAYOR STREET,
WITH LARGE YARD AND COW SHEDS.
No. 24 is let to three tenants at rents amounting to 11s. 0d. per week; and No. 26 to one tenant at 8s. 9d. per week. No. 25, which consists of a Shop and five apartments, is vacant, and clear possession of it and of the large Yard, Stables, and Cow Sheds, will be given to the purchaser. There is accommodation for over 30 head of cattle, also Shed and Stable. The entire property is held for 900 years from 1855, subject to £18 per annum. The portion let produces £58 6s. 0d. per annum, so that there is a Clear Profit Rent over head rent and taxes, with possession of a Shop, Dwellinghouse, and Yard.
Messrs. MAXWELL, WELDON, and CO., Solicitors, North Great George's street.

HIGH COURT OF JUSTICE IN SOUTHERN IRELAND.—CHANCERY DIVISION.—LAND JUDGES.
IN THE MATTER OF THE ESTATE OF MARIANNE CHARLOTTE BICKMORE.
EVERSLEY, 109 MONKSTOWN ROAD,
FACING MONKSTOWN CHURCH. ELECTRIC TRAM LINE.
Held direct from Lords Longford and De Vesci, under Lease 16th November, 1878, for 70 years from 1903, reserving a rent of £14 per annum. Possession to purchaser. An attractive Detached Villa Residence, one storey in front, two storeys at rear. Contains five apartments, tiled kitchen, servant's room, pantry, w.c.; gas and Variey laid on. All in good order. Also side entrance and store at rear. An exceptionally desirable and conveniently situated Cottage Residence.
Messrs. COLLIS and WARD, Solicitors having Carriage of Sale, 13 Clare street.

IF NOT PREVIOUSLY SOLD BY PRIVATE TREATY.
70 MERRION SQUARE, S.
EXTREMELY ATTRACTIVE HOUSE, containing sixteen rooms, kitchen, and four w.c.'s; in good order; has garden, stables, and out-buildings. The latter, if not required, would let at a very substantial rent. Held for 128 years from 1806 at the yearly rent of £19 16s 10d. Seen daily from 11 to 3.30 on order.
CHARLES P. O'NEILL, Solicitor, 27 South Frederick street.

TUESDAY, 28TH NOVEMBER.
121 ROYSE TERRACE, PHIBSBOROUGH ROAD.
POSSESSION TO PURCHASER ELECTRIC TRAM LINE.
A WELL-BUILT MODERN HOUSE, without basement; two storeys high, bay window, good return building; contains six apartments, bathroom (hot and cold water), w.c., kitchen, pantry, servant's room, outside w.c., coal store, electric light, gas, gas cooker, Varty water. The entire in good order. Lease 250 years from March, 1898. Head rent, £4.
Messrs. STEWART and ORR, Solicitors, 7 Great Brunswick street.

BELLAVISTA, KILLINEY.
IMMEDIATE POSSESSION.
EXCEPTIONALLY SOUND, WELL-BUILT RESIDENCE, standing on about Half an Acre, in an elevated and healthful position, overlooking the sea, and enjoying unsurpassed views. The rooms are large and lofty, and comprise, on first floor, drawingroom, about 22ft. by 16ft., with bay window looking to the sea; diningroom of equal dimensions (these rooms communicate), study or library, large cloakroom, with wash-hand basin; on second floor: four family bedrooms (all large apartments), spacious bathroom, with hot and cold; and separate w.c. There are three servants' rooms, tiled kitchen with close range, scullery, pantry, etc. The position leaves little to be desired. There is a short way to the railway station. Held for an unexpired residue of term of 439 years, subject to £10 10s. 0d. per annum.
WHITE and WHITE, Solicitors, 13 Upper Ormond quay.

SALE TUESDAY, 5TH DECEMBER.
TRUSTEES' SALE.
SALMON POOL HOUSE, ISLAND BRIDGE,
THIS UNIQUE AND DELIGHTFUL RESIDENCE, situated on the bank of the River Liffey, possesses attractions of a kind very rarely met with. The river, with its wooded islands, is at all seasons a very charming feature, and the most delightful views are enjoyed from the residence and grounds. The Salmon Fishery, held from the Corporation of Dublin, is a highly-important asset.
SALMON POOL HOUSE is a handsome structure, two storeys high, without basement. It contains, on the ground floor, finely proportioned drawingroom, diningroom, library, and billiard room, approached by tiled porch and lofty entrance hall. On this floor, as throughout the house, there are modern sanitary appliances and lavatories, with hot and cold water. There are seven family bedrooms, one of them with hot and cold water laid on, and dressingroom off. There are three bathrooms, all fully appointed four rooms for servants, heated linen room, two housemaids' sinks, servants' hall, larder, pantries, kitchen, etc. The decoration and fittings are in keeping with the character of the exceptionally fine house.
The Grounds, which form the bank of the river, are beautifully planted and picturesque in the extreme. There are ample Offices, and a large Garden. Also a comfortable Private Office and a large Greenhouse.
The attractions of Salmon Pool House can hardly be over-described. It commands a prospect of one of the prettiest parts of the River Liffey, and the Weir and Salmon Pool are charming, as well as very valuable, attractions. The Fishery has always been a very productive one. The place is situated about ten minutes' walk from the Parkgate street terminus of the Dublin Tramway Company, and the Lucan electri tram passes the gate on the Conyngham road.
Clear Possession will be given to the Purchaser.
The Residence and Grounds are held under three Leases—one for ever at a rent of £10 per annum, another for 150 years from 1902 at £10 per annum, and the Vegetable Garden for 100 years from 1878, subject to £20 per annum. The Salmon Fishery is held from the Corporation of Dublin on a tenancy at a reasonable rent.
Messrs. FREDERICK CROSKERRY and SON, Solicitors, 30 Lr. Ormond quay.

PARTICULARS OF OTHER VALUABLE PROPERTIES WILL BE ANNOUNCED IN A FEW DAYS.

SALE TUESDAY NEXT, 14TH NOVEMBER.
19 RAGLAN ROAD.
FURNITURE AND EFFECTS; TWO MILNER SAFES;
Oak Pedestal Sideboard Occasional Chairs and Tables, Bookshelves, Presses, Plaster Copies of Antique Medallions, Telescope Dining Table, Oriental and other Carpets, Linoleum, Large Drawingroom Sofa, which can be converted to form sleeping couch; excellent Office Press, with pigeon holes, etc.; Suites of Curtains, Marble Clock, Lounge Chair, Couch in Plush, Walnut Chairs, Oak Hall Stand and Chairs, Stick Stand Chair Bed and Cushions; Bedsteads, with Spring and Hair Mattresses; Invalid Table, and usual Bedroom Fittings; Kitchen Dresser, Tables, Mangle, etc.; Garden Seat, Chairs, Tools, Plants; also will be included 2 Milner's Fireproof Safes, Curtains, Blinds, and all Fittings, and good Top-coat.
JAMES H. NORTH & CO.,
AUCTIONEERS AND VALUERS, 110 GRAFTON STREET.

ANDREW J. KEOGH'S SALES.

The Licensed Premises, 46 MOORE STREET, were DISPOSED OF BY PUBLIC AUCTION YESTERDAY, Messrs. J. H. Walsh & Co., Solicitors, 1 Lower Ormond quay, having Carriage of Sale.

MAGNIFICENT LICENSED PROPERTY,
42 LOWER CAMDEN STREET,
ONE OF THE MOST IMPORTANT LICENSED PREMISES IN THE CITY OF DUBLIN,
WITH ITS EXCELLENT TRADING FACILITIES, ARTISTIC EMBELLISHMENTS AND A MARVELLOUS BUSINESS RECORD EXTENDING OVER FORTY YEARS—THE PERIOD OF VENDOR'S OCCUPATION.
LEASE 500 YEARS. RENT £60 PER ANNUM.
THE ABOVE UNIQUE PROPERTY WILL BE OFFERED FOR SALE BY PUBLIC AUCTION,
AT 10 LOWER ORMOND QUAY,
ON FRIDAY, THE 24TH DAY OF NOVEMBER, 1922, AT ONE O'C.
(PER INSTRUCTIONS OF MR. JOSEPH DELAHUNT.)
The Business portion was wholly reconstructed and appointed after plans prepared by the late Mr. Fred. Morley, F.R.I.A.I., no expense being spared in the execution of the work.
The Spirit Bar about 70 feet long, is elegantly appointed in richly-carved Domingo Mahogany and Walnut, and is lighted through a handsome bent plate-glass dome and large half-moon plate-glass fanlight.
A special feature is the "Hall" Private Bar, the same length as the main bar, which is adorned with panels painted in oils, with medallion centres portraying subjects allegorical of "The Arts" and "Science," beautifully executed.
There are spacious Whiskey and Wine Stores, Bottling and Bottle-washing Stores, modern lavatory accommodation, all on ground level, the building having a depth of over 150 feet. There is good domestic accommodation for the staff.
This Property is centred in the most busy portion of the district, at the junction of the thoroughfare leading to four of the principal Southern suburbs. Its real worth may be best measured by viewing the entire premises, and inspecting particulars of the supplies and trading, which will be furnished in the fullest manner. The Premises may be inspected between the hours of 3 and 5 o'clock, on production of Card from the Auctioneer.
Conditions of Sale from
Messrs. D. and T. FITZGERALD, Solicitors, 20 Saint Andrew street, Dublin.

VERY IMPORTANT, MOST SELECT, AND ELEGANTLY-APPOINTED FULLY-LICENSED PREMISES,
WITH ORNATE FACADE, MOST DESIRABLE, AND VERY COMMODIOUS RESIDENCE,
"FANNING'S," 19 LINCOLN PLACE,
HELD UNDER TRINITY COLLEGE LEASE FOR 99 YEARS FROM 1894, SUBJECT TO £50 YEARLY.
FOR SALE BY PUBLIC AUCTION, AT 10 LOWER ORMOND QUAY,
ON FRIDAY, THE 24TH NOVEMBER, 1922, AT 1 O'CLOCK
(Per instructions of Mr. MICHAEL FANNING, who is retiring).
The above Property was built and appointed to the order of the late Mr William Burke by the late Alderman Meade after specially prepared plans, cost a considerable sum of money, and is one of the most imposing business premises in central Dublin. The position is singularly favourable—at a most important junction on the main thoroughfare, Dublin to Dun Laoghaire, adjacent to Westland Row Rail Station, and—is the only premises of its kind on a direct line between Lower Mount street and Suffolk street. The trading, which is of a most select and profitable nature, indicates a most valuable asset.
The Residential portion has electric light and bell service throughout, and is everything that could be desired.
An inspection of this excellent Property and perusal of its many advantages is respectfully invited. Cards to View (5 to 5.30) and particulars of the Trading from the AUCTIONEER.
Conditions of Sale from
JAMES L. BURKE and CO., Solicitors, 63 Upper O'Connell street.

ANDREW J. KEOGH, AUCTIONEER,
10 LOWER ORMOND QUAY, DUBLIN.

BRAY.—CONDRIN ESTATE.
IMPORTANT SALE OF PROFIT RENTS,
ISSUING OUT OF:
Nos. 4, 5, & 6 SEAPOINT TERRACE; 1, 2, 3, 4, 5, 6, 7 SEAPOINT VILLAS; 21, 22, 23, 24, 25, 26, 27, AND 28 CASTLE STREET, WEST; AND 5, 6, AND 7 BACK STREET, BRAY.
P. J. BYRNE AND SONS
HAVE RECEIVED INSTRUCTIONS FROM MR. CONDRIN TO SELL BY AUCTION,
AT THEIR PROPERTY SALEROOMS, QUINSBORO' ROAD, BRAY,
ON MONDAY, 20TH NOVEMBER, 1922,
THE FOLLOWING ATTRACTIVE PROFIT RENTS, ARISING OUT OF THE SUBSTANTIALLY-BUILT LEASEHOLD DWELLINGHOUSES AT PRESENT LET TO RESPECTABLE TENANTS AT MODERATE RENTS, WHICH CAN BE CONSIDERABLY INCREASED UNDER THE RENT ACT.
LOT 1.—A NET PROFIT RENT OF £204 0s. 3D.,
Issuing out of Nos. 4, 5, and 6 SEAPOINT TERRACE, and Nos. 1, 2, 3, 4, 5, 6, and 7 SEAPOINT VILLAS. Held under Indenture of Lease for a term of 900 years, at the yearly rent of £19, now adjusted to £18 11s. 0d.
LOT 2.—A NET PROFIT RENT OF £30 19s. 3D.,
Issuing out of Nos. 21, 22, 23, and 24 CASTLE STREET, WEST, and No. 7 BACK STREET, BRAY. Held under Indenture of Lease for a term of 97 years from 29th September, 1876, at the yearly rent of £10, now adjusted to £9 15s. 0d.
LOT 3.—A NET PROFIT RENT OF £44 13s. 9D.,
Issuing out of Nos. 25, 26, 27, and 28 CASTLE STREET, WEST, and Nos. 5 and 6 BACK STREET, BRAY. Held under Indenture of Lease for a term of 98 years from 29th September, 1876, at the yearly rent of £9, now adjusted to £8 15s. 0d.
The Vendor reserves the right to sub-divide Lot 1 into separate Lots—in this event, the head rent will be apportioned.
The Sale of above valuable Estate offers a unique opportunity to investors and others wishing to purchase Well-Secured Profit Rents arising out of Property requiring very little outlay (the owner having recently expended about £300 on permanent improvements). SALE AT TWELVE O'CLOCK. Purchasers to pay Auction Commission.
N.B.—THIS NOTICE CANCELS ALL PREVIOUS ADVERTISEMENTS.
For further particulars, Conditions of Sale, and Rental apply to
Messrs. MURPHY and MALLINS, Solicitors having Carriage of Sale, 23 Kildare street, Dublin; or to
P. J. BYRNE & SONS, AUCTIONEERS, BRAY.

THE BEST RECORD of Irish Events, with up-to-date Illustrations, and overseas readers will be found in the "WEEKLY IRISH TIMES." Price Twopence.

THE WEEK'S EVENTS IN IRELAND are recorded in the WEEKLY IRISH TIMES." The Paper for Home and Foreign Readers. Price Twopence.

Established 1815. 'Phones 48 and 49.

BATTERSBY & CO.'S SALES.
THURSDAY NEXT, NOVEMBER 16TH.
AT OUR SALEROOMS, No. 39 WESTMORELAND STREET, AT 1.30 O'C.
(UNLESS PREVIOUSLY DISPOSED OF BY PRIVATE TREATY.)

B. & Co. MASTERPIECE PICTURE HOUSE, Nov. 16TH
No. 99, 100A, 100B TALBOT STREET (7-DAY LICENCE).
WE HAVE BEEN FAVOURED WITH INSTRUCTIONS TO SELL BY AUCTION,
The above highly popular place of amusement, one of the most successful Picture Houses in Dublin. It is situated in what may be described as one of the very best positions in the city—a short distance from Nelson's Pillar.
It is fitted and equipped regardless of expense, and is in full working order. The accommodation comprises tiled entrance, booking office, vestibule, telephone room, central heating throughout, excellent lounge, chocolate and cigarette kiosk, gent.'s lavatories, ladies' cloak room, etc.
The theatre has a width of 32ft., and a depth of 75, and provides accommodation for over 400 patrons. It is well ventilated, furnished with tip-up upholstered seats, and has three emergency exits, concrete operating room, fire resisting shutters; 2 Kamm machines, motor driven; switchboards, re-winding and generating room, motor generator, etc.; and, in fact, every appliance for a first-class concern.
There are 5 rooms and w.c. over No. 99, and a fully equipped billiard room (3 tables) over No. 100A. The shop No. 100A, is let at £110 per annum, and taxes.
Entire is held under three leases from 1913, 14, and 15 for 50 years at £22 10/-, £135, and £165 per annum respectively.
For orders to view, and further particulars, apply to
DANIEL O'GRADY, Solicitor, 22 Mary street, Dublin.

WE WILL ALSO SELL ON 16TH NOVEMBER,
B. & Co. 18 ROCK HILL, BLACKROCK. Nov. 16TH.
DOUBLE-FRONTED 2 STOREY, NON-BASEMENT. POSSESSION.
Conveniently situated on tram line and close to Blackrock Railway Station. Contains 2 sitting, 4 bedrooms, servant's room, tiled kitchen, scullery (h. and c.), bath (h. and c.), copper cylinder, hot press, small garden in front, good garden at rear, with fruit trees, &c., small conservatory, side entrance. Photo. at Office.
Held for 99 years from 1901, subject to £8 5s. 0d. per annum. Clear possession to purchaser.
Messrs. E. McDERMOTT, Solicitor, 21 Nassau street.

B. & Co. LIFFEY BANK, ISLAND BRIDGE. Nov. 16TH.
CONVENIENT DETACHED RESIDENCE, WITH 4 ACRES. POSSESSION.
Most conveniently situated on Conyngham Road, alongside Phoenix Park, a comfortable and commodious double-fronted Residence, containing nicely tiled hall, drawingroom, panelled walls; modern grate, carved wood mantel, very bright diningroom, breakfastroom, billiardroom, roof-lit; gent.'s cloakroom, w.c., 6 bedrooms, bath (h. and c.), lavatory basin, w.c., hot linen press, kitchen (as.), scullery, special stove for bath, copper piping, servant's room, bask kitchen, wine cellar, gas cooker, extensive range of stabling for 44 horses, riding school, hay shed (100 tons capacity), cow house, lofts, motor house, inspection pit, paddock, lawn, garden, &c. In all about 4 acres, comfortable gate lodge.
Held for 99 years from 1942, subject to £71 5s. 0d. per annum. Clear possession to purchaser. Seen on order to view. Photo. at Office.
Messrs. THOMAS GERRARD & CO., Solicitors, 25 Westmoreland street.

B. & Co. 107 ST. LAWRENCE ROAD, CLONTARF. Nov. 16TH.
COMMODIOUS. NON-BASEMENT. POSSESSION.
A two-storey, double-fronted, non-basement residence; bow windows. Contains tiled porch, hall, morning room, drawingroom, diningroom, folding doors, door to garden; sittingroom, five bedrooms, two of which are fitted with lavatory basins (h. and c.), bathroom (h. and c.), lavatory basin, separate w.c., hot linen press, servant's room, tiled kitchen, scullery (h. and c.), pantries, electric light and bells; good garden; rear entrance, coalhouse, outside w.c. Entire newly decorated and in perfect order. Held for 150 years from 1874, subject to £3 4s. 9d. per annum. Clear possession to purchaser. Photo. at Office. Key at No. 105.
R. NORMAN POTTERTON, Solicitor, 20 Wicklow Street.

B. & Co. 17 PALMERSTON ROAD, RATHMINES. Nov 16TH,
COMMODIOUS. NEWLY DECORATED. POSSESSION.
A substantially constructed Residence, in excellent order. Contains diningroom, drawingroom, modern grates, marble mantels; six bedrooms, servant's room, bath (h. and c.), lavatory basin, two w.c.'s, kitchen, pantries, &c. Electric light and bells; good garden, room for tennis; side entrance; garage. Head rent, £8. Lease 700 years. Clear possession to purchaser. Seen daily, 2 to 5 o'c. Photo. at Office.
Messrs. C. J. REDDY & SON, Solicitors, 14 Westland Row.

B. & Co. EXECUTOR'S SALE—60 AUGHRIM ST. Nov. 16TH.
WELL BUILT, SEMI-DETACHED. POSSESSION.
Contains:—2 Sittingrooms (folding doors), 3 Bedrooms, w.c., Kitchen, Servant's Room, Garden in front, good Garden at rear. Coalhouse, Tool-shed, Outhouses, etc.; electric light throughout.
Head rent £3; lease 99 years from 1876. Clear possession to purchaser.
WM. MOONEY & SON, Solicitors, 16 Fleet street.

B. & Co. 6 WOODVILLE, SANDFORD ROAD. Nov. 16TH.
MODERN, CONVENIENT. CLEAR POSSESSION.
NICELY-SITUATED NON-BASEMENT HOUSE, containing 2 Sitting, 4 Bedrooms, Kitchen, Servant's room, Bath (h. and c.), w.c., Scullery (h. and c.), Outhouses, etc.; electric light throughout.
Head rent £6; lease 900 years. Seen on Order to View.
W. E. O'REILLY, Solicitor, 67 Middle Abbey street, Dublin.

THURSDAY, NOVEMBER 30TH.
CASTLENEAU, HERBERT AVENUE, MERRION.
SEMI-DETACHED NON-BASEMENT. GOOD GARDEN. POSSESSION. PARTICULARS LATER.
P. M. SEALES, Solicitor, 11 College Green.

COIN DU CHEMIN, FOXROCK,
ANTIQUE AND MODERN FURNITURE, PIANO.
TUESDAY NEXT, NOVEMBER 14TH, 1922, AT 12 O'CLOCK.
WE ARE INSTRUCTED TO SELL BY AUCTION, on the Premises, on the above date, the Entire High class Furniture and Effects, comprising as follow:—Boudoir Grand Piano, by Haske, Hanover (a superb instrument); Chesterfield Sofa, in tapestry; Divan and Easy Chairs, in tapestry; Inlaid Walnut China Cabinet, Ebonised and Gilt ditto, Marquetry Escritoire, Chippendale Mahogany Occasional Tables, Carved Oak Cabinet Sideboard, ditto Pedestal Writing Table, Mahogany Screw Dining Tables, ditto Dumb Waiter, ditto Chairs, in leather cloth; Divan Chairs, in leather; Mahogany-Cylinder-Bonfaire Escritoire, Oak Revolving Bookcase, Brass Fire Furniture, Turkey and Axminster Carpets and Stair Carpet, Plush Curtains, Oil Paintings and Water Colours, Sheffield and other Plated Ware, Table Glass and China, Avery Weighing Machine, All-Brass and Brass-and-Iron Bedsteads and Beddings, Carved Walnut Bedroom Suite, Mahogany Mirror-door Wardrobe, ditto Duchesse Toilet Table, ditto Toilet Tables and Glasses; small Library of Books, including Mr. Spooner's Sporting Tours, illustrated by Leech and other Illustrated and Irish Works; also up-to-date Medical Works and Medical Instruments; Kitchen Fur